

LOCATION SKETCH



2 FORMERLY  
P. FOUND.  
IRON ROD SET  
IRON ROD FOUND

REVISION PURPOSE

LOCUS DEED REFERENCE

CUMBERLAND COUNTY REGISTRY OF DEEDS (CORD)  
BOOK: 33591 PAGE: 216

PLAN REFERENCES

PLAN OF PROPERTY, 380 DANFORTH STREET,  
PORTLAND, MAINE MADE FOR CONSTANCE,  
MARGARET AND WILLIAM MCNEIL ASSOCIATES,  
DATED OCTOBER 20, 2004 AND RECORDED IN THE  
CUMBERLAND COUNTY REGISTRY OF DEEDS PLAN  
BOOK 216 PAGE 313

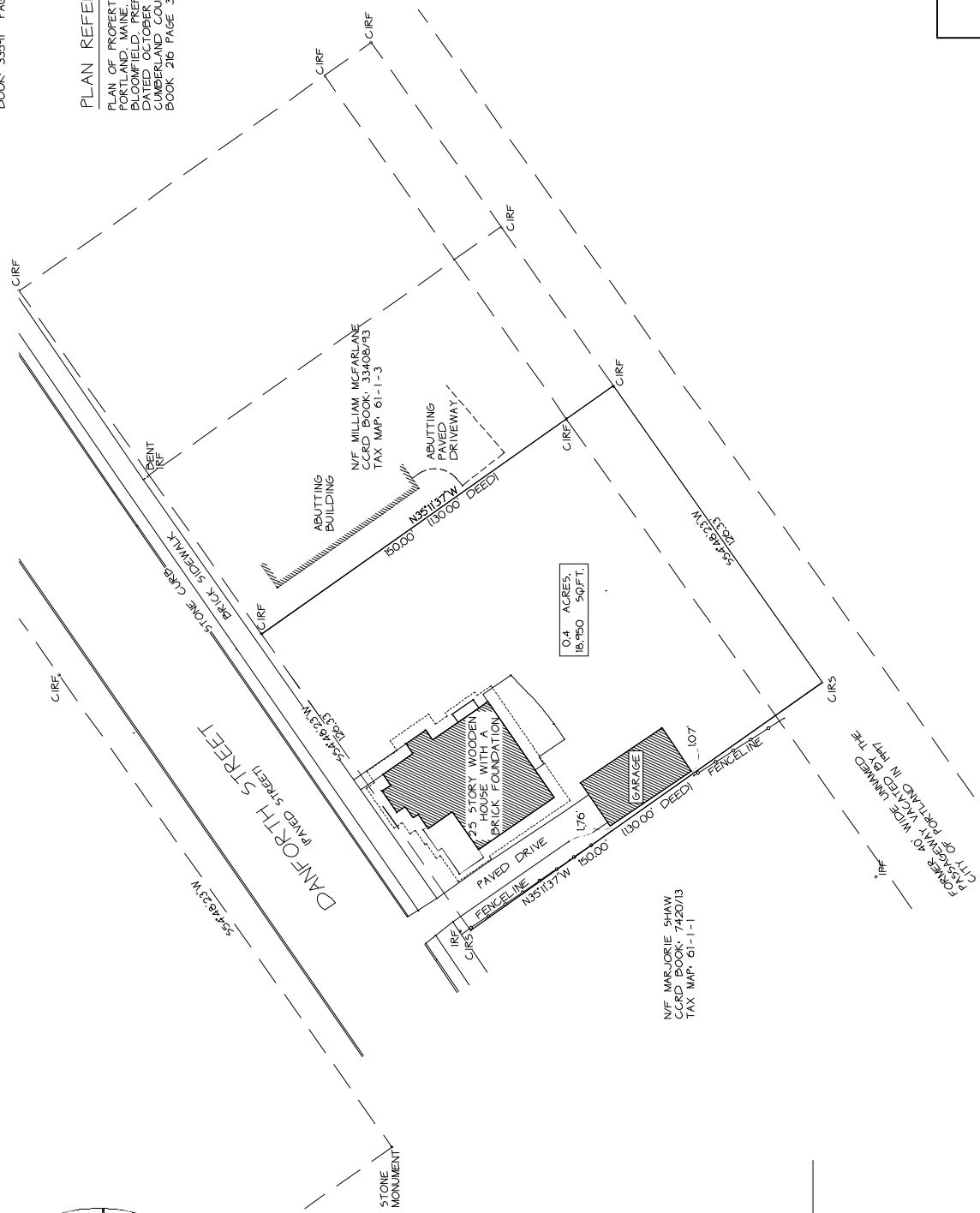

0.4 ACRES,  
18,790 SQ. FT.

M/F MARJORIE SHAW  
CORD BOOK: 7420/13  
TAX MAP: 61-1-1

M/F WILLIAM McNEIL  
CORD BOOK: 33408/13  
TAX MAP: 61-1-3

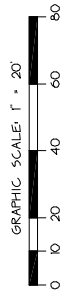

PRELIMINARY

BOUNDARY SURVEY OF LAND AT  
37 1/4 DANFORTH STREET  
PORTLAND, MAINE  
PREPARED FOR  
ANTON HOECKER  
DISTINCTIVE CARPENTRY AND HOME SERVICES  
OWNER OF RECORD:  
SEAN S. AND COLLEEN D. KAHANA  
100 DANFORTH STREET  
PORTLAND, MAINE 04102  
BY  
LIVINGSTON-HUGHES  
PROFESSIONAL LAND SURVEYING CORPORATION  
85 GUINEA ROAD, KENNEBUNKPORT, MAINE 04046  
DATE: 9-11-2007 DRAWN: JDT CHECK: D.L.H. FIELD BOOK: 407-20 PROJECT: P-071

REVISION NO.

DATE: 9-11-2007

REVISION NO.

DATE: 9-11-2007