

cleaner, more up to date



TO:

Betsy or Nordan Dilworth copy for you - no surprises
350 Danforth Street
Portland ME 04102
Could we have some numbers by the 23rd?

RE:

PROPOSED "MIDDLE" DECK!
We hope to go to the HDC on Thurs Thursday

that is if we can afford it -
from Drawings by D. Rogers of Auburn ME, Thurs 5:30

Much -

• PROPOSED SCHEMATIC PLAN, 1/4" = 1'-0" SCALE

• PROPOSED SCHEMATIC ELEVATION, 1/4" = 1'-0"

• BOUNDARY SURVEY (SHOWING EXISTING & PROPOSED DECKS.)

• EXISTING PHOTOGRAPHS, DECEMBER 2003

SIGNED:

JENNY POTTER SCHEU

COPIES:

APR 1 2 2004

N/F PORTLAND TERMINAL CO.

N/F
GEORGE R. AND
ELIZABETH J.
MOBERG

7461.7 SQ. FT.

N/F
DONRAD L. BOYLE
KAREN R. SANFORD
BK. 7473 PLO. 1 (1986)

SET 5/8" IRON ROD W/LAP
CHAIN LINK FENCE

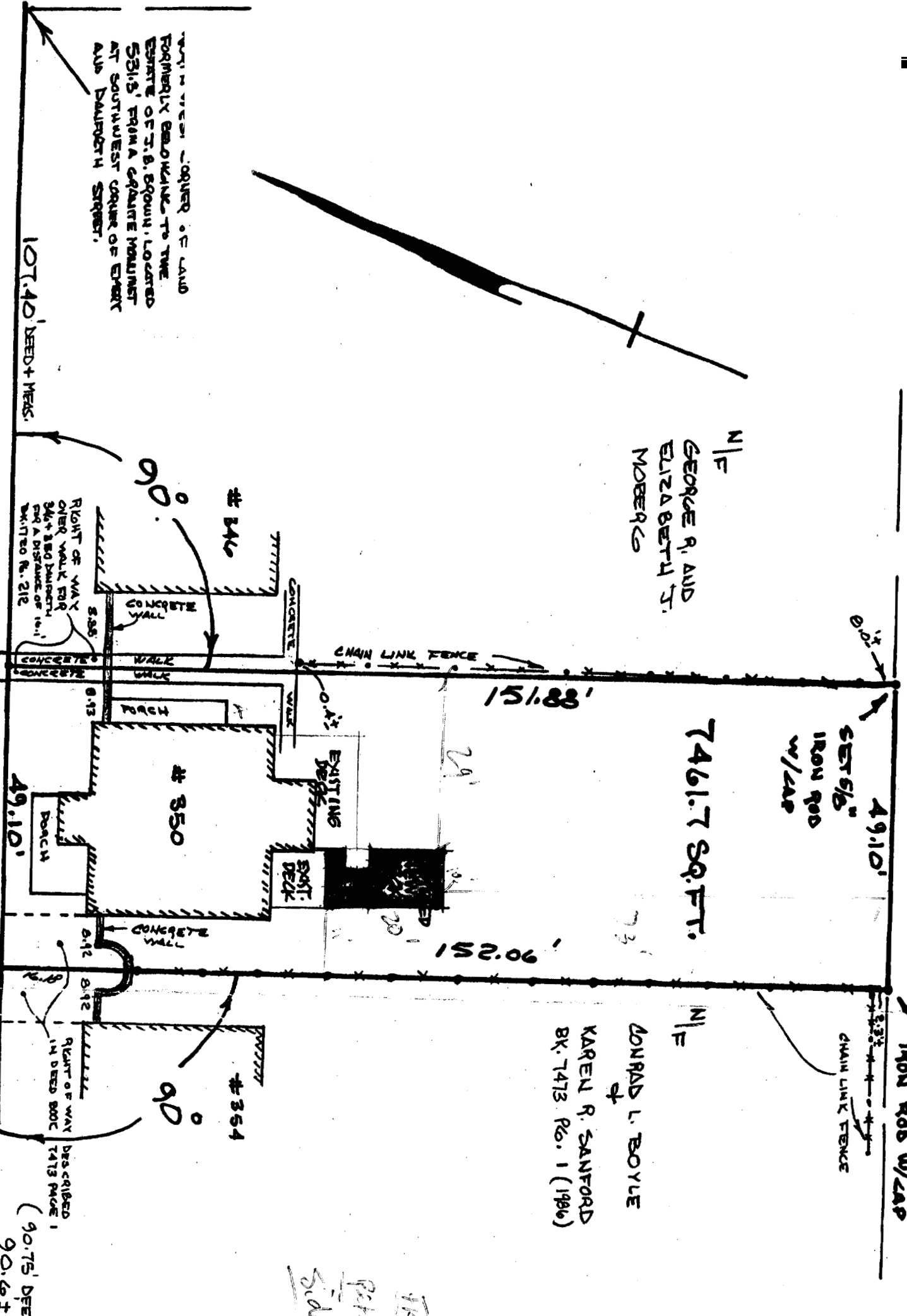

FORMERLY BOUNDARY TO THE
ESTATE OF T.B. BOYD. LOCATED
531.5' FROM A GRADE MONUMENT
AT SOUTHWEST CORNER OF EIGHT
AND PALMBOYH STREET.

107.40' DEED + MARKS.

49.10'

90.75' DEED
90.60'

Pat
Side

