

SEE SHEET C-103

DEMOLITION LEGEND

- DEMOLISH BUILDING, SEE ARCHITECTURAL PLANS
- DEMOLISH PAVEMENT, SIDEWALK, STAIRS, & CURB
- DEMOLISH ALL SITE & LANDSCAPE FEATURES (EXCEPT AS NOTED)

NOTE: CONTRACTOR SHALL PROTECT AND RESTORE TO EXISTING CONDITIONS ALL OTHER AREAS IMPACTED BY CONSTRUCTION.

PLAN NOTES

- PRIOR TO INITIATING CONSTRUCTION, CONTRACTOR SHALL COORDINATE A PRE-CONSTRUCTION MEETING HELD AT THE PROJECT SITE WITH THE CONTRACTOR, DEVELOPMENT REVIEW PUBLIC WORKS REPRESENTATIVE, OWNER, AND ENGINEER TO REVIEW THE CONSTRUCTION SCHEDULE AND CRITICAL ASPECTS OF THE WORK.
- THE WORD DEMOLISH SHALL IMPLY THE FULL REMOVAL AND PROPER DISPOSAL OF THE ITEM AND ANY APPURTENANT ITEMS, AS NOTED, OR AS DIRECTED BY THE OWNER OR THEIR REPRESENTATIVE. THE OWNER RETAINS THE RIGHT TO KEEP ANY ITEM NOTED FOR REMOVAL OR DEMOLITION AT THE REQUEST OF THE OWNER OR THEIR REPRESENTATIVE.
- THE UNDERGROUND UTILITIES INFORMATION SHOWN ON THESE PLANS HAS BEEN COMPILED FROM FIELD SURVEY INFORMATION AND PRIOR DRAWINGS AS IDENTIFIED IN THE PLAN REFERENCES. THE UTILITY LOCATIONS SHOWN ON THE PLAN ARE APPROXIMATE AND REQUIRE FIELD VERIFICATION BY THE CONTRACTOR. ALL UTILITIES MAY NOT BE SHOWN. ALL INVERTS AND PIPE SIZES SHALL BE VERIFIED PRIOR TO COMMENCING WORK, ALLOWING SUFFICIENT TIME TO LOCATE AND MARK THE LOCATION OF BURIED UTILITIES. CONTRACTOR SHALL CONTACT DIG SAFE BY CALLING 811 PRIOR TO EXCAVATION. A MINIMUM OF 72 HOURS NOTICE IS REQUIRED.
- CONTRACTOR SHALL MAINTAIN A SECURE WORKSITE, AND SHALL INSTALL AND MAINTAIN SAFETY AND SECURITY MEASURES, SUCH AS FENCING, BARRIERS, SIGNAGE, AND TRAFFIC CONTROL DEVICES. APPROPRIATE SECURITY AND SAFETY MEASURES SHALL BE IN PLACE DURING NON-WORKING HOURS. NO TRENCH SHALL BE LEFT OPEN DURING NON-WORKING HOURS. SITE SAFETY IS THE RESPONSIBILITY OF THE CONTRACTOR, DURING BOTH WORKING AND NON-WORKING HOURS.
- CONTRACTOR SHALL PROVIDE AND MAINTAIN EROSION AND SEDIMENTATION CONTROL MEASURES IN ACCORDANCE WITH THESE PLANS AND THE LATEST EDITION OF THE MAINE DEPARTMENT OF ENVIRONMENTAL PROTECTION'S BEST MANAGEMENT PRACTICES MANUAL. KEEP ALL STREETS FREE OF DUST, MUD, AND DEBRIS. STREETS AND WALKWAYS SHALL BE SWEEPED REGULARLY, AND TEMPORARY CONSTRUCTION ENTRANCES SHALL BE UTILIZED DURING CONSTRUCTION.
- CONTRACTOR SHALL APPLY 4" OF LOAM AND SEED ON ALL DISTURBED AREAS, EXCEPT THOSE DESIGNATED FOR BUILDINGS OR OTHER SURFACE TREATMENTS. SEED MIX AND APPLICATION SHALL BE IN CONFORMANCE WITH THE LANDSCAPING PLANS.
- PROPERLY PROTECT AND DO NOT DISTURB PROPERTY IRONS AND MONUMENTS NOT INDICATED ON THE DRAWINGS FOR REMOVAL. IF DISTURBED, THE PROPERTY MONUMENT SHALL BE RESET AT THE CONTRACTOR'S EXPENSE BY A REGISTERED LAND SURVEYOR APPROVED BY THE PROJECT ARCHITECT.
- EXISTING FACILITIES WITHIN THE CITY RIGHT-OF-WAY (I.E. GRANITE CURBING, SIDEWALK BRICKS, TREES, POLES, LIGHT POSTS, CATCH BASINS, SIGNS, ETC.) ARE THE PROPERTY OF THE CITY DEPARTMENT OF PUBLIC WORKS. CONTRACTOR TO COORDINATE REMOVAL/DISPOSAL WITH THE CITY AND THE OWNER OR OWNER'S REPRESENTATIVE. AT THE DIRECTION OF THE CITY OR THE OWNER, CONTRACTOR SHALL DELIVER REMOVED FACILITIES TO THE CITY'S MATERIAL STOCKYARD. CONTRACTOR SHALL DISPOSE OF ANY REMOVED FACILITY AT THE REQUEST OF THE CITY OR THEIR REPRESENTATIVE AT NO ADDITIONAL COST TO THE CONTRACTOR. CONTRACTOR TO COORDINATE REMOVAL/DISPOSAL WITH THE CITY DEPARTMENT OF PUBLIC WORKS.
- CONTRACTOR SHALL BE RESPONSIBLE FOR OBTAINING STREET OPENING PERMITS AND ALL OTHER NECESSARY PERMITS FOR THE WORK.
- MAINTAIN VEHICULAR AND PEDESTRIAN FLOW THROUGH CITY STREETS AT ALL TIMES. COORDINATE ALL SIDEWALK AND LANE CLOSURES WITH THE CITY.
- CONTRACTOR IS REQUIRED TO PERFORM ALL WORK IN ACCORDANCE WITH REQUIREMENTS WITHIN THE MAINE CONSTRUCTION GENERAL PERMIT. CONTRACTOR SHALL FILE A NOTICE OF TERMINATION WITH PHOTOGRAPHS AND REQUIRED ATTACHMENTS TO THE MAINE DEPARTMENT OF ENVIRONMENTAL PROTECTION UPON COMPLETION OF THE PROJECT. A DRAFT OF THE NOTICE WILL BE PROVIDED TO THE OWNER AND THE OWNER'S REPRESENTATIVE FOR REVIEW PRIOR TO SUBMISSION. A COPY OF THE NOTICE CAN BE OBTAINED AT WWW.MAINE.GOV/DEP/LAND/STORMWATER/CONSTRUCTION.HTML.
- PRIOR TO ABANDONING ANY SEWER PIPES WHICH CONNECT TO PUBLIC INFRASTRUCTURE WITHIN THE ROAD RIGHT-OF-WAY, CONTACT JOHN EMERSON (OFFICE: 207.874.8468).
- DEMOLISH FENCE AT THE DIRECTION OF WAYFLETE AND PROVIDE END POST TO MATCH EXISTING, WHERE NECESSARY. WAYFLETE TO PROVIDE COORDINATION WITH ABUTTER TO CONFIRM LIMITS OF THE DEMOLITION.
- DEMOLITION OF EXISTING UTILITIES TO BE FULLY COORDINATED WITH WAYFLETE AND THE UTILITIES. CONTRACTOR TO PROVIDE CAPS, MASONRY PLUGS AND TERMINATIONS AS DIRECTED BY THE UTILITY. WORK SHALL BE CONDUCTED SUCH THAT UTILITY SERVICE TO THE CAMPUS AND SURROUNDING PROPERTIES IS MAINTAINED WITHOUT INTERRUPTION. CONTRACTOR TO PROVIDE TEMPORARY SERVICE OR BY-PASS PUMPING AS NECESSARY TO MAINTAIN SERVICE THROUGHOUT CONSTRUCTION.
- DEMO SEWER. PROVIDE TEST OR CCTV INSPECTION AS NECESSARY TO CONFIRM SEWER LOCATION AND CONNECTIVITY. COORDINATE LIMITS OF DEMOLITION WITH WAYFLETE AND ENGINEER PRIOR TO DEMOLITION.
- DEMO STORMDRAIN. PROVIDE TEST PITS OR CCTV INSPECTION AS NECESSARY TO CONFIRM SEWER LOCATION AND CONNECTIVITY. COORDINATE LIMITS OF DEMOLITION WITH WAYFLETE AND ENGINEER PRIOR TO DEMOLITION.



75 York Street
Portland, Maine 04101
simonsarchitects.com
207.772.4656



41 Hutchins Drive
Portland, Maine 04102
800.426.4262 | www.woodardcurran.com
COMMITMENT & INTEGRITY DRIVE RESULTS

PROJECT NAME:
**WAYFLETE
GYM + LOWER SCHOOL**
NEW CONSTRUCTION
WAYFLETE SCHOOL
360 SPRING STREET
PORTLAND, MAINE 04102

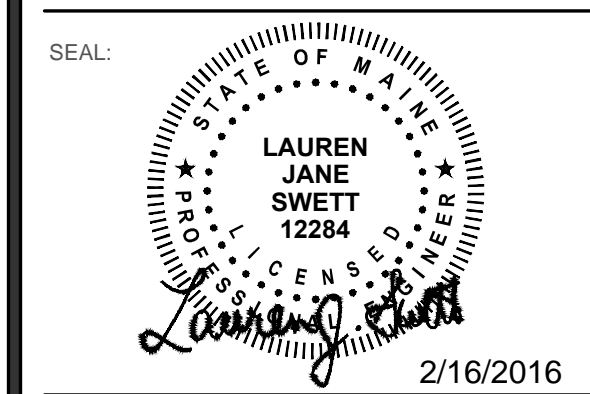

THIS DRAWING IS THE PROPERTY OF SCOTT SIMONS ARCHITECTS (SSA) AND IS NOT TO BE COPIED OR REPRODUCED IN PART OR WHOLE. © 2015 © SCOTT SIMONS ARCHITECTS, LLC

REVISION:

NO.	DATE
1	DATE
2	DATE
3	DATE
4	DATE
5	DATE
6	DATE

DATE OF ISSUE: FEBRUARY 2016
PROJECT NUMBER: 229423
STATUS: PLANNING BOARD SUBMISSION

SITE DEMOLITION PLAN

C-002

NOT FOR CONSTRUCTION

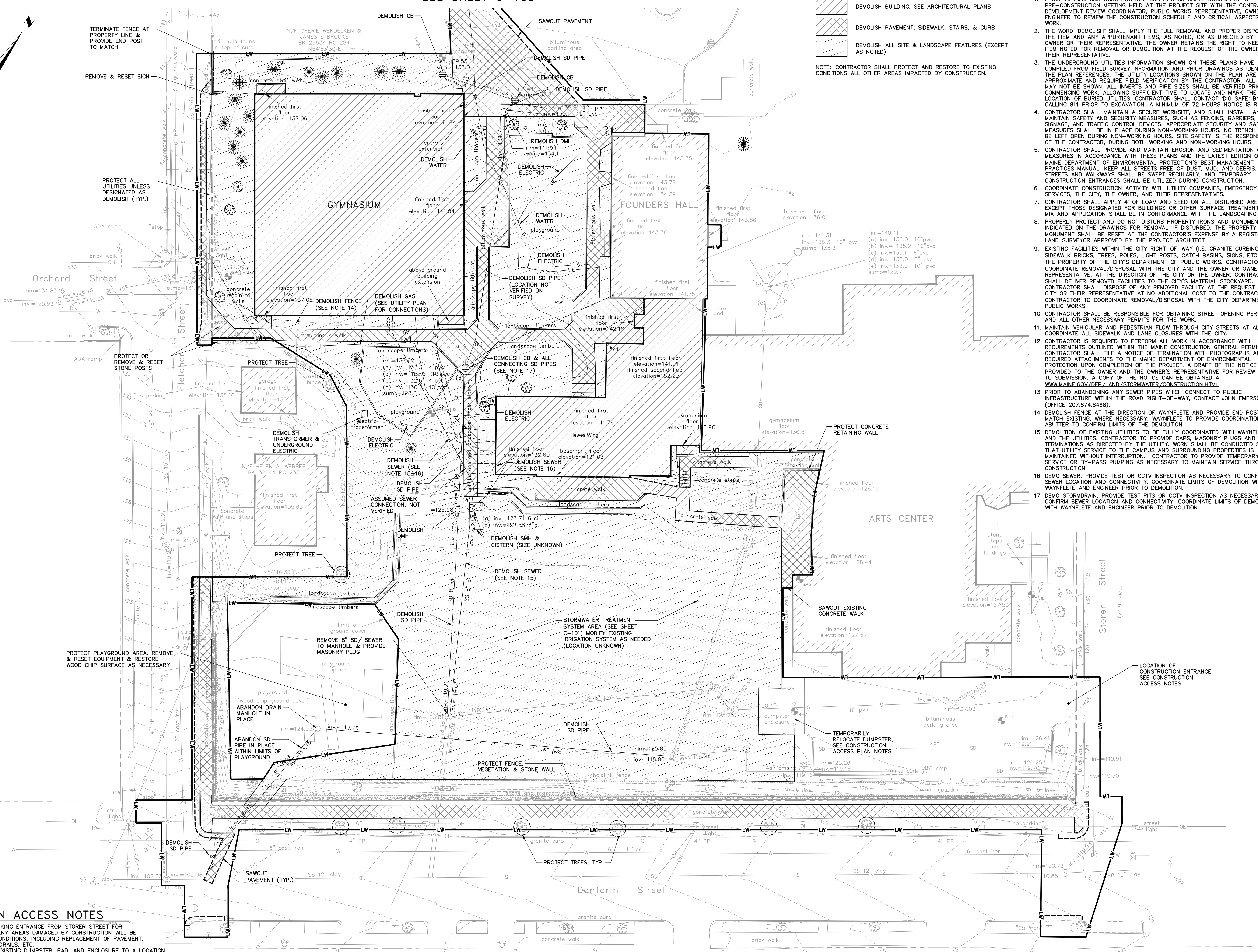

CONSTRUCTION ACCESS NOTES

- UTILIZE THE EXISTING PARKING ENTRANCE FROM STORER STREET FOR CONSTRUCTION ACCESS. ANY AREAS DAMAGED BY CONSTRUCTION WILL BE RESTORED TO EXISTING CONDITIONS, INCLUDING REPLACEMENT OF PAVEMENT, CURBING, STRIPING, GUARDRAILS, ETC.
- TEMPORARILY RELOCATE EXISTING DUMPSTER, PAD, AND ENCLOSURE TO A LOCATION ON THE SCHOOL CAMPUS AT THE DIRECTION OF WAYFLETE. PRIOR TO SUBSTANTIAL COMPLETION, THE DUMPSTER, PAD AND ENCLOSURE WILL BE RESTORED TO EXISTING LOCATION.
- PROVIDE SWEEPING OF CONSTRUCTION ENTRANCE AS NECESSARY SUCH THAT SEDIMENT DOES NOT TRANSPORT ONTO STORER STREET. IF NECESSARY TO CONTROL SEDIMENT, CONTRACTOR TO PROVIDE TEMPORARY CONSTRUCTION ENTRANCE PER DETAILS ON SHEET D-203.1A

