

SIDEWALL ELEVATION

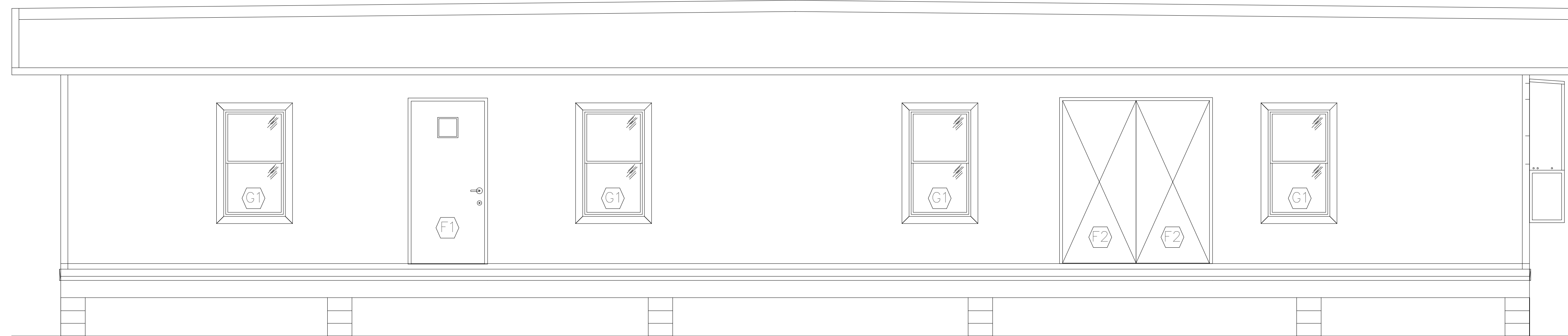

SIDEWALL ELEVATION

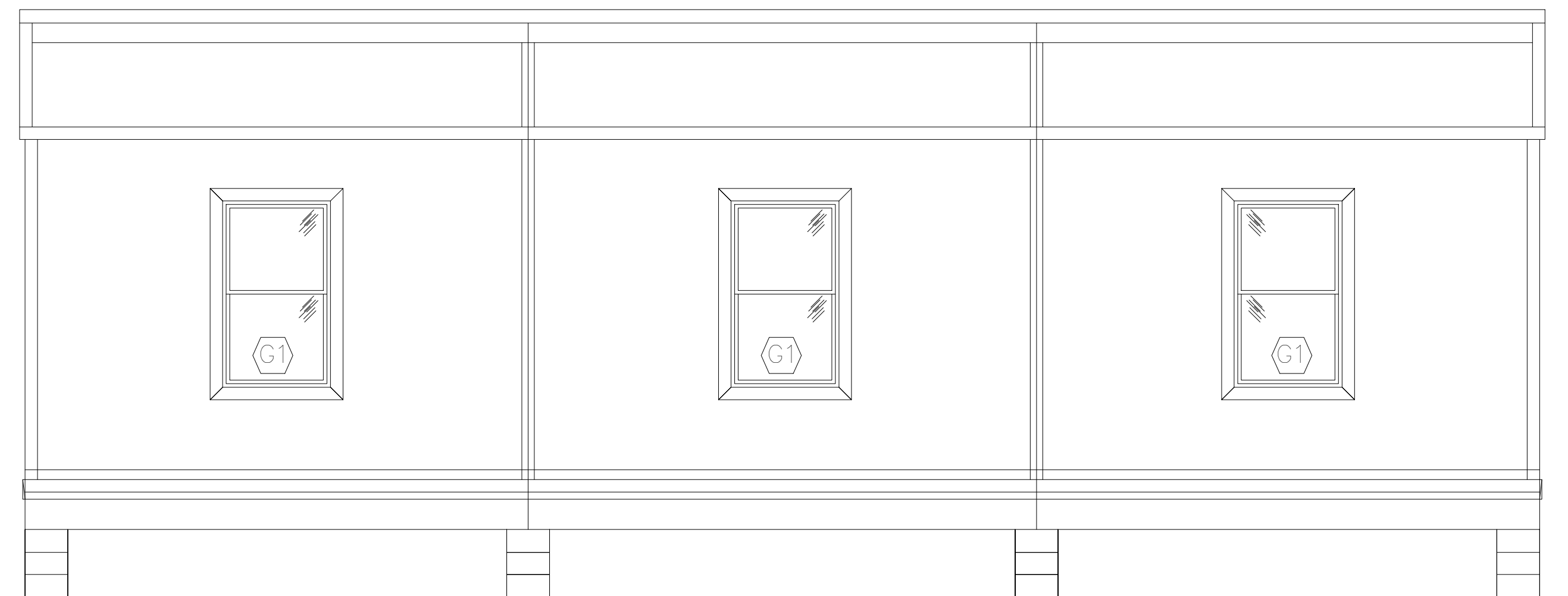

REAR ENDWALL ELEVATION

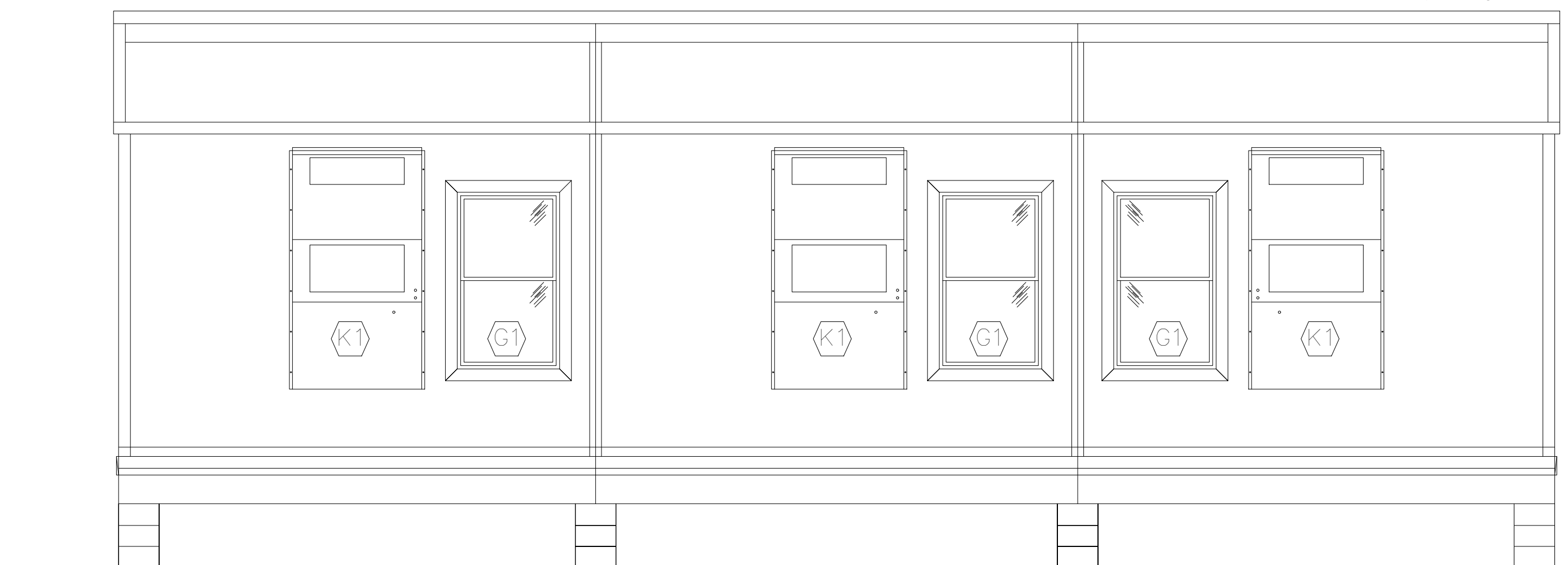

HITCH ENDWALL ELEVATION

State of Maryland:  
 To the local builder and/or site developer:  
 All site work, including the location of the building, is required to be reviewed and approved by a registered Maryland Architect or Engineer to verify code compliance including but not limited to: fire resistance ratings for exterior protection, means of egress, height and area limitations, and other pertinent site-related matters. Documents related to site work, including site and development drawings, shall be submitted to the local government agency for review and approval.

Note: When this building does not contain plumbing facilities, plumbing facilities shall be provided on site subject to the local authority having jurisdiction.

Note: This Drawing is a representation only- actual building appearance may vary slightly

No.	Description	Date	No.	Description	Date
1	revised per third party review	6-24-15			

THIS DRAWING AND ALL INFORMATION CONTAINED HEREON IS THE PROPERTY OF WHITLEY MFG. CO., INC., AND IS NOT TO BE REPRODUCED WITHOUT THE EXPRESS PERMISSION OF WHITLEY MFG. CO., INC. WHITLEY MFG. CO., INC. ASSUMES NO RESPONSIBILITY FOR UNAUTHORIZED USE OF THIS DRAWING.



201 WEST FIRST STREET  
 P.O. BOX 496  
 SOUTH WHITLEY, IN 46787  
 PHONE: 260.723.5131  
 FAX: 260.723.6396  
 www.whitleyman.com

2756 FORT WAYNE ROAD  
 P.O. BOX 505  
 ROCHESTER, IN 46875  
 PHONE: 574.223.4934  
 FAX: 574.223.8779

64 HESS ROAD  
 LEOLA, PA 17540  
 PHONE: 717.656.2081  
 FAX: 717.656.8149

Drawn By:  
 lrs-apprvl  
 Checked By:  
 LH  
 Rev:  
 1

EXTERIOR ELEVATIONS

Model# 7111  
 64'-0"x12' (60'-0"x11'-9" MODULE)

Serial No.	Date:
Quote No.	3-3-15
Model No.	Scale:
7111	3/8" = 1'-0"
Job No.	Page No.
	A1.0

7/6/2015 1:42:20 PM