

- GENERAL NOTES:**
- SEE STRUCTURAL DWGS FOR SHEAR WALL LOCATIONS AND GROUTING + REINFORCEMENT REQUIREMENTS.
  - INTERIOR DOOR FRAMES TO BE ALIGNED W/ PUBLIC SIDE OF PARTITION U.N.O., TYP. SEE A602 FOR TYPICAL DETAILS.
  - SEE FINISH SCHEDULES ON A 141 THROUGH A143 FOR FINISHES.
  - ALL FIRE RATED ASSEMBLIES TO EXTEND TO UNDERSIDE OF DECK OR STRUCTURE. FIRE SEAL ALL JOINTS AND PENETRATIONS, TYP.
  - MOISTURE RESISTANT QUIET ROCK TO BE INSTALLED AT ALL TOILET PARTITION ENCLOSURES. ALL WET WALLS TO HAVE MOISTURE RESISTANT GWB OTHERWISE, TYP.
  - ALL APPLIANCES INCLUDING REFRIGERATORS, DISHWASHERS, STOVE/OVEN UNITS, AND LAUNDRY MACHINES ARE TO BE PROVIDED BY OWNER. INSTALLED BY CONTRACTOR. APPLIANCES SHOWN IN DRAWINGS ARE FOR REFERENCE ONLY. FINAL SCHEDULE OF APPLIANCES TO BE PROVIDED BY OWNER, FINAL DIMENSIONS TO BE CONFIRMED BASED ON FINAL SELECTION PRIOR TO SHOP DRAWING PROCESS.
  - FINAL LOCATIONS FOR CLASSROOM TECHNOLOGY SYSTEMS TO BE FINALIZED WITH OWNER AND ARCHITECT IN FIELD. FINAL LOCATIONS TO BE COORDINATED WITH ELECTRICAL WORK.

- LEGEND:**
- 1-HR FIRE RATED PARTITION
  - CMU ASSEMBLY
  - 2-HR FIRE RATED PARTITION
  - EXISTING WALL
  - MOVABLE CASEWORK

PARTITION TYPES			
<b>S4 01</b>		<b>S2 01</b>	
UL#	ACQUSTICAL BATT INSULATION WHERE INDICATED AS S4 / 01A	UL#	1/2\"/>
RATING	NOTE: MOISTURE RESISTANT QUIET ROCK TO BE INSTALLED AT ALL TOILET PARTITIONS. MOISTURE RESISTANT GWB TO BE INSTALLED AT ALL WET WALLS OTHERWISE.	RATING	MASONRY WALL, VARIES
<b>S4 02</b>		<b>S2 02</b>	
UL# U419	ACQUSTICAL BATT INSULATION WHERE INDICATED AS S4 / 02A	UL#	1/2\"/>
RATING	NOTE: EXTEND TO UNDERSIDE OF DECK ABOVE, FIRE SEAL ALL JOINTS AND PENETRATIONS	RATING	MASONRY WALL, VARIES
60 MINS			
<b>S4 03</b>		<b>S6 01</b>	
UL#	ACQUSTICAL BATT INSULATION	UL#	ACQUSTICAL BATT INSULATION
RATING	NOTE: MOISTURE RESISTANT QUIET ROCK TO BE INSTALLED AT ALL TOILET PARTITIONS. MOISTURE RESISTANT GWB TO BE INSTALLED AT ALL WET WALLS OTHERWISE.	RATING	5 3/4\"/>
60 MINS			16\"/>
<b>S4 04</b>		<b>W6 01</b>	
UL#	ACQUSTICAL BATT INSULATION WHERE INDICATED AS S4 / 04A	UL# UL324	(1) LAYER OF 3/4\"/>
RATING		RATING	MINERAL WOOL INSULATION
		120 MINS	2 X 6 EXISTING WOOD STUDS @ 16\"/>
<b>S4 05</b>		<b>M1 01</b>	
UL#	ACQUSTICAL BATT INSULATION	UL#	2\"/>
RATING		RATING	RIGID INSULATION
			5/8\"/>
			NOTE: BLOCK AND SHIM AS NECESSARY FOR PLUMB FINISH SURFACE. EXTEND TO TOP OF CONCRETE DECKING ABOVE

**1 UPPER LEVEL FLOOR PLAN**  
SCALE: 1/8" = 1'-0"

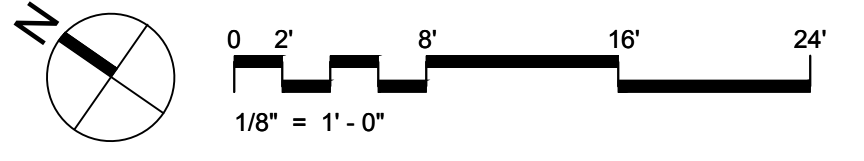

PROJECT NAME:  
**WAYNFLETE LOWER SCHOOL ADDITION & RENOVATIONS**

WAYNFLETE SCHOOL  
360 SPRING STREET  
PORTLAND, MAINE 04102

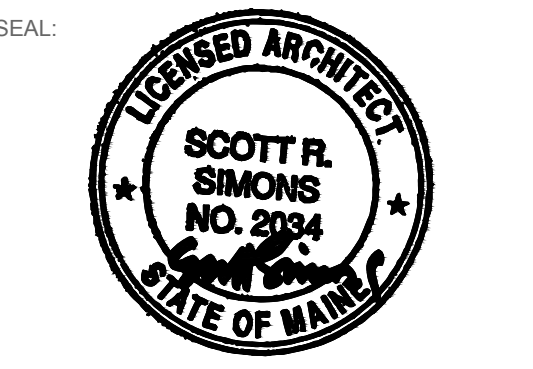

THIS DRAWING IS THE PROPERTY OF SCOTT SIMONS ARCHITECTS (SSA) AND IS NOT TO BE COPIED OR REPRODUCED IN PART OR WHOLE  
2016 © SCOTT SIMONS ARCHITECTS, LLC

REVISION:

1	DATE
2	DATE
3	DATE
4	DATE
5	DATE
6	DATE

DATE OF ISSUE: 12 JANUARY 2017  
PROJECT NUMBER: 2013-0050  
STATUS: 100% CONSTRUCTION DOCUMENTS ISSUED FOR BID

**UPPER LEVEL FLOOR PLAN**

**A103**