

In accordance with the City of Portland Land Use Code, Section 14-525, we are submitting the following information for your consideration, regarding the proposed addition and site improvements at the Waynflete School, 360 Spring Street, Portland, Maine. The information below directly addresses the Portland Fire Department Site Review Checklist.

- Name, address, and telephone number of applicant:  
Waynflete School, 360 Spring Street, Portland Maine, 04102. Ph. 207-683-2201.
- Name, address, and telephone number of architect:  
Scott Simons Architects, 75 York Street, Portland Maine 04101. Ph. 207-772-4656
- Proposed uses of any structures (NFPA and IBC classification):  
NFPA and IBC: Non-separated Mixed Use Occupancy (Assembly and Educational)
- Square footage of all structures:  
Addition Total = 13,217 SF  
a. Ground Floor: 7,390 SF  
b. First Floor: 4,481 SF  
c. Second Floor: 1,346 SF  
Existing Total = 16,437 SF  
a. Ground Floor: 4,490 SF  
b. First Floor: 9,864 SF  
c. Second Floor: 4,083 SF  
Combined Total = 31,654 SF  
a. Combined Ground Floor: 11,880 SF  
b. Combined First Floor: 14,345 SF  
c. Combined Second Floor: 5,429 SF
- Elevation of all structures:  
Refer to Building Elevation drawing A2.1
- Proposed fire protection of all structures:  
Automatic Fire Sprinklers throughout entire building.
- Hydrant locations:  
Refer to site plans for proximity to existing street hydrants.
- Water main size and location:  
Water main located in Storer Street. Current fire protection line installed during Phase 1 connects from Storer St. main into existing buildings.
- Access to fire department connections:  
Standard, wall mounted "Storz" connection per City of Portland Fire Dept. requirements.
- Access to all structures: (Min. of 2 sides)  
Proposed addition has access to Storer Street on the east and to Danforth St. on the south. Refer to site plans for layout and orientation.
- Code summary referencing NFPA and all fire department technical standards.

Building Code Summary:  
IBC 2003, 2003 NFPA 101 Life Safety Code.

Use Group: Non Separated, Mixed Use - Assembly and Educational  
Type of Construction: Type 3B, fully sprinklered.  
Stages and Platforms: To meet Section 410 requirements for fire protection, construction and sprinklers. Stage height less than 50' = proscenium wall and curtain not required to be rated. Yes, to meet NFPA, 13 per section 903.3.1 per Table 503: 8,500

Automatic Sprinkler: Max. Area allowed: 8,500 with 200% sprinkler increase = 17,000 SF per floor  
Three stories allowed with sprinkler increase. (Max. proposed height above grade = approx. 48 ft).  
Max. Height allowed: 75 ft. with sprinkler increase. (Max. proposed height above grade = approx. 48 ft).  
Means of Egress: Minimum of two exits per floor required.  
Dead end limit = 20 ft.  
Maximum distance to exit = 250 ft.  
Stair enclosures: One hour rating (less than 4 stories)  
Corridors: Per Table 1016.1, IBC no rating required with fully sprinklered bldg.

- Elevators shall be sized to fit an 81" x 23" stretcher and two personnel.  
Variance to stretcher size requirement granted during approvals of Phase One. The existing elevator is to serve the addition - refer to building floor plans for location and size.

### PARTITION SCHEDULE

(REFER TO PARTITION GENERAL NOTES ALSO)

#### \*A\* PARTITIONS -

- 8" STEEL STUDS EXTEND FROM FLOOR RUNNER TO RUNNER AT STRUCTURE ABOVE.
- PROVIDE: -1/2" PLW/WD SUBSTRATE (SIDE LABELED "P") ONE LAYER 5/8" TYPE "X" BOARD ON CORRIDOR SIDE OF WALL - FULL HEIGHT TIGHT TO DECK ABOVE. SOUND ATTENUATION INSULATION. FULL HEIGHT TIGHT TO DECK ABOVE. ONE HOUR RATING - UL-U419
- PROVIDE: -1/2" PLW/WD SUBSTRATE (BOTH SIDES OF WALL) ONE LAYER 5/8" TYPE "X" GWB (BOTH SIDES OF WALL) - FULL HEIGHT TIGHT TO DECK ABOVE. SOUND ATTENUATION INSULATION. -1" SOUND ISOLATION CLIP W/ 7/8" STL CHANNEL. LOCATE ON SIDE MARKED "R". ONE HOUR RATING - UL-U419
- PROVIDE: -1/2" PLW/WD SUBSTRATE (BOTH SIDES OF WALL) ONE LAYER 5/8" TYPE "X" BOARD ONE SIDE OF WALL. ONE HOUR RATING - UL-U419
- PROVIDE: -1/2" PLW/WD SUBSTRATE (BOTH SIDES OF WALL) ONE LAYER 3/8" HARDWOOD VENEER PLW/WD PANELING. SOUND ATTENUATION INSULATION.

#### \*B\* PARTITIONS -

- 8" STEEL STUDS EXTEND FROM FLOOR RUNNER TO RUNNER AT STRUCTURE ABOVE.
- PROVIDE: -ONE LAYER 5/8" GWB BOTH SIDES OF WALL. SOUND ATTENUATION INSULATION. ADD TO ASSEMBLIES NOTED "R".
- 1" SOUND ISOLATION CLIP W/ 7/8" STL CHANNEL. LOCATE ON SIDE MARKED "R". UL-U356 WHERE RATED
- PROVIDE: -1/2" PLW/WD SUBSTRATE BOTH SIDES OF WALL. ONE LAYER 5/8" GWB BOTH SIDES OF WALL. SOUND ATTENUATION INSULATION.
- PROVIDE: CERAMIC TILE OVER BACKER BOARD ON BATHROOM SIDE OF WALL. SOUND ATTENUATION INSULATION. ONE LAYER 1/2" PLW/WD SUBSTRATE (SIDE LABELED "P") ONE LAYER 5/8" GWB ON OTHER SIDE OF WALL.

#### \*B\* PARTITIONS CONTINUED-

- PROVIDE: -1/2" PLW/WD SUBSTRATE BOTH SIDES OF WALL. ONE LAYER TYPE "X" 5/8" GWB BOTH SIDES OF WALL. ONE HOUR RATING
- PROVIDE: -3/8" HARDWOOD VENEER PLW/WD PANELING (BOTH SIDES OF WALL)
- PROVIDE: -1/2" PLW/WD SUBSTRATE (BOTH SIDES OF WALL) ONE LAYER 5/8" TYPE "X" BOARD BOTH SIDES OF WALL. SOUND ATTENUATION INSULATION. ONE HOUR RATING - UL-U419
- PROVIDE: -ACOUSTIC FABRIC PANEL (AUDITORIUM SIDE OF WALL) - SOUND ATTENUATION INSULATION. -1/2" PLW/WD SUBSTRATE (OTHER SIDE OF WALL) ONE LAYER 5/8" TYPE "X" BOARD BOTH SIDES OF WALL. ONE HOUR RATING - UL-U419
- PROVIDE: CERAMIC TILE OVER 1/2" BACKER BOARD (BOTH SIDES OF WALL). SOUND ATTENUATION INSULATION.

#### \*B\* PARTITIONS CONTINUED-

- PROVIDE: CERAMIC TILE OVER 1/2" BACKER BOARD (BATHROOM SIDE OF WALL). 4" FURRING CHANNELS @ 16" O.C. SOUND ATTENUATION INSULATION. ONE LAYER 1/2" PLW/WD SUBSTRATE (SIDE LABELED "P") ONE LAYER 5/8" GWB OTHER SIDE OF WALL.
- PROVIDE: -ONE LAYER 1/2" PLW/WD SUBSTRATE (SIDE LABELED "P") ONE LAYER 5/8" GWB BOTH SIDES OF WALL. SOUND ATTENUATION INSULATION. -1" SOUND ISOLATION CLIP W/ 7/8" STL CHANNEL. LOCATE ON SIDE MARKED "R"

#### \*C\* PARTITIONS -

- 3/8" STEEL STUDS EXTEND FROM FLOOR RUNNER TO RUNNER AT STRUCTURE ABV. & AT:
- PROVIDE: ONE LAYER 5/8" BOARD ON BOTH SIDES OF WALL.
- PROVIDE: ONE LAYER 1/2" PLW/WD SUBSTRATE (SIDE LABELED "P") ONE LAYER 5/8" GWB ON BOTH SIDES OF WALL.
- PROVIDE: ONE LAYER 1/2" PLW/WD SUBSTRATE BOTH SIDES. ONE LAYER 5/8" GWB BOTH SIDES OF WALL. SOUND ATTENUATION INSULATION.
- PROVIDE: CERAMIC TILE OVER 1/2" BACKER BOARD ON BATHROOM SIDE OF WALL. SOUND ATTENUATION INSULATION. ONE LAYER 1/2" PLW/WD SUBSTRATE (OTHER SIDE) ONE LAYER 5/8" GWB ON OTHER SIDE OF WALL.
- PROVIDE: ONE LAYER 3/8" HARDWOOD VENEER PLW/WD PANELING. ONE LAYER 1/2" PLW/WD SUBSTRATE (BOTH SIDES) ONE LAYER 5/8" GWB ON OTHER SIDE OF WALL.
- PROVIDE: ONE LAYER 5/8" TYPE "X" GWB (BOTH SIDES OF WALL) FULL HEIGHT TIGHT TO DECK ABOVE. ONE HOUR RATING - UL-U419
- PROVIDE: ONE LAYER 1/2" PLW/WD SUBSTRATE (SIDE LABELED "P") ONE LAYER 5/8" GWB (ONE SIDE OF WALL).

#### \*D\* PARTITIONS - OMITTED

#### \*E\* PARTITIONS -

- PROVIDE: ONE LAYER 3/8" HARDWOOD VENEER PLW/WD PANELING. ONE LAYER 1/2" PLW/WD SUBSTRATE. ONE LAYER 5/8" GWB TYPE "X" (ON BOTH SIDES) - FULL HEIGHT TIGHT TO DECK ABOVE.
- 8" STEEL STUDS EXTEND FROM FLOOR RUNNER TO RUNNER AT STRUCTURE ABOVE. SOUND ATTENUATION INSULATION. 3 3/8" AIR SPACE. 3 5/8" STEEL STUDS EXTEND FROM FLOOR RUNNER TO RUNNER AT STRUCTURE ABOVE. ONE LAYER 1/2" PLW/WD SUBSTRATE. ONE LAYER 5/8" GWB (CORRIDOR SIDE). ONE HOUR RATING - UL-U419
- PROVIDE: ONE LAYER 3/8" HARDWOOD VENEER PLW/WD PANELING. ONE LAYER 1/2" PLW/WD SUBSTRATE. 8" FURRING ABOVE PROSCENIUM (SEE A3.3). 8" STEEL STUDS EXTEND FROM TOP OF PROSCENIUM TO RUNNER AT STRUCTURE ABOVE. ONE LAYER 3/4" PLW/WD SUBSTRATE. ONE HOUR RATED WALL.

ONE HOUR RATED WALL: - - - - -

"R"

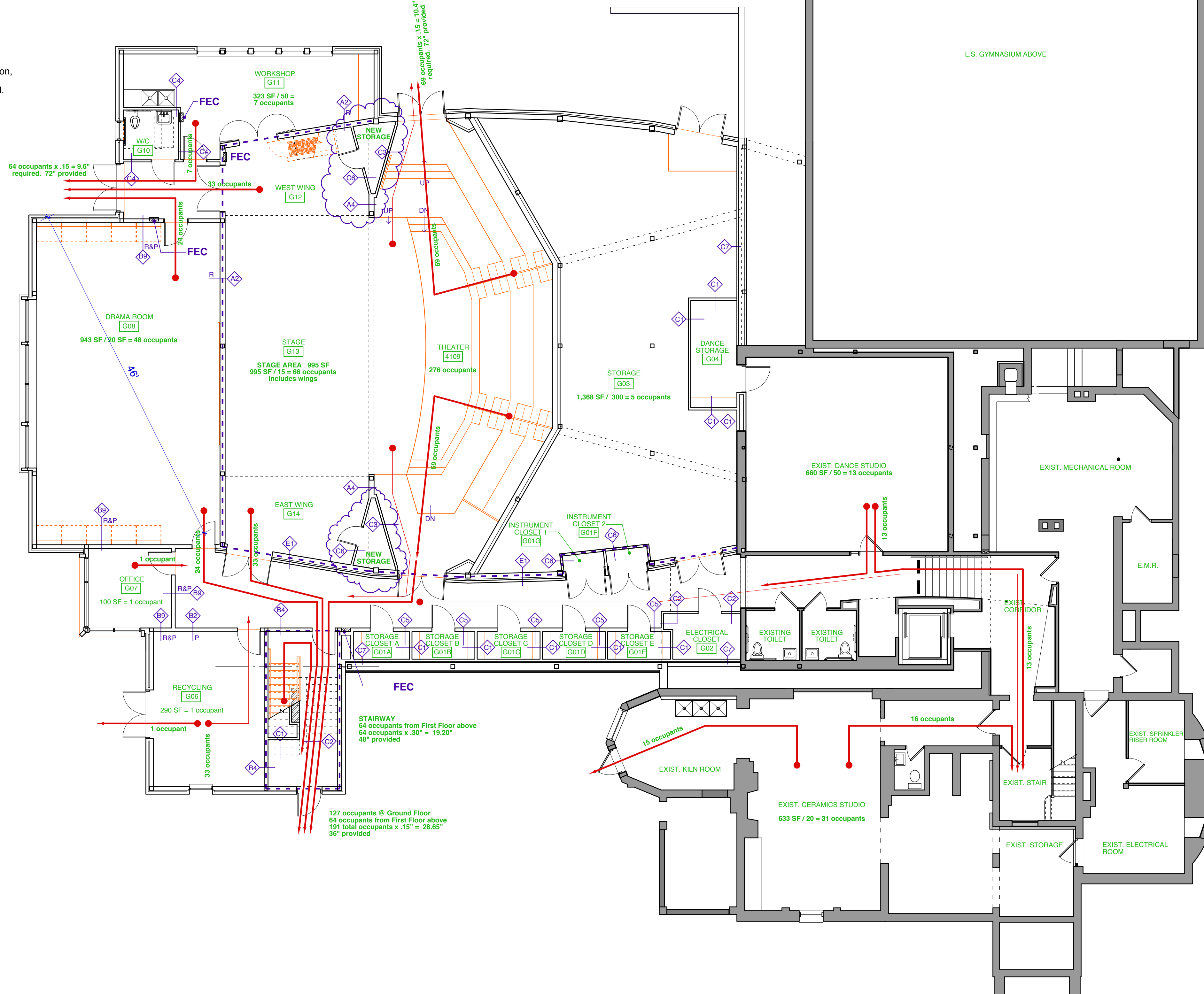

1 GROUND FLOOR PLAN  
SCALE: 1/8" = 1'-0"

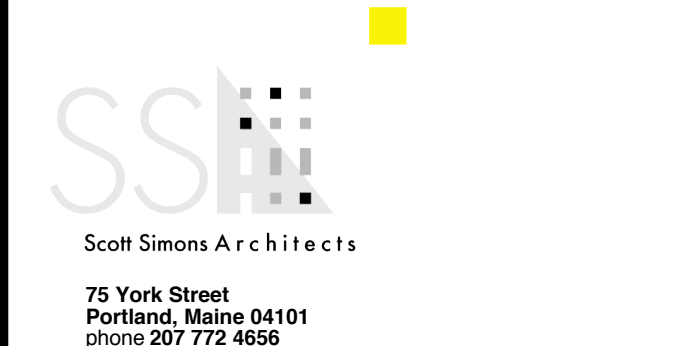

THIS DRAWING IS THE PROPERTY OF SCOTT SIMONS ARCHITECTS AND IS NOT TO BE COPIED OR REPRODUCED IN PART OR WHOLE.

PROJECT  
**WAYNFLETE ARTS CENTER PHASE TWO**  
ADDITION/ RENOVATION  
360 SPRING STREET  
PORTLAND, ME

TITLE  
**GROUND FLOOR LIFE SAFETY PLAN**

STATUS:  
LIFE SAFETY DIAGRAMS

DATE: 11.27.2007  
REVISION / DATE:

PROJECT NO. 2003-0040.00  
DRAWN BY:

2007© Scott Simons Architects  
DWG NO.

**LS-1.1**