

NEW SHEET

PROJECT NAME:  
**WAYNFLEET  
LOWER SCHOOL  
ADDITION & RENOVATIONS**

WAYNFLEET SCHOOL  
360 SPRING STREET  
PORTLAND, MAINE 04102

SEAL:

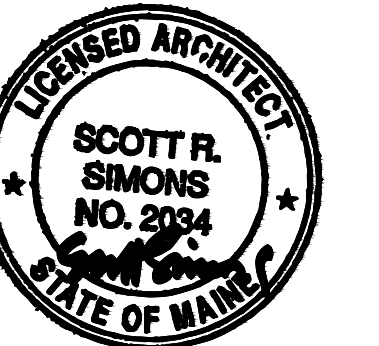

THIS DRAWING IS THE PROPERTY OF SCOTT SIMONS ARCHITECTS (SSA) AND IS NOT TO BE COPIED OR REPRODUCED IN PART OR WHOLE  
2016 © SCOTT SIMONS ARCHITECTS, LLC

REVISION:

1	ADDENDUM #1 - 30 JANUARY 2017	DATE
2	ADDENDUM #2 - 06 FEBRUARY 2017	DATE
3	ADDENDUM #3 - 13 FEBRUARY 2017	DATE
4	ADDENDUM #4 - 31 MARCH 2017 [POST BID]	DATE
5		DATE
6		DATE

DATE OF ISSUE: 12 JANUARY 2017  
PROJECT NUMBER: 2013-0050  
STATUS: 100% CONSTRUCTION DOCUMENTS ISSUED FOR BID

**LOWER LEVEL  
DIMENSION PLAN**

**A111**

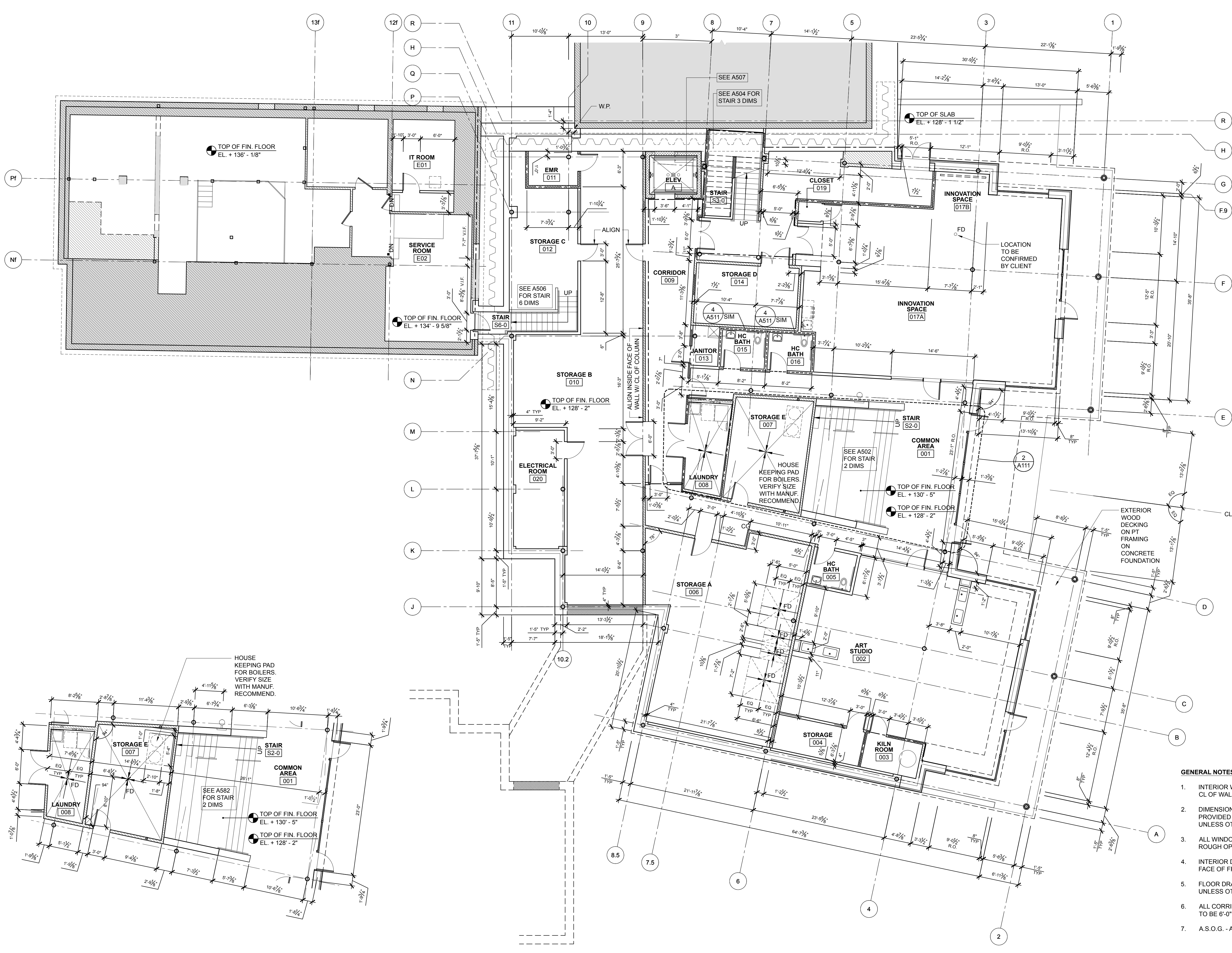

**2 LOWER LEVEL FLOOR PLAN - COMMON AREA**  
SCALE: 1/8" = 1'-0"

**1 LOWER LEVEL FLOOR PLAN**  
SCALE: 1/8" = 1'-0"

**GENERAL NOTES:**

1. INTERIOR WALL DIMENSIONS PROVIDED FROM CL OF WALL UNLESS OTHERWISE NOTED.
2. DIMENSIONS FROM EXTERIOR WALLS PROVIDED FROM INSIDE FACE OF FRAMING, UNLESS OTHERWISE NOTED.
3. ALL WINDOW DIMENSIONS DESCRIBE ROUGH OPENINGS UNLESS OTHERWISE NOTED.
4. INTERIOR DOORS DIMENSIONED TO INSIDE FACE OF FRAME, UNLESS OTHERWISE NOTED.
5. FLOOR DRAINS TO BE CENTERED IN ROOM UNLESS OTHERWISE NOTED.
6. ALL CORRIDORS SERVING AS EGRESS ROUTES TO BE 6'-0" MIN CLEAR, TYP.
7. A.S.O.G. - ABOVE SLAB ON GRADE AT EL. +128'-2"

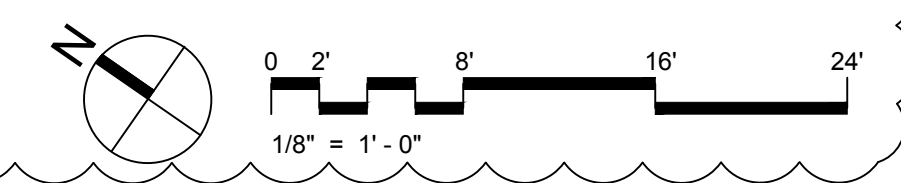



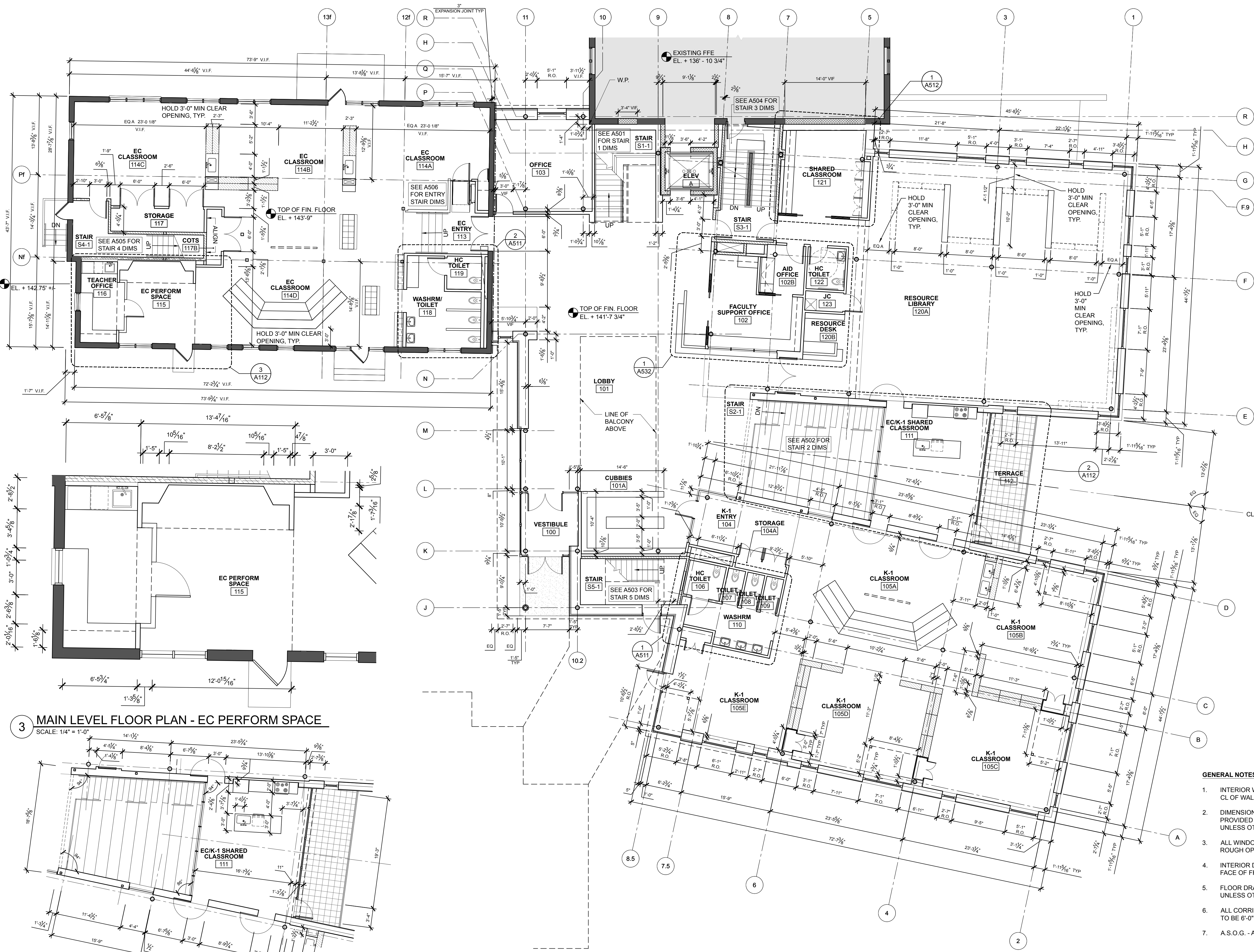

**3 MAIN LEVEL FLOOR PLAN - EC PERFORM SPACE**  
SCALE: 1/4" = 1'-0"

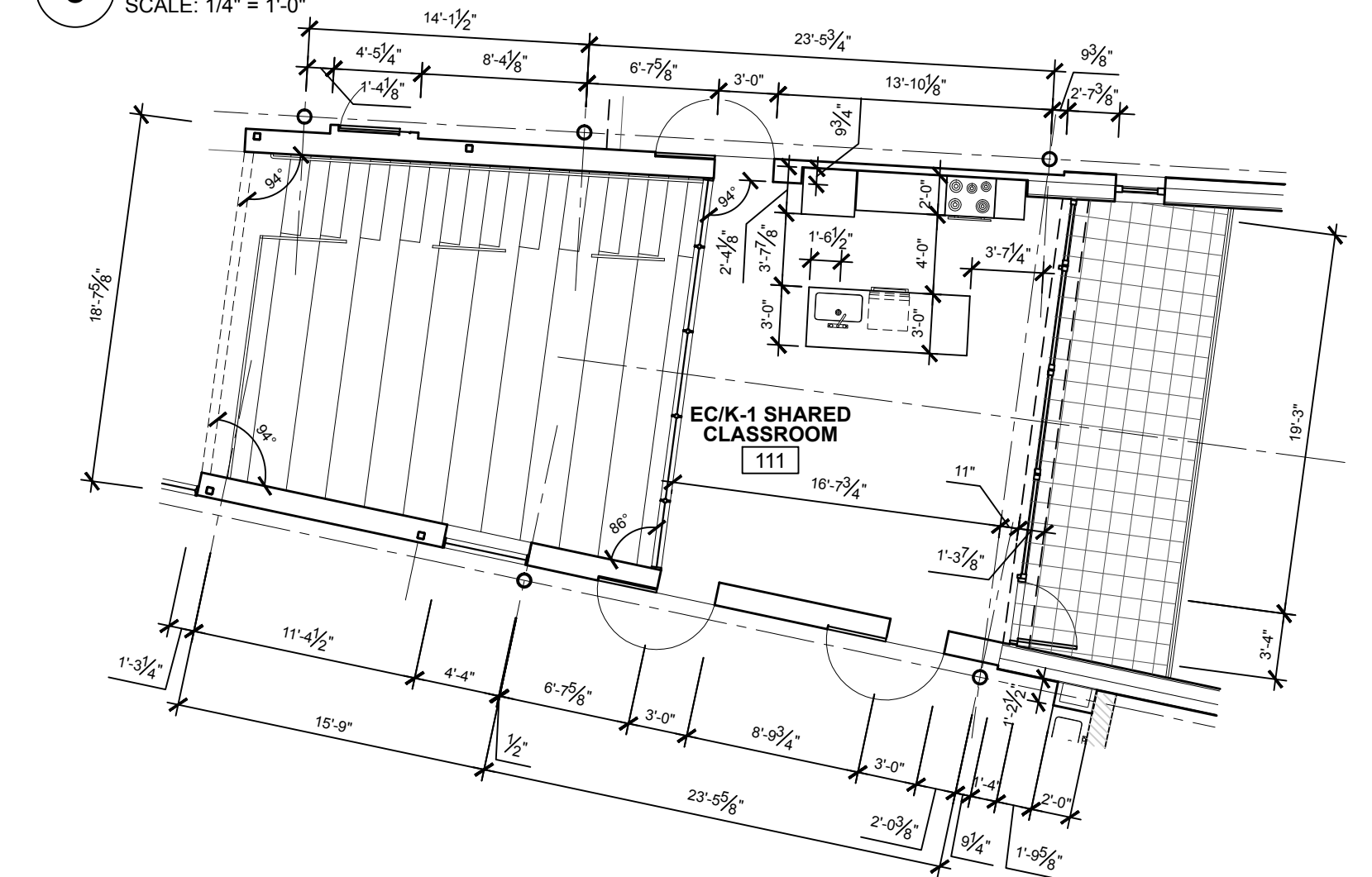

**2 MAIN LEVEL FLOOR PLAN - SHARED CLASSROOM**  
SCALE: 1/8" = 1'-0"

**1 MAIN LEVEL FLOOR PLAN**  
SCALE: 1/8" = 1'-0"

NEW SHEET

PROJECT NAME:  
**WAYNFLEET  
LOWER SCHOOL  
ADDITION & RENOVATIONS**

WAYNFLEET SCHOOL  
360 SPRING STREET  
PORTLAND, MAINE 04102

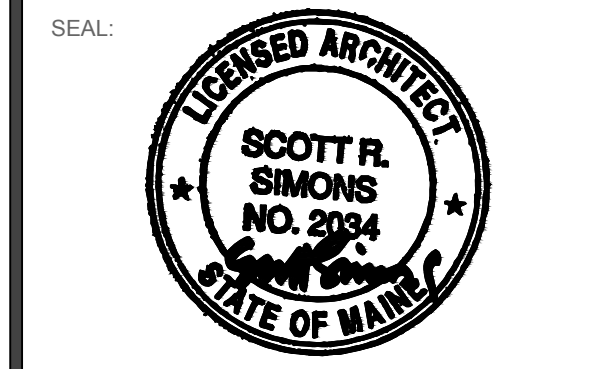

THIS DRAWING IS THE PROPERTY OF SCOTT SIMONS ARCHITECTS (SSA) AND IS NOT TO BE COPIED OR REPRODUCED IN PART OR WHOLE 2016 © SCOTT SIMONS ARCHITECTS, LLC

REVISION:

NO.	DESCRIPTION	DATE
1	ADDENDUM #1 - 30 JANUARY 2017	DATE
2	ADDENDUM #2 - 06 FEBRUARY 2017	DATE
3	ADDENDUM #3 - 13 FEBRUARY 2017	DATE
4	ADDENDUM #4 - 31 MARCH 2017 [POST BID]	DATE
5		DATE
6		DATE

DATE OF ISSUE: 12 JANUARY 2017  
PROJECT NUMBER: 2013-0050  
STATUS: 100% CONSTRUCTION DOCUMENTS ISSUED FOR BID

- GENERAL NOTES:**
- INTERIOR WALL DIMENSIONS PROVIDED FROM CL OF WALL UNLESS OTHERWISE NOTED.
  - DIMENSIONS FROM EXTERIOR WALLS PROVIDED FROM INSIDE FACE OF FRAMING, UNLESS OTHERWISE NOTED.
  - ALL WINDOW DIMENSIONS DESCRIBE ROUGH OPENINGS UNLESS OTHERWISE NOTED.
  - INTERIOR DOORS DIMENSIONED TO INSIDE FACE OF FRAME, UNLESS OTHERWISE NOTED.
  - FLOOR DRAINS TO BE CENTERED IN ROOM UNLESS OTHERWISE NOTED.
  - ALL CORRIDORS SERVING AS EGRESS ROUTES TO BE 6'-0" MIN CLEAR, TYP.
  - A.S.O.G. - ABOVE SLAB ON GRADE AT EL. +128'-2"

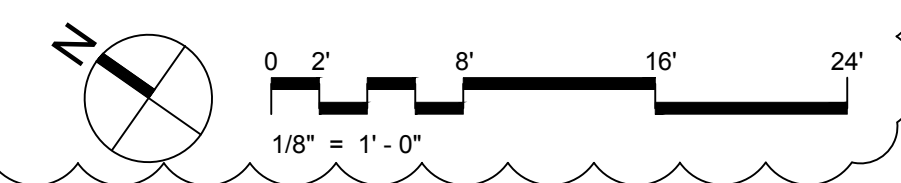

**MAIN LEVEL  
DIMENSION PLAN**

**A112**



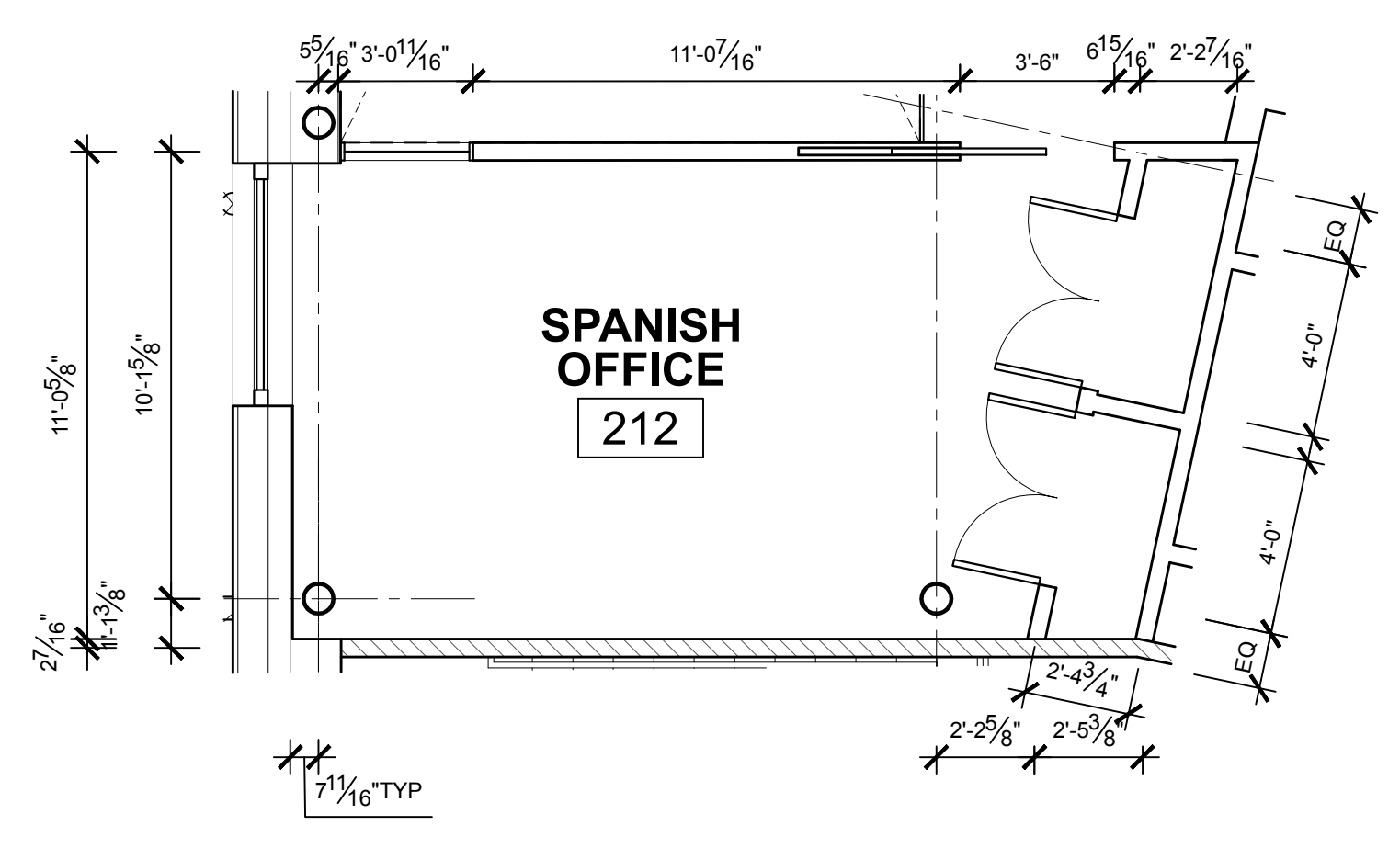
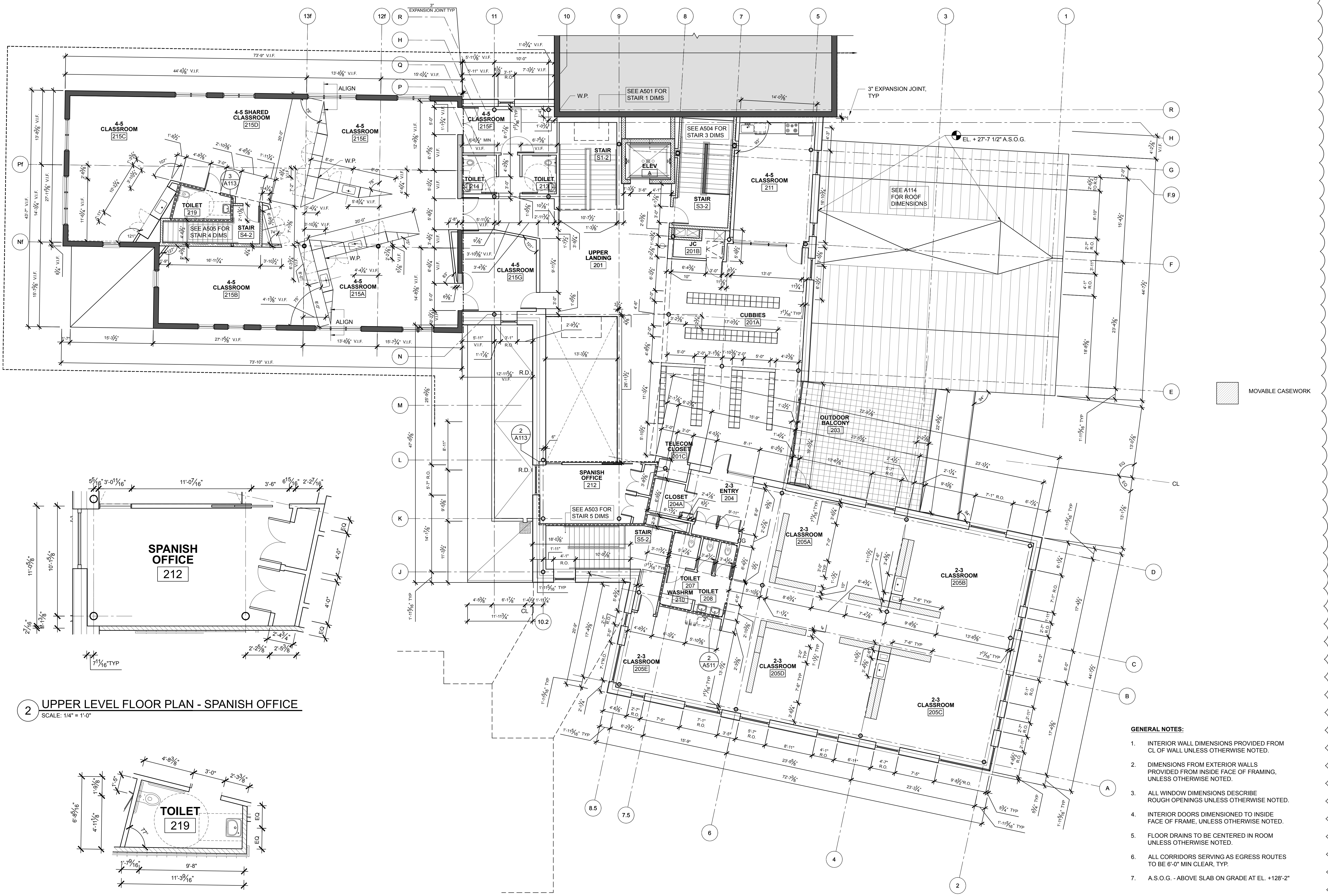

2 UPPER LEVEL FLOOR PLAN - SPANISH OFFICE  
SCALE: 1/4" = 1'-0"

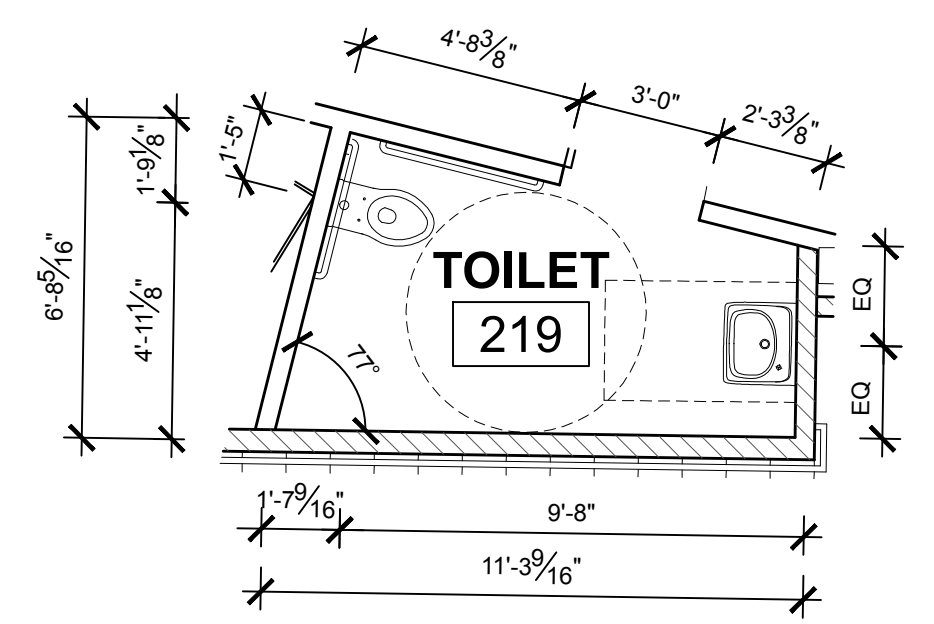

3 UPPER LEVEL FLOOR PLAN - TLT  
SCALE: 1/4" = 1'-0"

1 UPPER LEVEL FLOOR PLAN  
SCALE: 1/8" = 1'-0"

- GENERAL NOTES:**
1. INTERIOR WALL DIMENSIONS PROVIDED FROM CL OF WALL UNLESS OTHERWISE NOTED.
  2. DIMENSIONS FROM EXTERIOR WALLS PROVIDED FROM INSIDE FACE OF FRAMING, UNLESS OTHERWISE NOTED.
  3. ALL WINDOW DIMENSIONS DESCRIBE ROUGH OPENINGS UNLESS OTHERWISE NOTED.
  4. INTERIOR DOORS DIMENSIONED TO INSIDE FACE OF FRAME, UNLESS OTHERWISE NOTED.
  5. FLOOR DRAINS TO BE CENTERED IN ROOM UNLESS OTHERWISE NOTED.
  6. ALL CORRIDORS SERVING AS EGRESS ROUTES TO BE 6'-0" MIN CLEAR, TYP.
  7. A.S.O.G. - ABOVE SLAB ON GRADE AT EL. +128'-2"

NEW SHEET

PROJECT NAME:  
**WAYNFLEET  
LOWER SCHOOL  
ADDITION & RENOVATIONS**

WAYNFLEET SCHOOL  
360 SPRING STREET  
PORTLAND, MAINE 04102

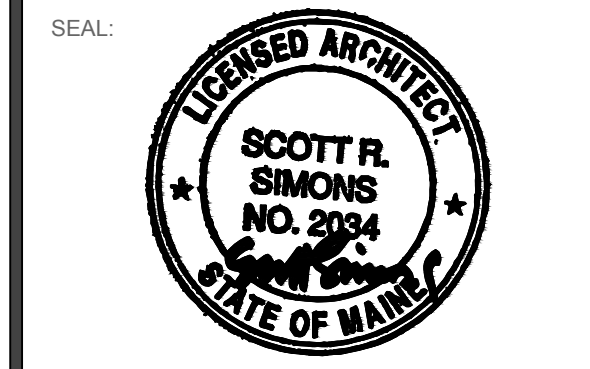

THIS DRAWING IS THE PROPERTY OF SCOTT SIMONS ARCHITECTS (SSA) AND IS NOT TO BE COPIED OR REPRODUCED IN PART OR WHOLE 2016 © SCOTT SIMONS ARCHITECTS, LLC

REVISION:

NO.	DESCRIPTION	DATE
1	ADDENDUM #1 - 30 JANUARY 2017	DATE
2	ADDENDUM #2 - 06 FEBRUARY 2017	DATE
3	ADDENDUM #3 - 15 FEBRUARY 2017	DATE
4	ADDENDUM #4 - 31 MARCH 2017 [POST BID]	DATE
5		DATE
6		DATE

DATE OF ISSUE: 12 JANUARY 2017  
PROJECT NUMBER: 2013-0050  
STATUS: 100% CONSTRUCTION DOCUMENTS ISSUED FOR BID

**UPPER LEVEL  
DIMENSION PLAN**

**A113**



NEW SHEET

PROJECT NAME:  
**WAYNFLEET  
LOWER SCHOOL  
ADDITION & RENOVATIONS**

WAYNFLEET SCHOOL  
360 SPRING STREET  
PORTLAND, MAINE 04102

SEAL:

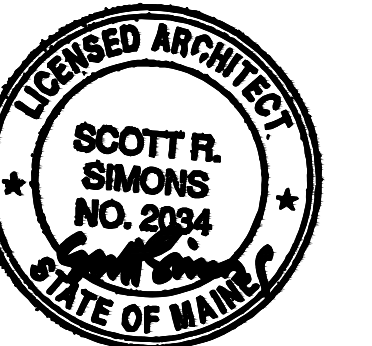

THIS DRAWING IS THE PROPERTY OF SCOTT SIMONS ARCHITECTS (SSA) AND IS NOT TO BE COPIED OR REPRODUCED IN PART OR WHOLE  
2016 © SCOTT SIMONS ARCHITECTS, LLC

REVISION:

NO.	DESCRIPTION	DATE
1	ADDENDUM #1 - 30 JANUARY 2017	DATE
2	ADDENDUM #2 - 06 FEBRUARY 2017	DATE
3	ADDENDUM #3 - 13 FEBRUARY 2017	DATE
4	ADDENDUM #4 - 31 MARCH 2017 [POST BID]	DATE
5		DATE
6		DATE

DATE OF ISSUE: 12 JANUARY 2017  
PROJECT NUMBER: 2013-0050  
STATUS: 100% CONSTRUCTION DOCUMENTS ISSUED FOR BID

**ROOF PLAN  
DIMENSIONS**

**A114**

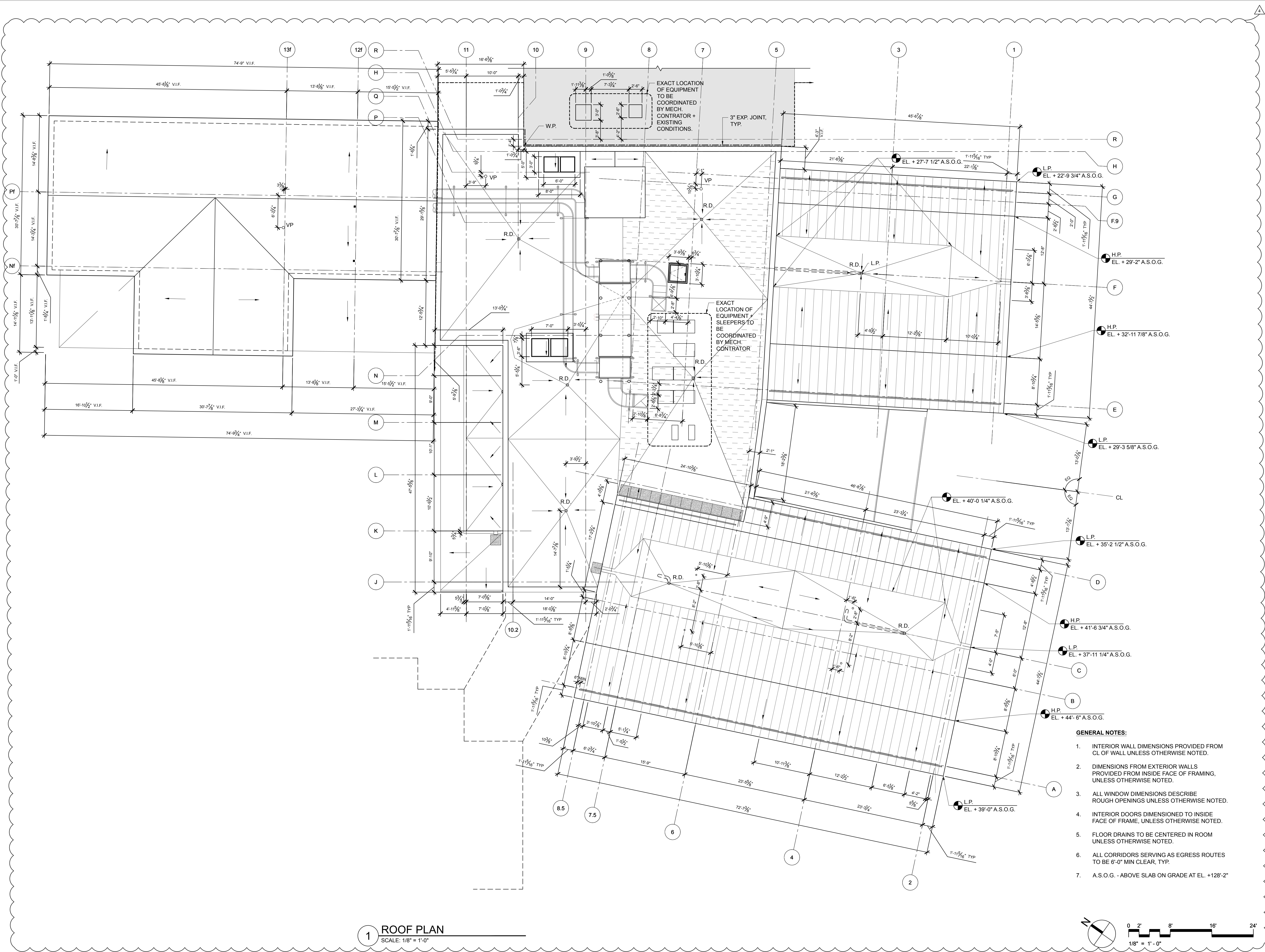



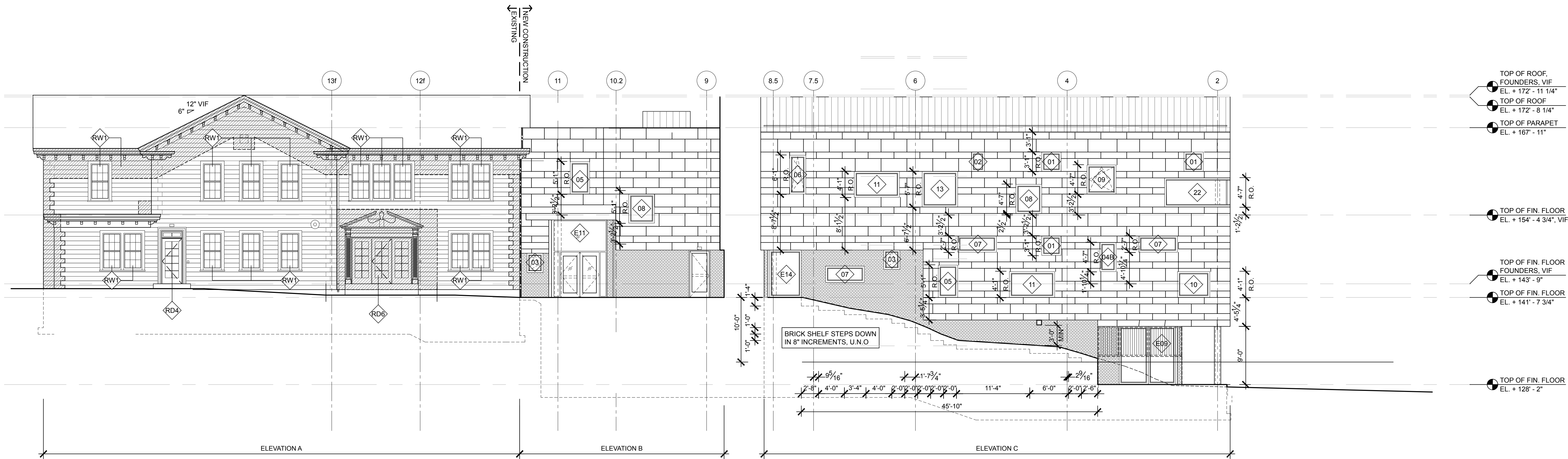

- TOP OF ROOF, FOUNDERS, V.I.F. EL. + 172' - 11 1/4"
- TOP OF ROOF EL. + 172' - 8 1/4"
- TOP OF PARAPET EL. + 167' - 11"
- TOP OF FIN. FLOOR EL. + 154' - 4 3/4", V.I.F.
- TOP OF FIN. FLOOR FOUNDERS, V.I.F. EL. + 143' - 9"
- TOP OF FIN. FLOOR EL. + 141' - 7 3/4"
- TOP OF FIN. FLOOR EL. + 128' - 2"

**1 WEST ELEVATION**  
SCALE: 1/8" = 1'-0"

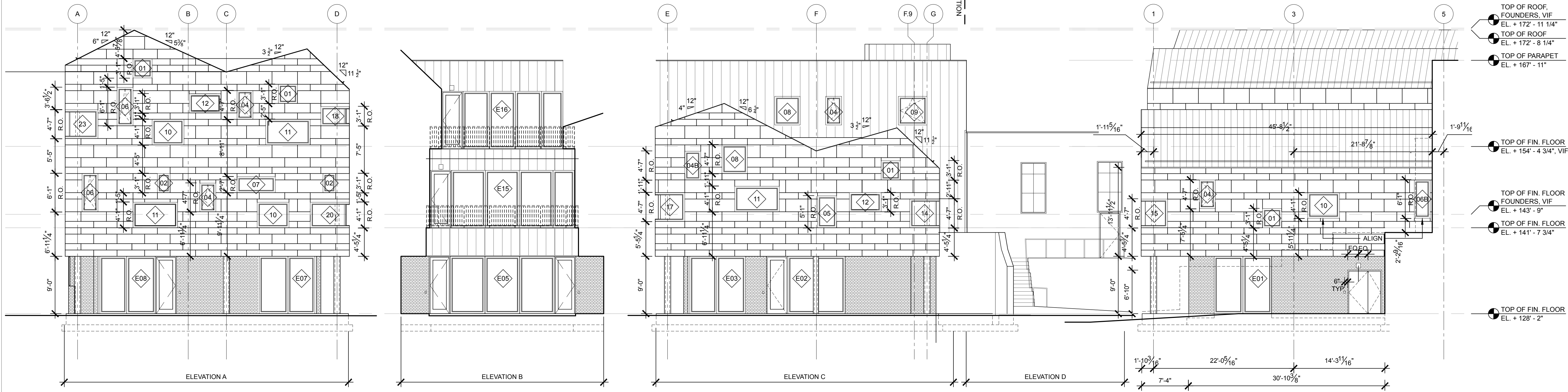

- TOP OF ROOF, FOUNDERS, V.I.F. EL. + 172' - 11 1/4"
- TOP OF ROOF EL. + 172' - 8 1/4"
- TOP OF PARAPET EL. + 167' - 11"
- TOP OF FIN. FLOOR EL. + 154' - 4 3/4", V.I.F.
- TOP OF FIN. FLOOR FOUNDERS, V.I.F. EL. + 143' - 9"
- TOP OF FIN. FLOOR EL. + 141' - 7 3/4"
- TOP OF FIN. FLOOR EL. + 128' - 2"

**2 SOUTH ELEVATION**  
SCALE: 1/8" = 1'-0"

**3 EAST ELEVATION**  
SCALE: 1/8" = 1'-0"

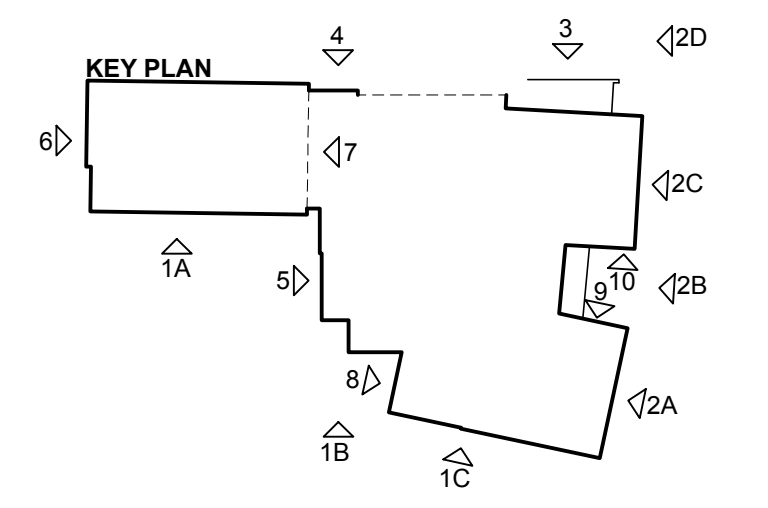

**4**  
THESE SHEETS ARE PROVIDED FOR SUPPLEMENTAL DIMENSIONAL REFERENCE ONLY AND DO NOT SUPERSEDE INFORMATION ON ORIGINALLY ISSUED DRAWINGS

PROJECT NAME:  
**WAYNFLETE LOWER SCHOOL ADDITION & RENOVATIONS**  
WAYNFLETE SCHOOL  
360 SPRING STREET  
PORTLAND, MAINE 04102



THIS DRAWING IS THE PROPERTY OF SCOTT SIMONS ARCHITECTS (SSA) AND IS NOT TO BE COPIED OR REPRODUCED IN PART OR WHOLE WITHOUT THE WRITTEN CONSENT OF SCOTT SIMONS ARCHITECTS, LLC

REVISION:

NO.	DESCRIPTION	DATE
1	ADDENDUM #1 - 30 JANUARY 2017	DATE
2	ADDENDUM #2 - 06 FEBRUARY 2017	DATE
3	ADDENDUM #3 - 15 FEBRUARY 2017	DATE
4	ADDENDUM #4 - 31 MARCH 2017 [POST BID]	DATE
5		DATE
6		DATE

DATE OF ISSUE: 12 JANUARY 2017  
PROJECT NUMBER: 2013-0050  
STATUS: 100% CONSTRUCTION DOCUMENTS ISSUED FOR BID

**EXTERIOR ELEVATIONS**

**A201R**



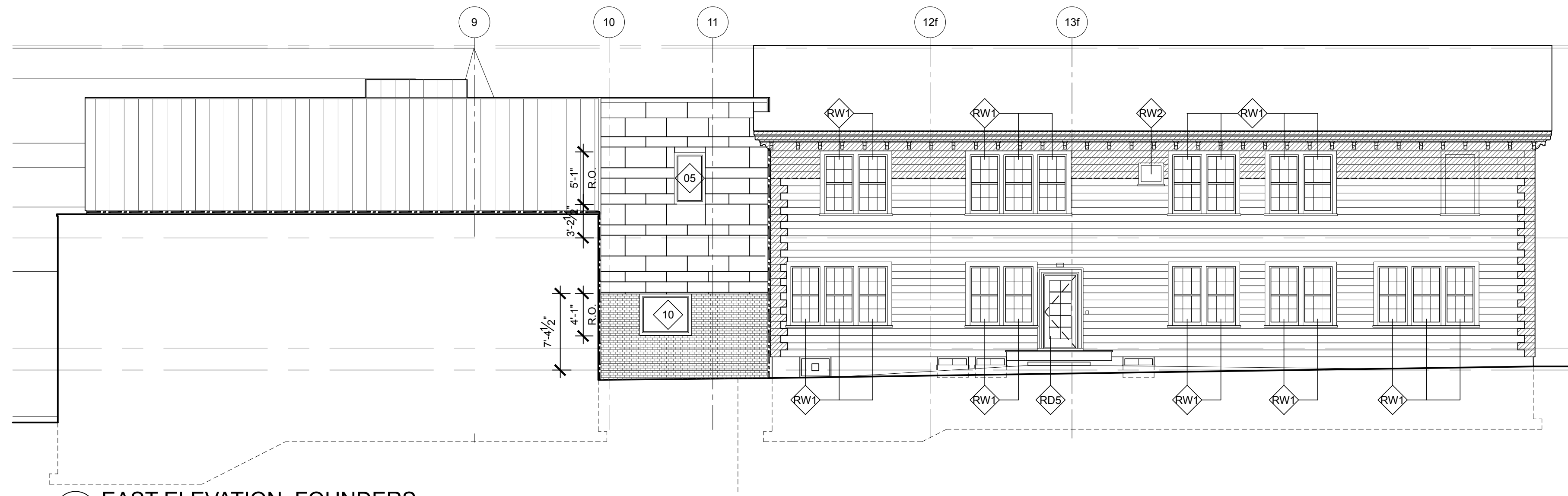

**4 EAST ELEVATION: FOUNDERS**  
SCALE: 1/8" = 1'-0"

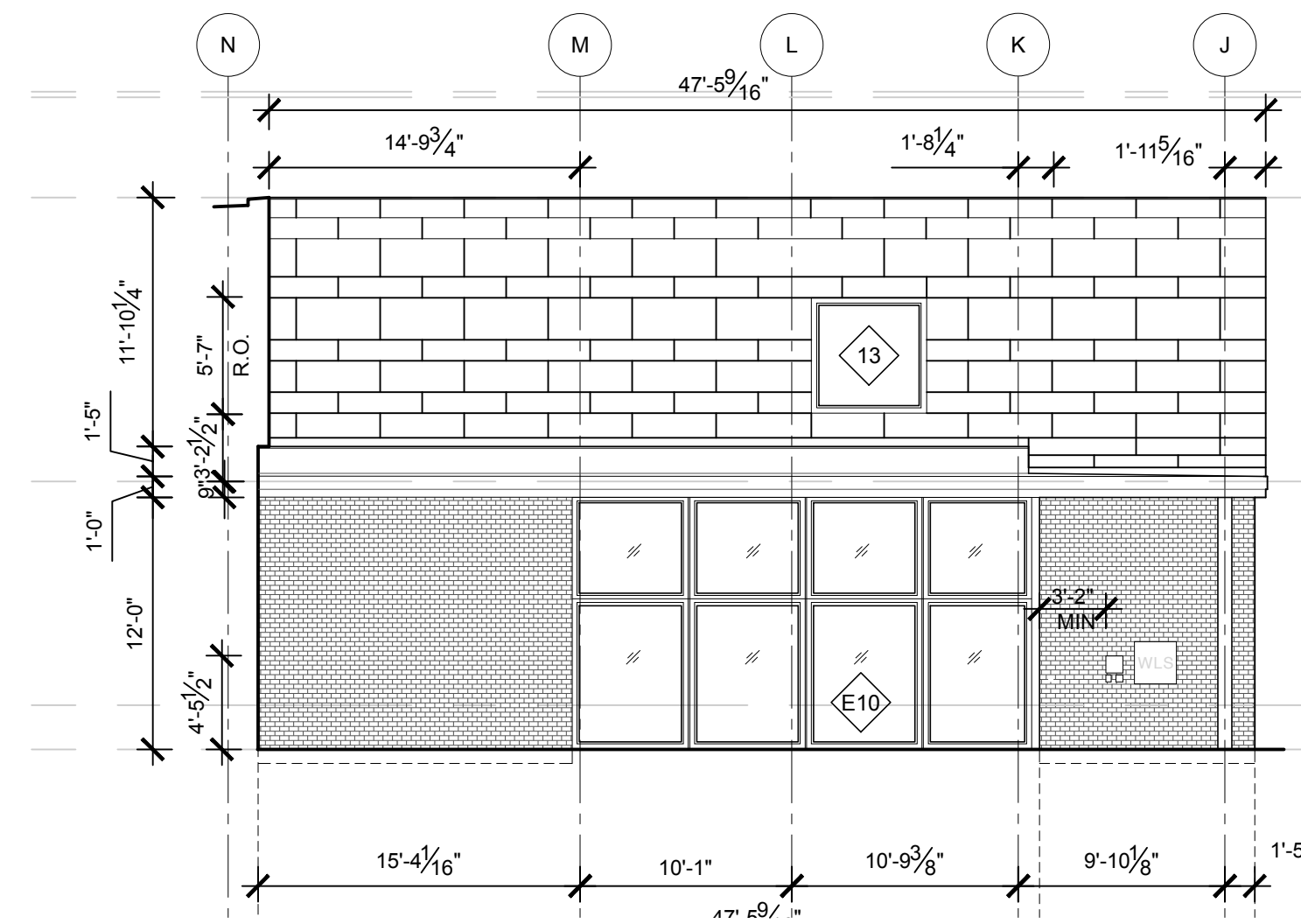

**5 NORTH ELEVATION**  
SCALE: 1/8" = 1'-0"

- TOP OF ROOF, FOUNDERS, VIF  
EL. + 172' - 11 1/4"
- TOP OF ROOF  
EL. + 172' - 8 1/4"
- TOP OF PARAPET  
EL. + 167' - 11"
- TOP OF FIN. FLOOR  
EL. + 154' - 4 3/4", VII
- TOP OF FIN. FLOOR  
FOUNDERS, VIF  
EL. + 143' - 9"
- TOP OF FIN. FLOOR  
EL. + 141' - 7 3/4"

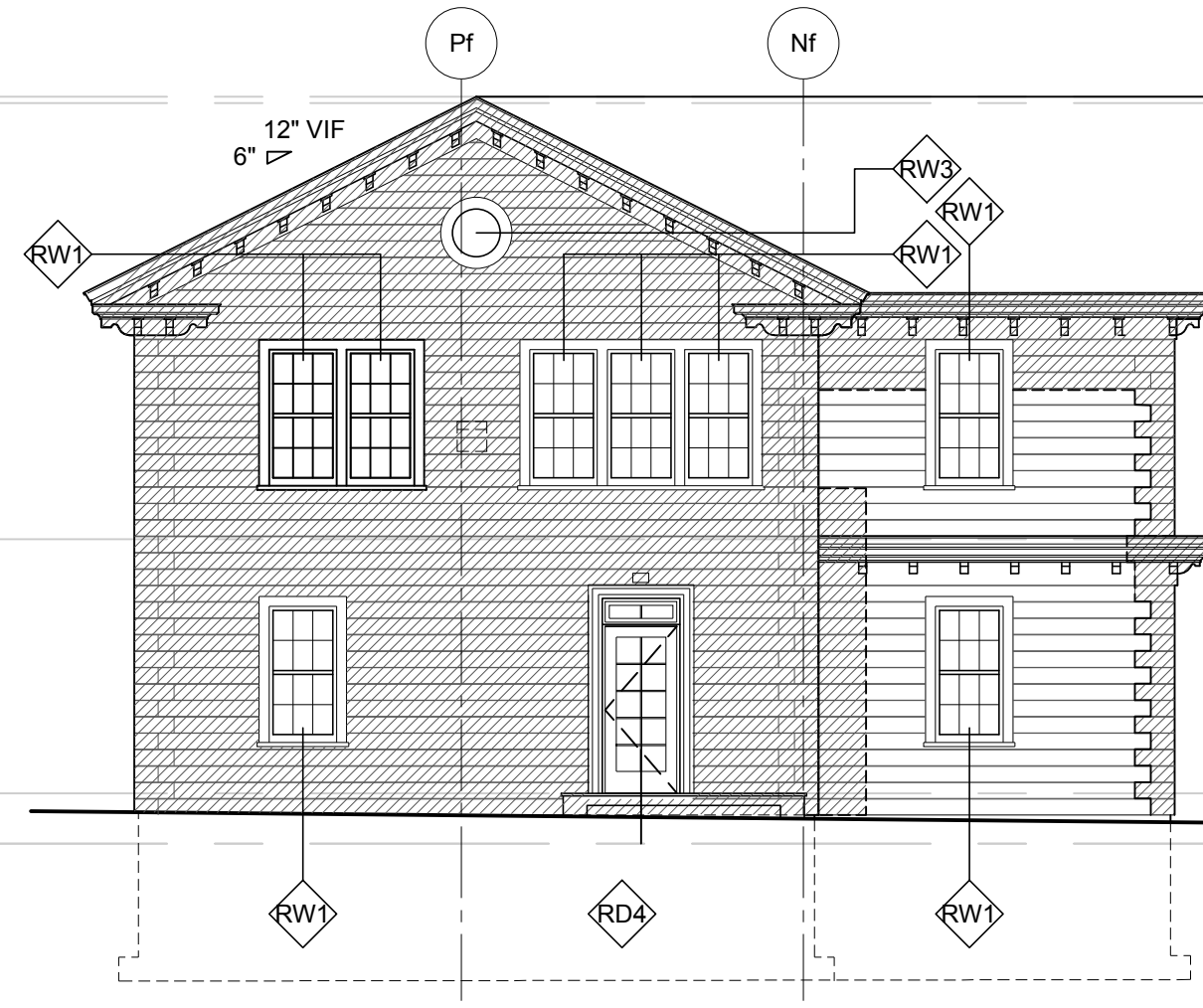

**6 NORTH ELEVATION: FOUNDERS**  
SCALE: 1/8" = 1'-0"

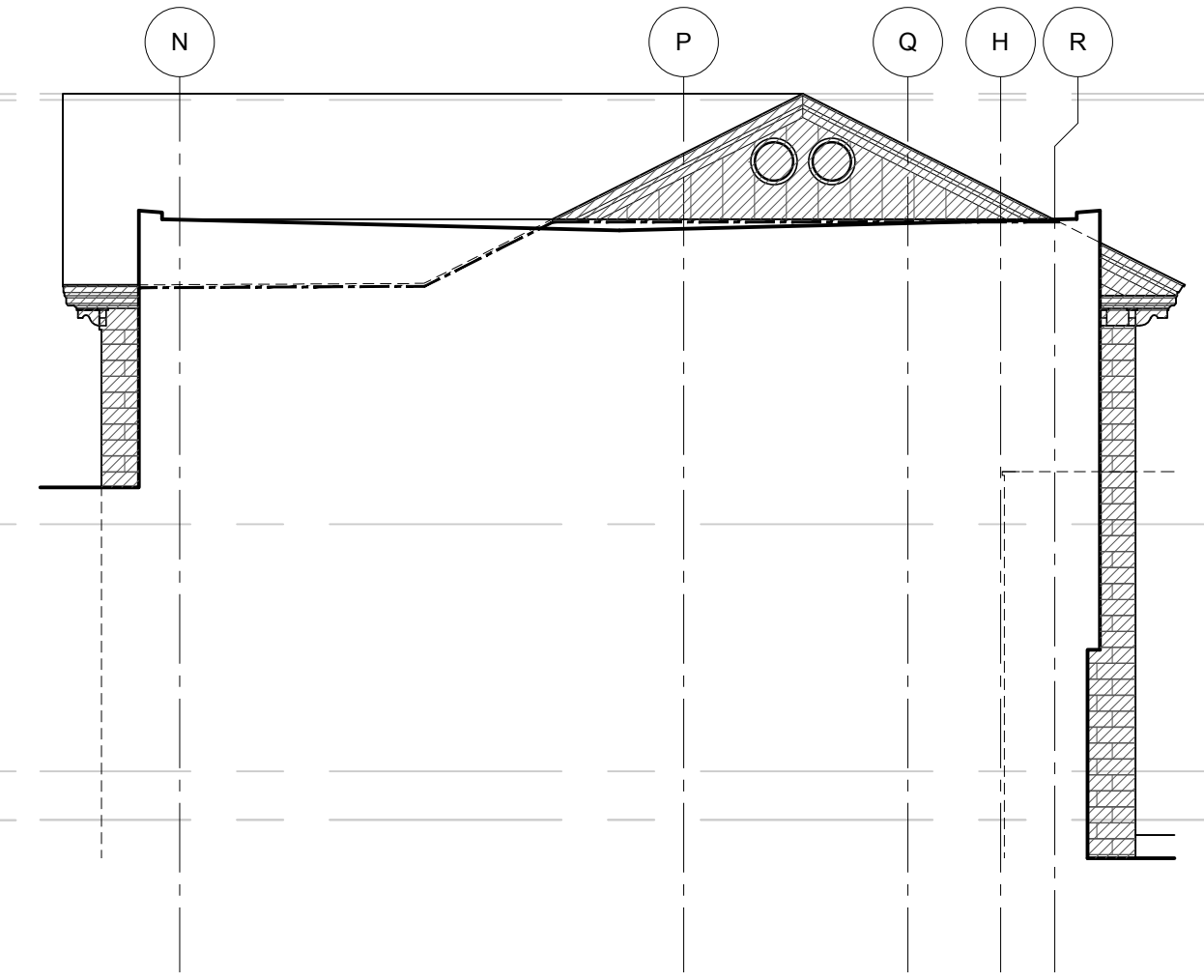

**7 SOUTH ELEVATION - FOUNDERS**  
SCALE: 1/8" = 1'-0"

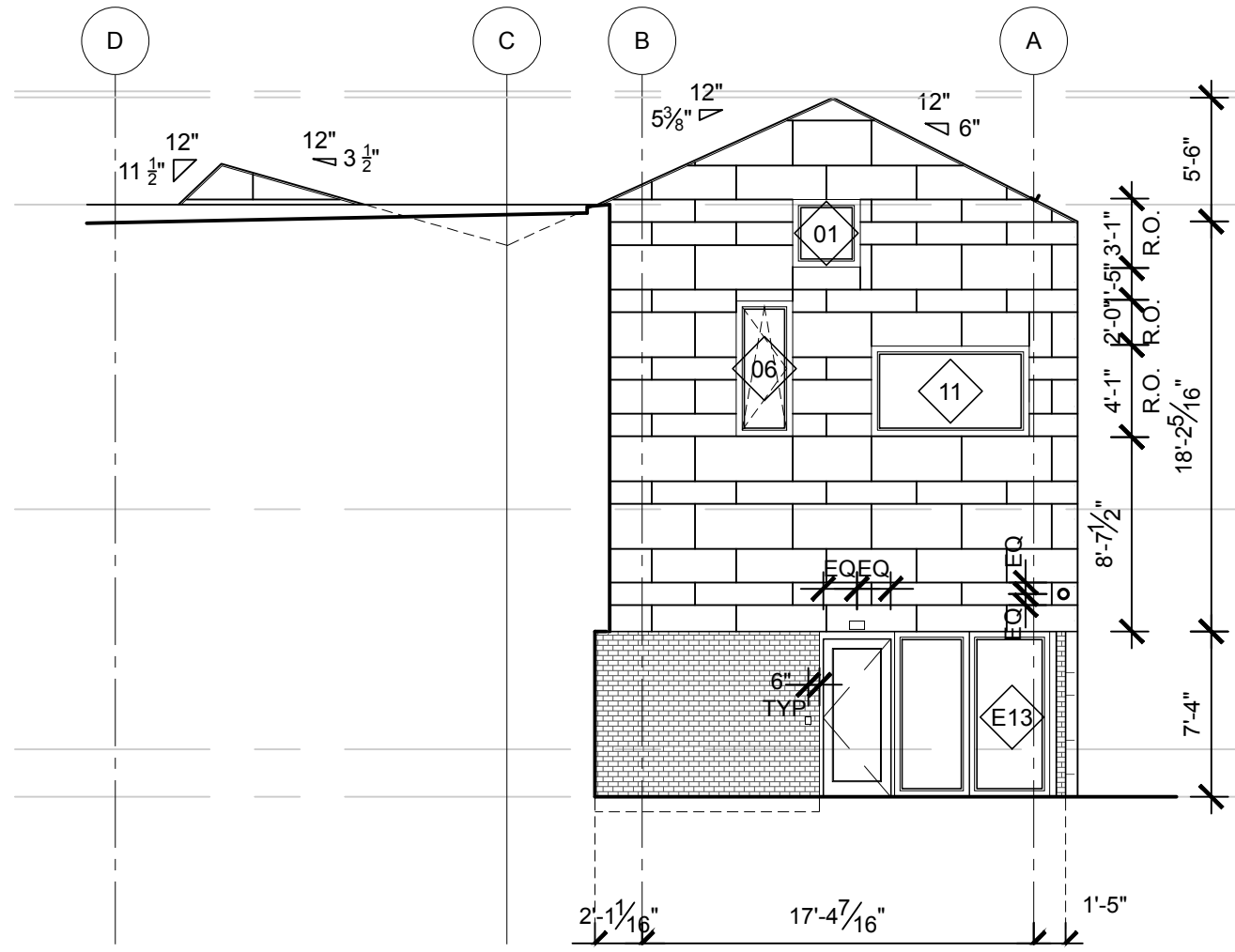

**8 NORTH ELEVATION**  
SCALE: 1/8" = 1'-0"

- TOP OF ROOF, FOUNDERS, VIF  
EL. + 172' - 11 1/4"
- TOP OF ROOF  
EL. + 172' - 8 1/4"
- TOP OF PARAPET  
EL. + 167' - 11"
- TOP OF FIN. FLOOR  
EL. + 154' - 4 3/4", VIF
- TOP OF FIN. FLOOR  
FOUNDERS, VIF  
EL. + 143' - 9"
- TOP OF FIN. FLOOR  
EL. + 141' - 7 3/4"

**4**  
THESE SHEETS ARE PROVIDED FOR SUPPLEMENTAL DIMENSIONAL REFERENCE ONLY AND DO NOT SUPERSEDE INFORMATION ON ORIGINALLY ISSUED DRAWINGS

PROJECT NAME:  
**WAYNFLEET LOWER SCHOOL ADDITION & RENOVATIONS**  
WAYNFLEET SCHOOL  
360 SPRING STREET  
PORTLAND, MAINE 04102



THIS DRAWING IS THE PROPERTY OF SCOTT SIMONS ARCHITECTS (SSA) AND IS NOT TO BE COPIED OR REPRODUCED IN PART OR WHOLE  
2016 © SCOTT SIMONS ARCHITECTS, LLC

REVISION:

NO.	DESCRIPTION	DATE
1	ADDENDUM #1 - 30 JANUARY 2017	DATE
2	ADDENDUM #2 - 06 FEBRUARY 2017	DATE
3	ADDENDUM #3 - 13 FEBRUARY 2017	DATE
4	ADDENDUM #4 - 31 MARCH 2017 [POST BID]	DATE
5		DATE
6		DATE

DATE OF ISSUE: 12 JANUARY 2017  
PROJECT NUMBER: 2013-0050  
STATUS: 100% CONSTRUCTION DOCUMENTS ISSUED FOR BID

**EXTERIOR ELEVATIONS**

**A202R**

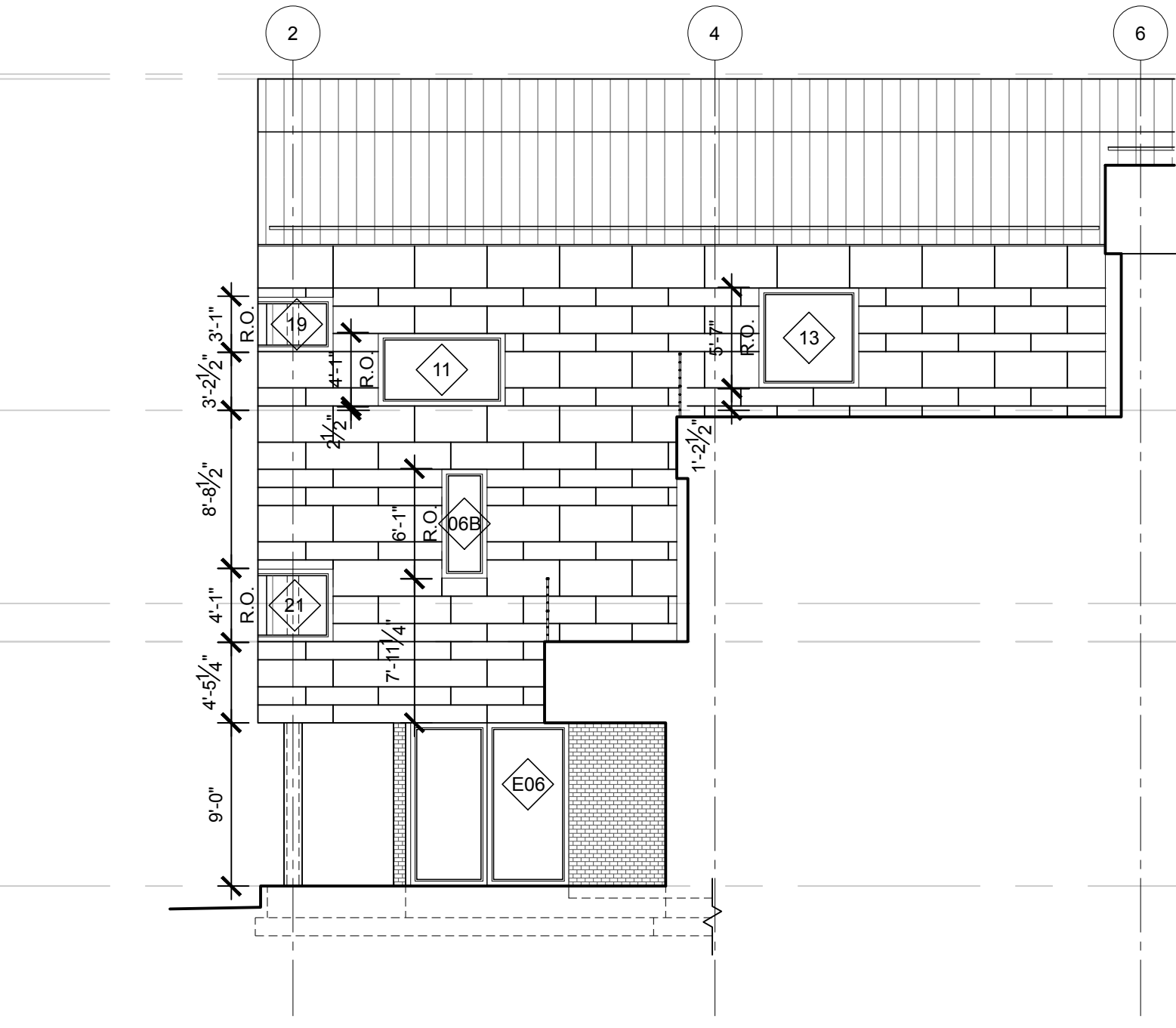

**9 INSET EAST ELEVATION**  
SCALE: 1/8" = 1'-0"

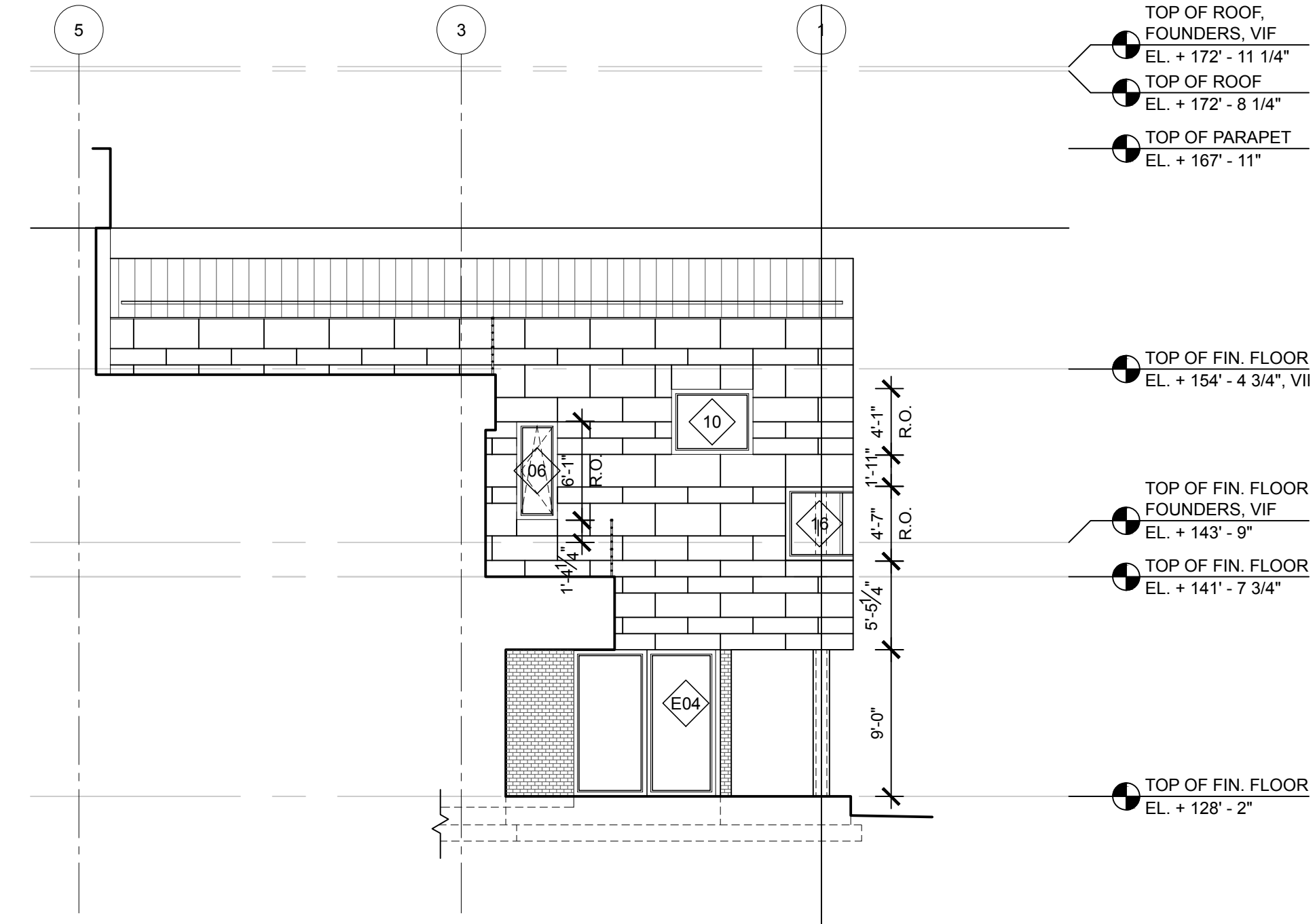

**10 INSET WEST ELEVATION**  
SCALE: 1/8" = 1'-0"

- TOP OF ROOF, FOUNDERS, VIF  
EL. + 172' - 11 1/4"
- TOP OF ROOF  
EL. + 172' - 8 1/4"
- TOP OF PARAPET  
EL. + 167' - 11"
- TOP OF FIN. FLOOR  
EL. + 154' - 4 3/4", VII
- TOP OF FIN. FLOOR  
FOUNDERS, VIF  
EL. + 143' - 9"
- TOP OF FIN. FLOOR  
EL. + 141' - 7 3/4"
- TOP OF FIN. FLOOR  
EL. + 128' - 2"

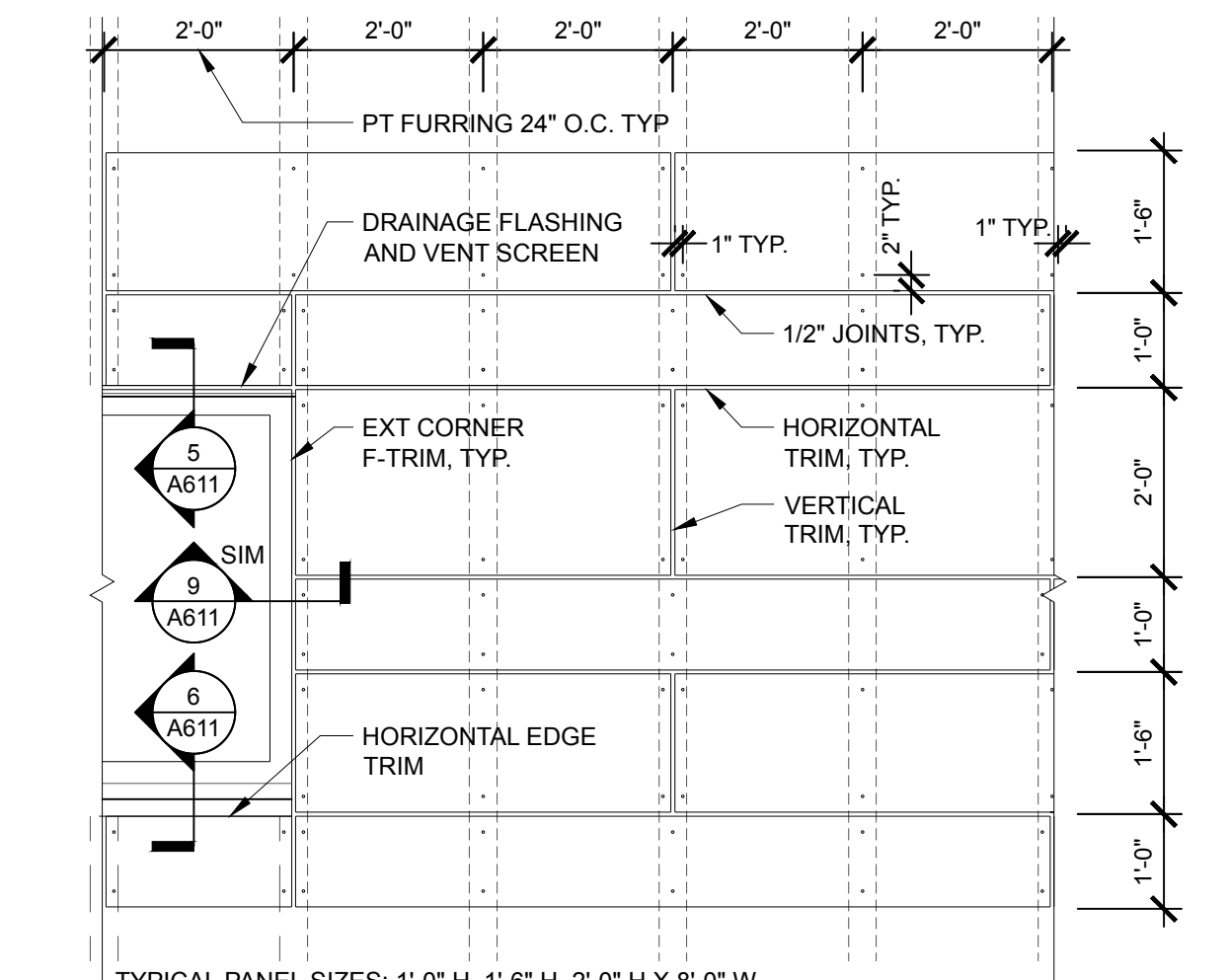

**11 PANEL SYSTEM, TYP**  
SCALE: 1/2" = 1'-0"

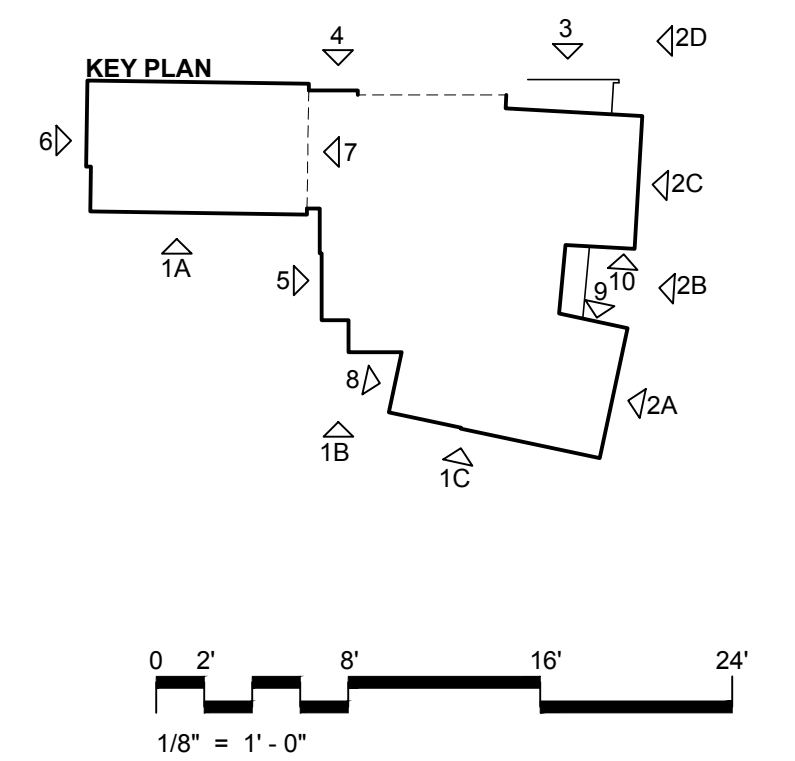



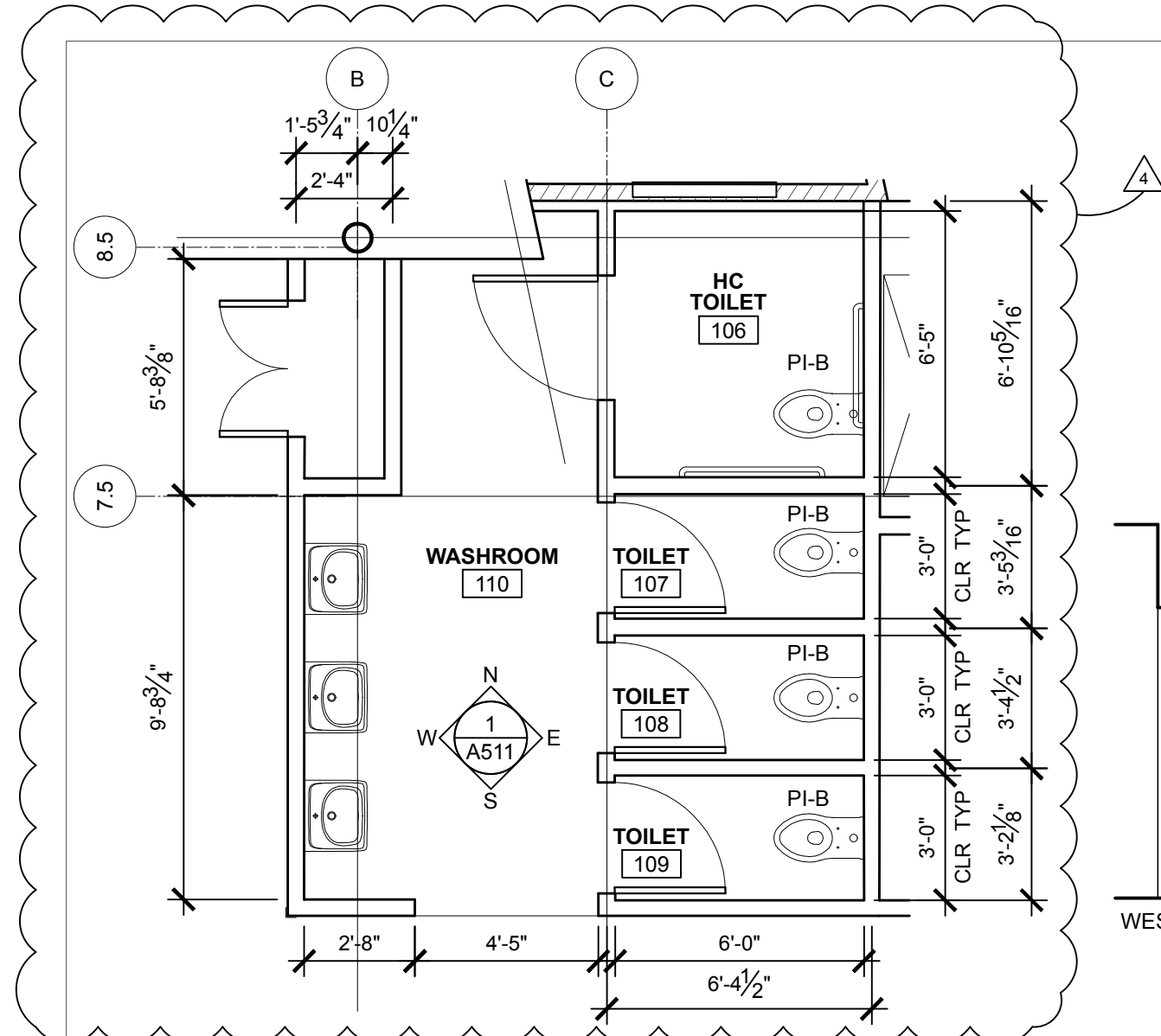

**1 BATHROOM ENLARGED PLAN AND ELEVATIONS**

SCALE: 1/4" = 1'-0"

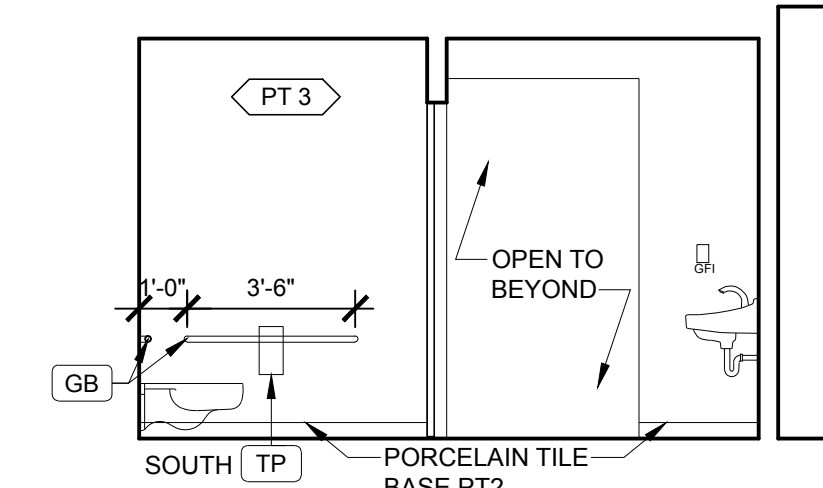
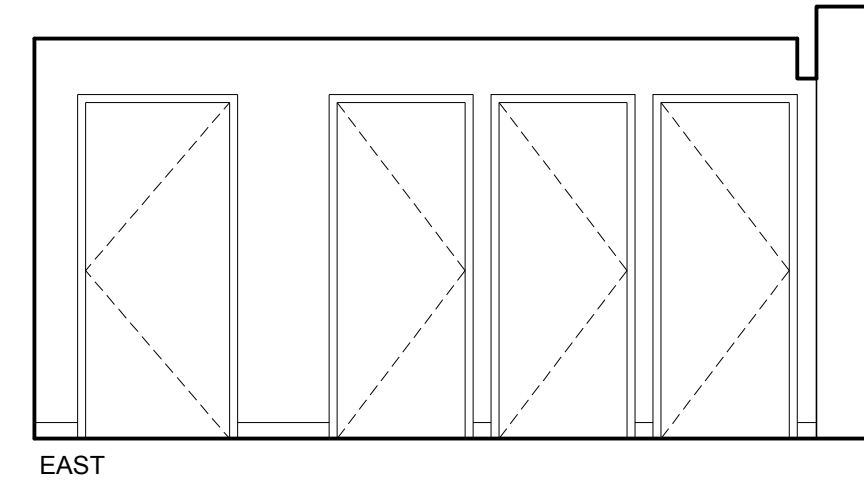
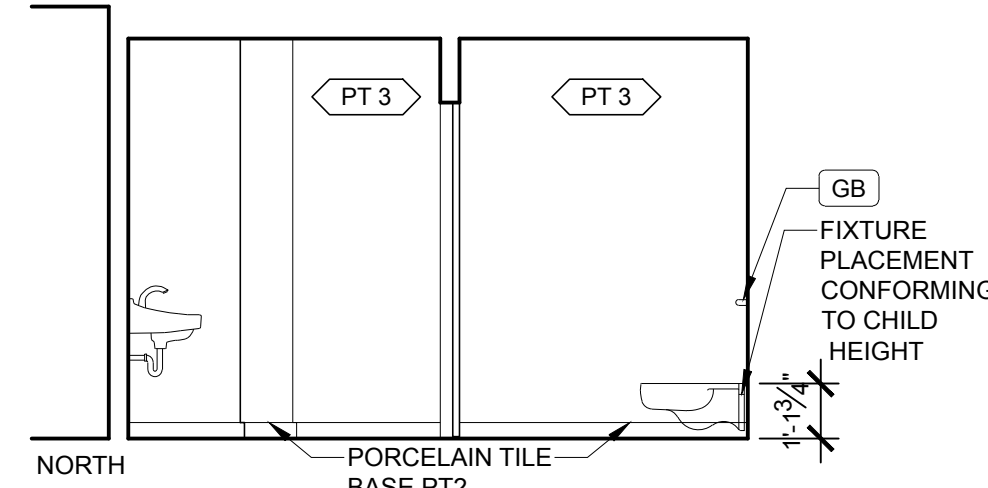
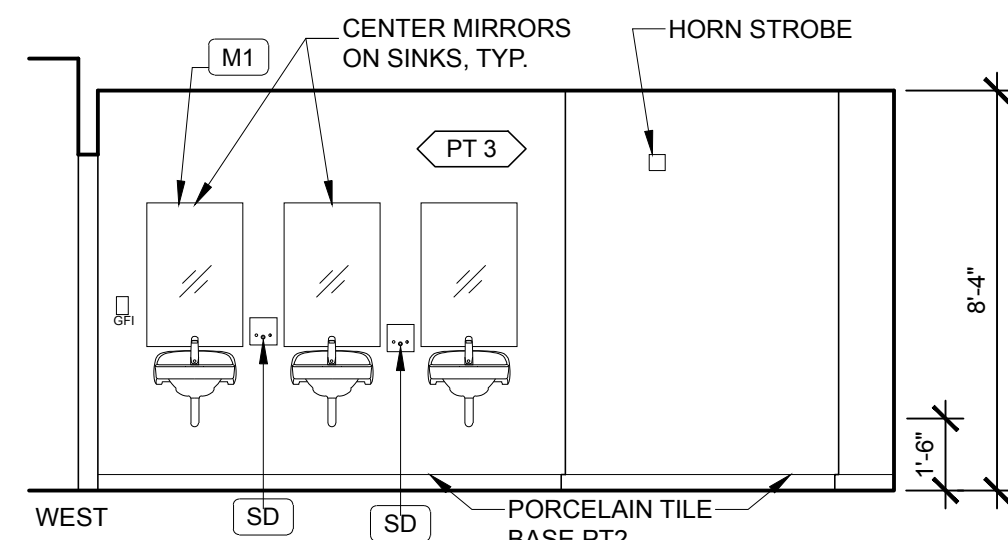

**ADA PLUMBING FIXTURES**

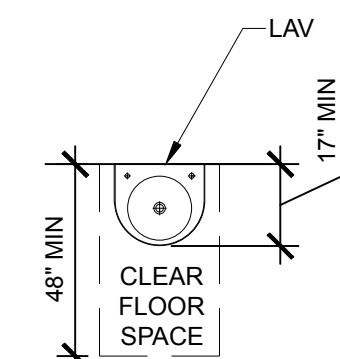
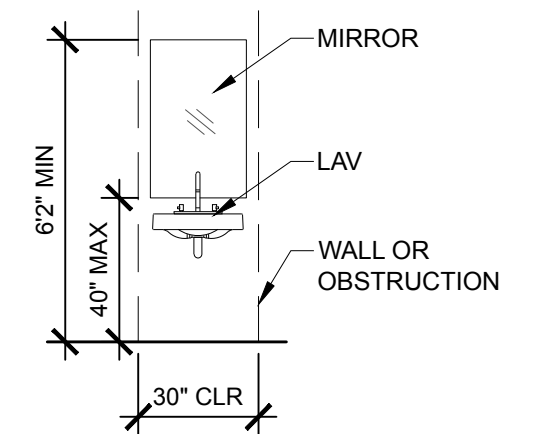
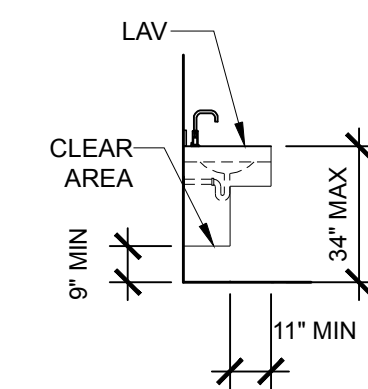
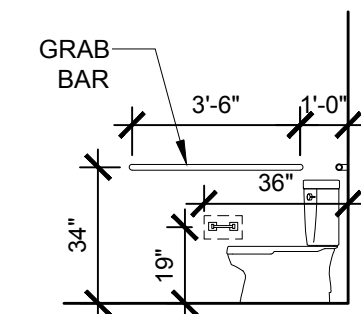
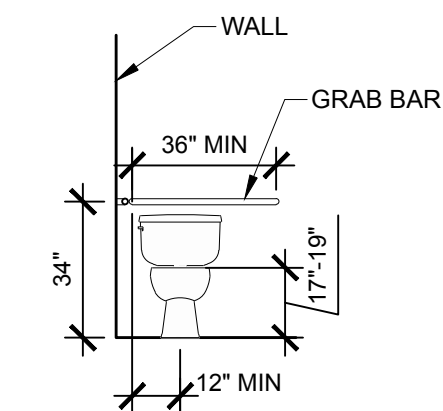

**NOTES:**

1. REFER TO PLANS & ELEVATIONS FOR ACTUAL LAYOUT OF TOILET ROOMS AND QUANTITIES OF TOILET FIXTURES & ACCESSORIES.
2. THIS DRAWING IS FOR PURPOSES OF LOCATION OF TYPICAL ITEMS IN ADA TOILET/SHOWER ROOMS. REFER TO OTHER DRAWINGS & SPECIFICATIONS FOR COMPLETE DESCRIPTION OF ITEMS REQUIRED. ALL REQUIRED ITEMS MAY NOT BE SHOWN.

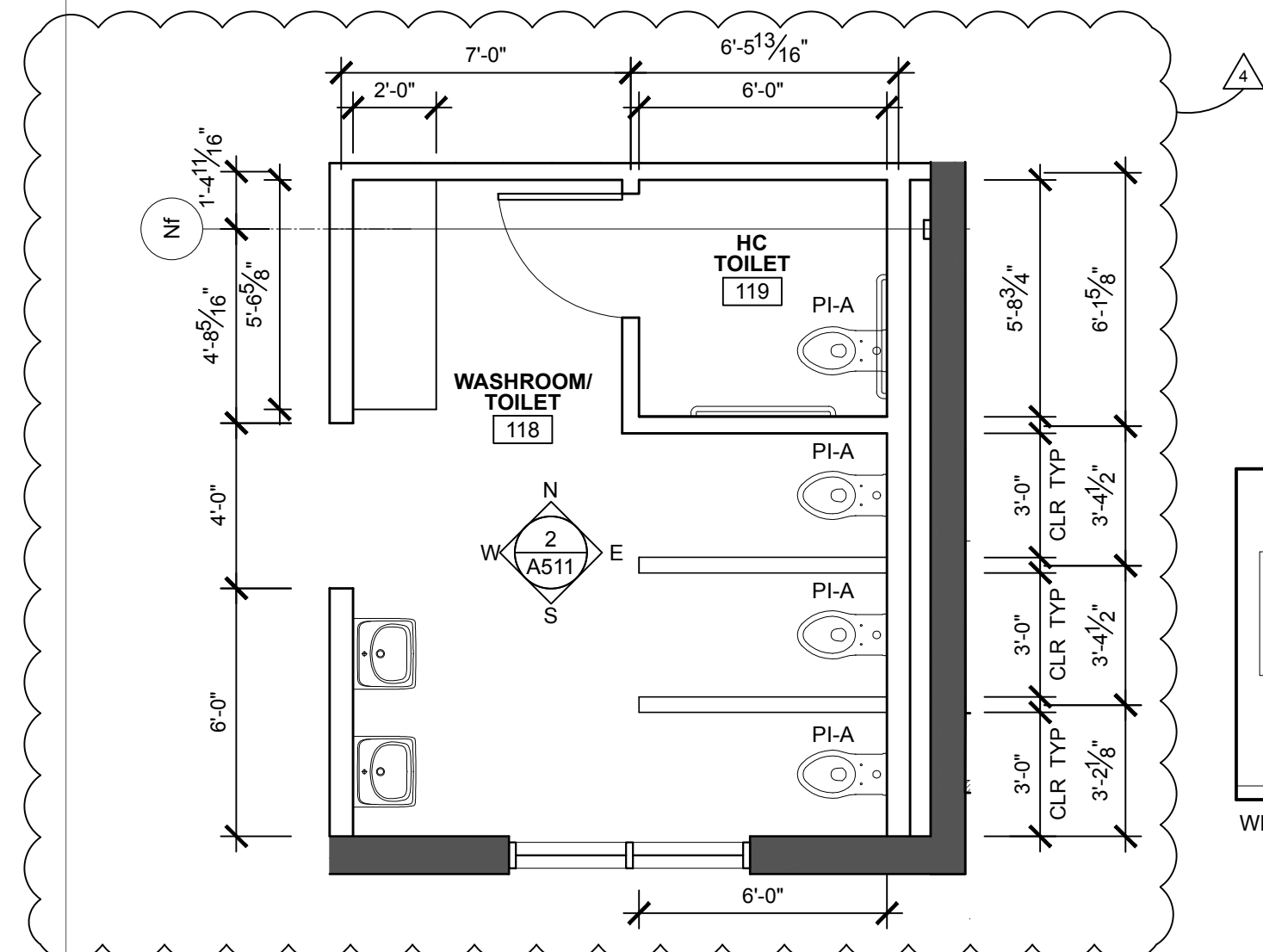

**2 BATHROOM ENLARGED PLAN AND ELEVATIONS**

SCALE: 1/4" = 1'-0"

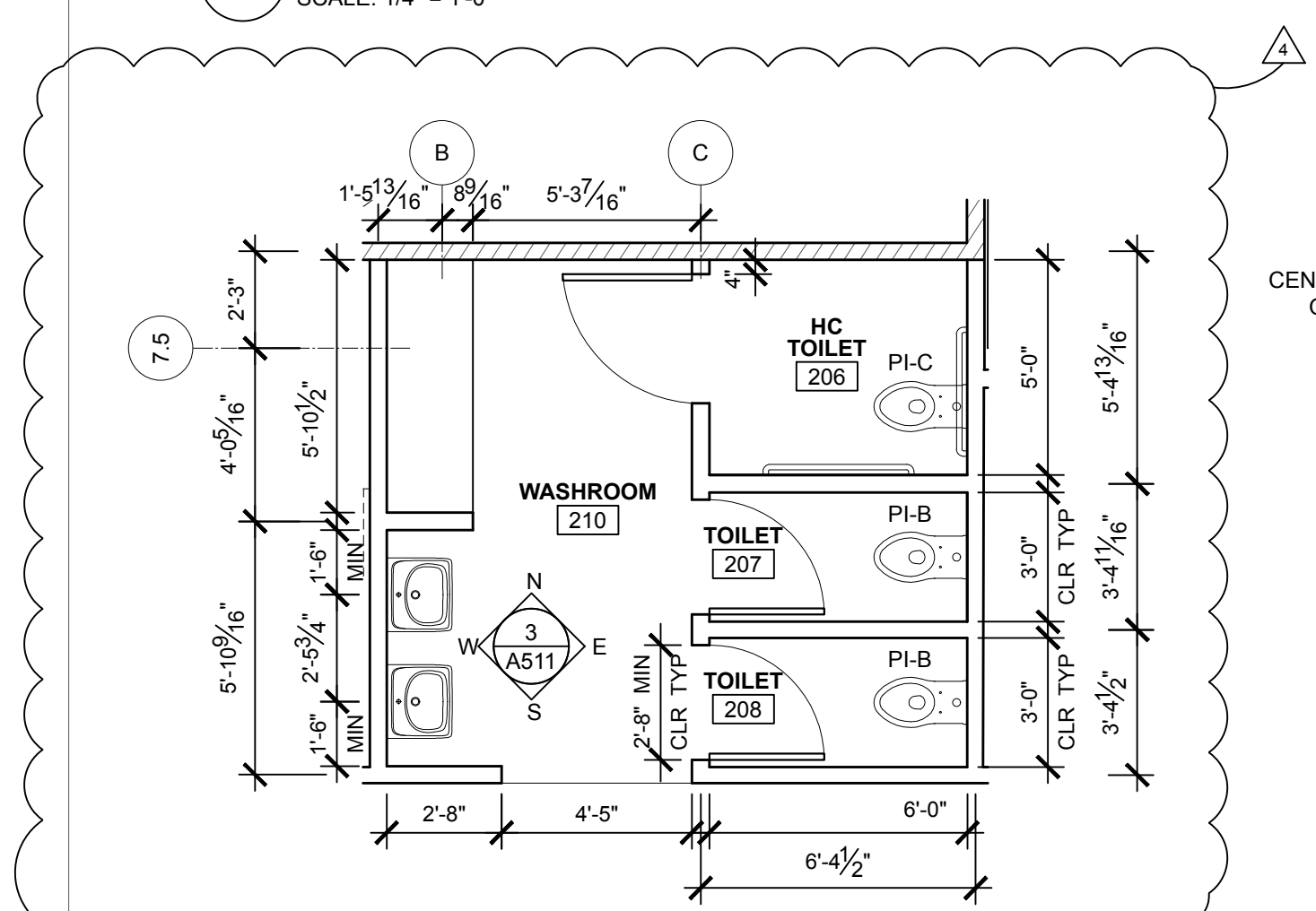
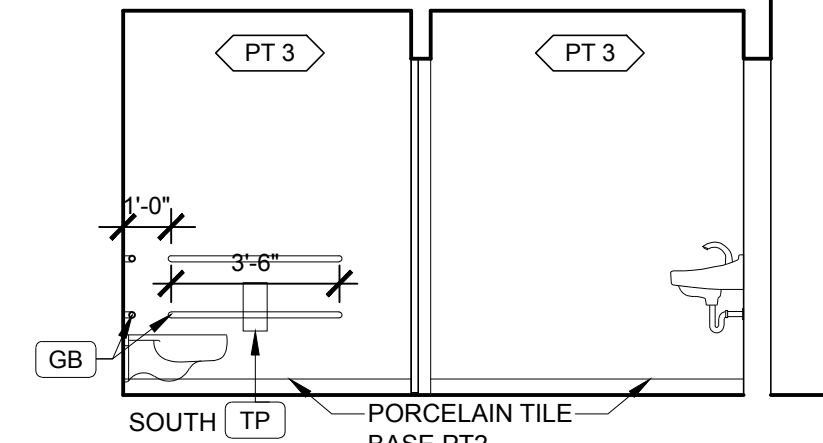
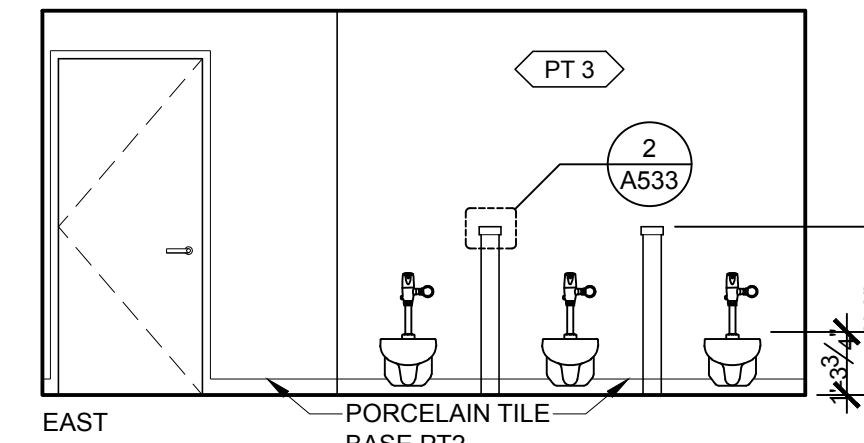
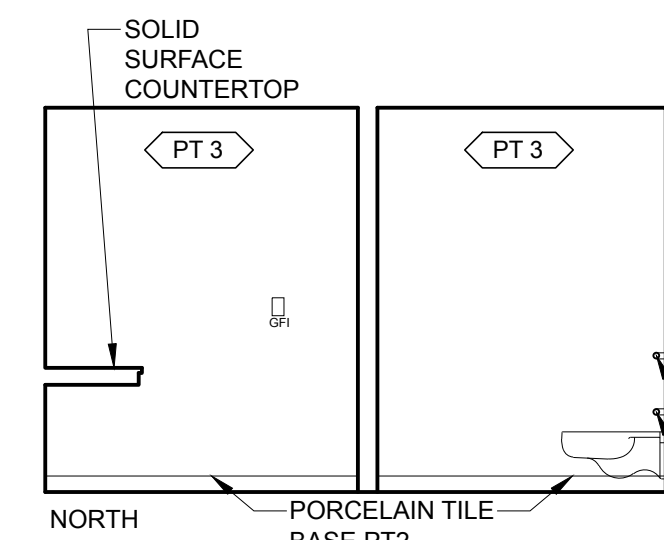
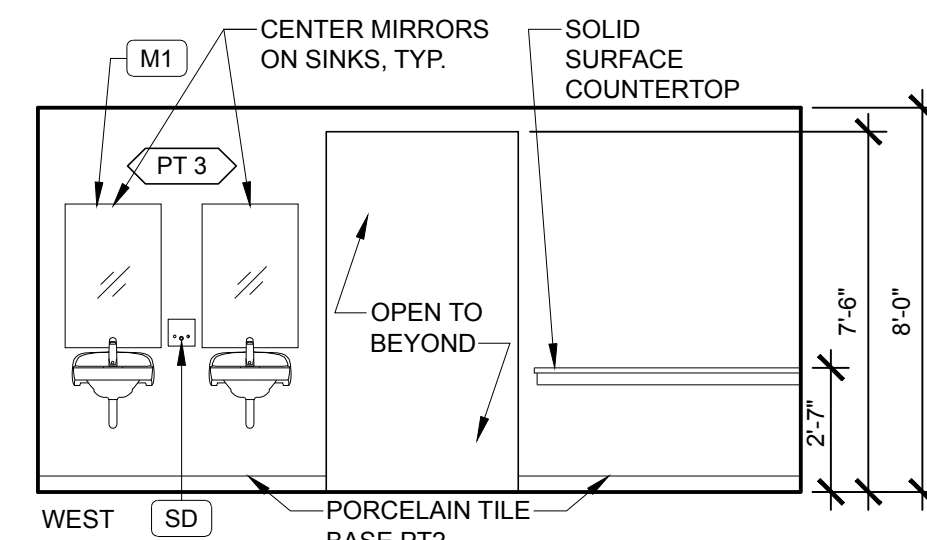

**3 BATHROOM ENLARGED PLAN**

SCALE: 1/4" = 1'-0"

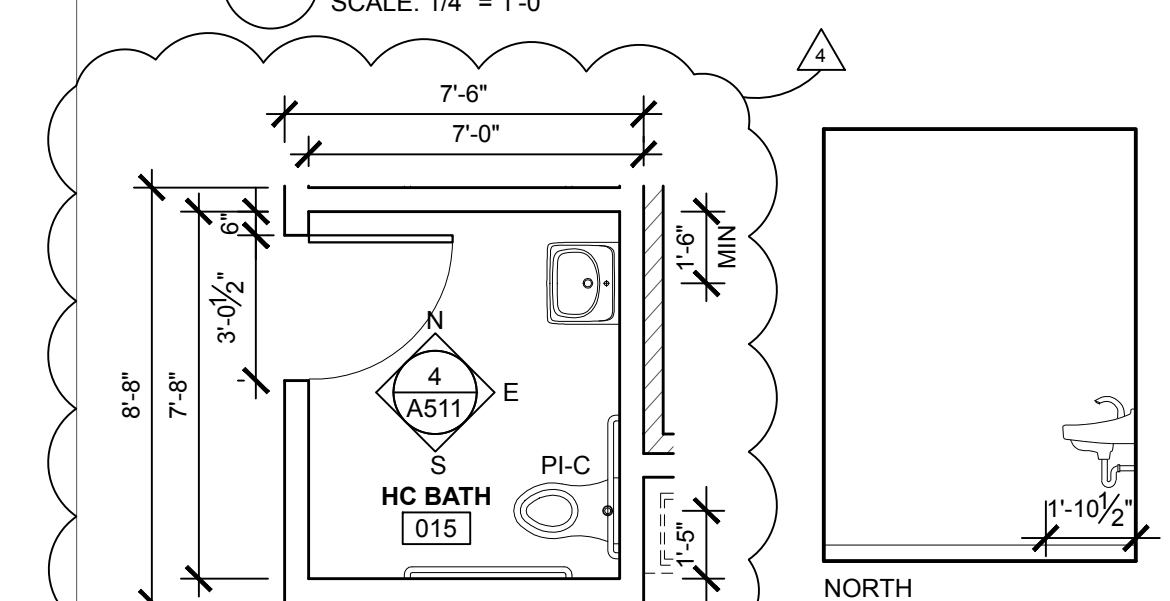
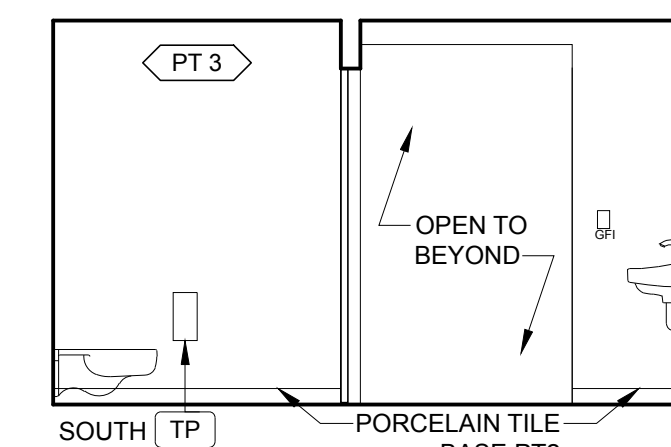
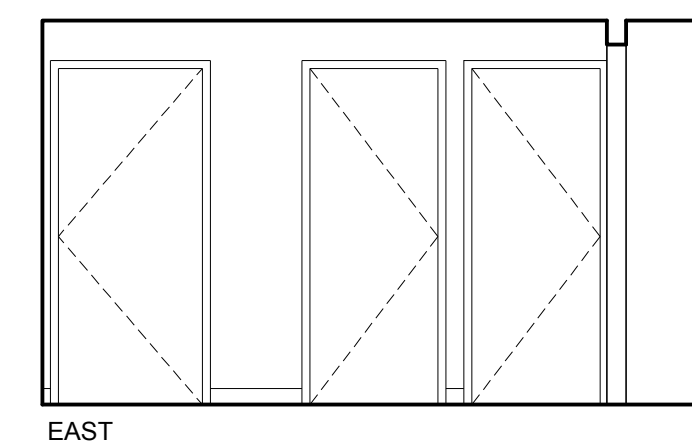
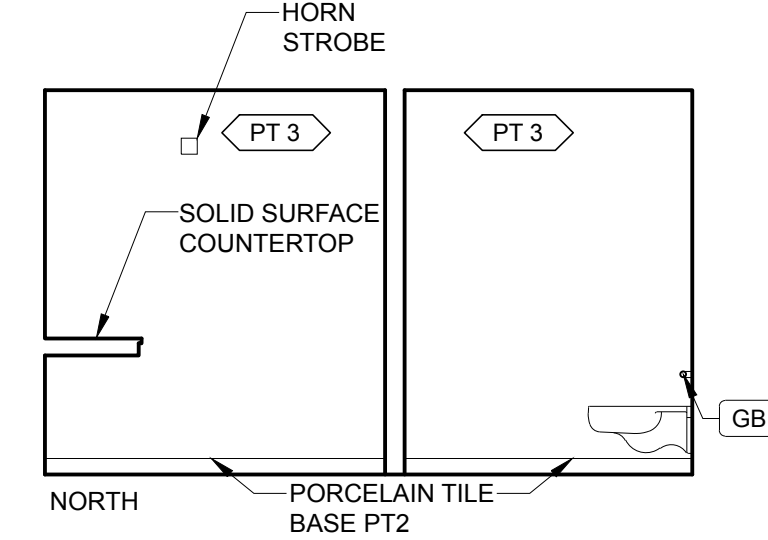
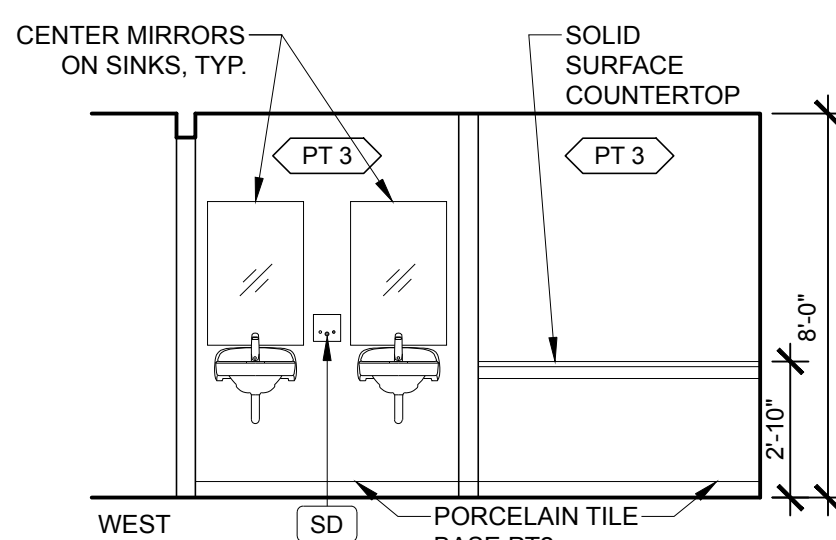

**4 HC BATHROOM TYPICAL ENLARGED PLAN AND ELEVATIONS**

SCALE: 1/4" = 1'-0"

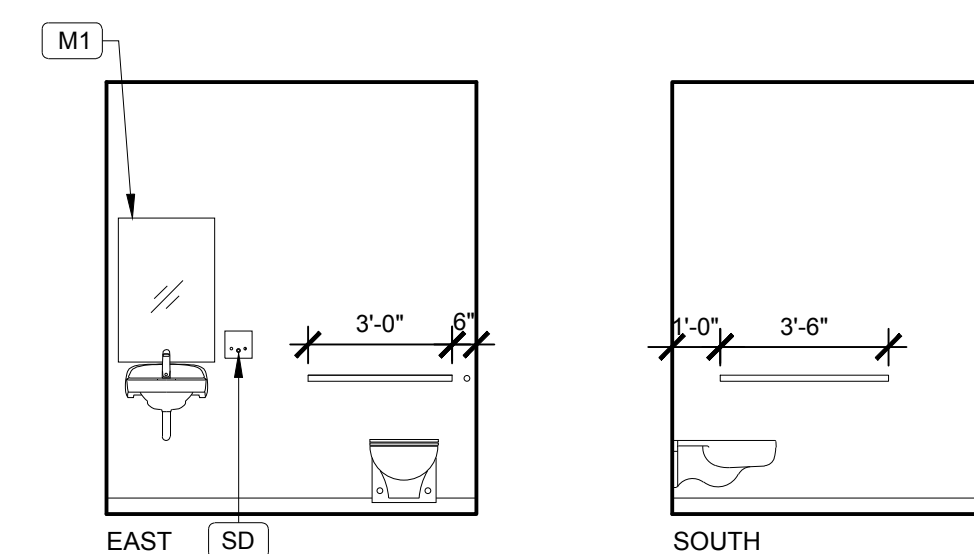

BATHROOM ACCESSORIES SCHEDULE			
MARK	APPLIANCE	BASIS OF DESIGN	MODEL NUMBER
SD	SOAP DISPENSER FURNISHED BY OWNER INSTALLED BY GC		
TP	TOILET PAPER DISPENSER FURNISHED BY OWNER INSTALLED BY GC		
M1	MIRROR	ASI	0535 24"W x 36"H
GB	GRAB BARS	BOBRICK	B-5806 SERIES

**WAYNFLETE LOWER SCHOOL**  
ADDITION & RENOVATIONS

WAYNFLETE SCHOOL  
360 SPRING STREET  
PORTLAND, MAINE 04102

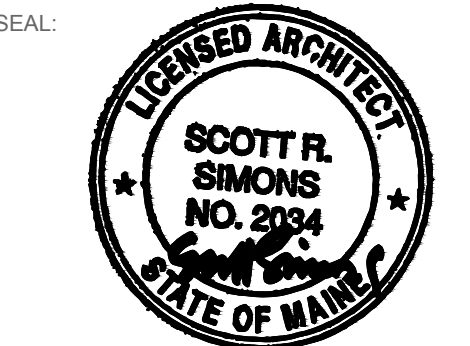

THIS DRAWING IS THE PROPERTY OF SCOTT SIMONS ARCHITECTS (SSA) AND IS NOT TO BE COPIED OR REPRODUCED IN PART OR WHOLE 2016 © SCOTT SIMONS ARCHITECTS, LLC

REVISION:	DATE
1. ADDENDUM #1 - 30 JANUARY 2017	DATE
2. ADDENDUM #2 - 06 FEBRUARY 2017	DATE
3. ADDENDUM #3 - 13 FEBRUARY 2017	DATE
4. ADDENDUM #4 - 31 MARCH 2017 [POST BID]	DATE
5.	DATE
6.	DATE

DATE OF ISSUE: 12 JANUARY 2017  
PROJECT NUMBER: 2013-0050  
STATUS: 100% CONSTRUCTION DOCUMENTS ISSUED FOR BID

**ENLARGED FLOOR PLANS**

**A511R**

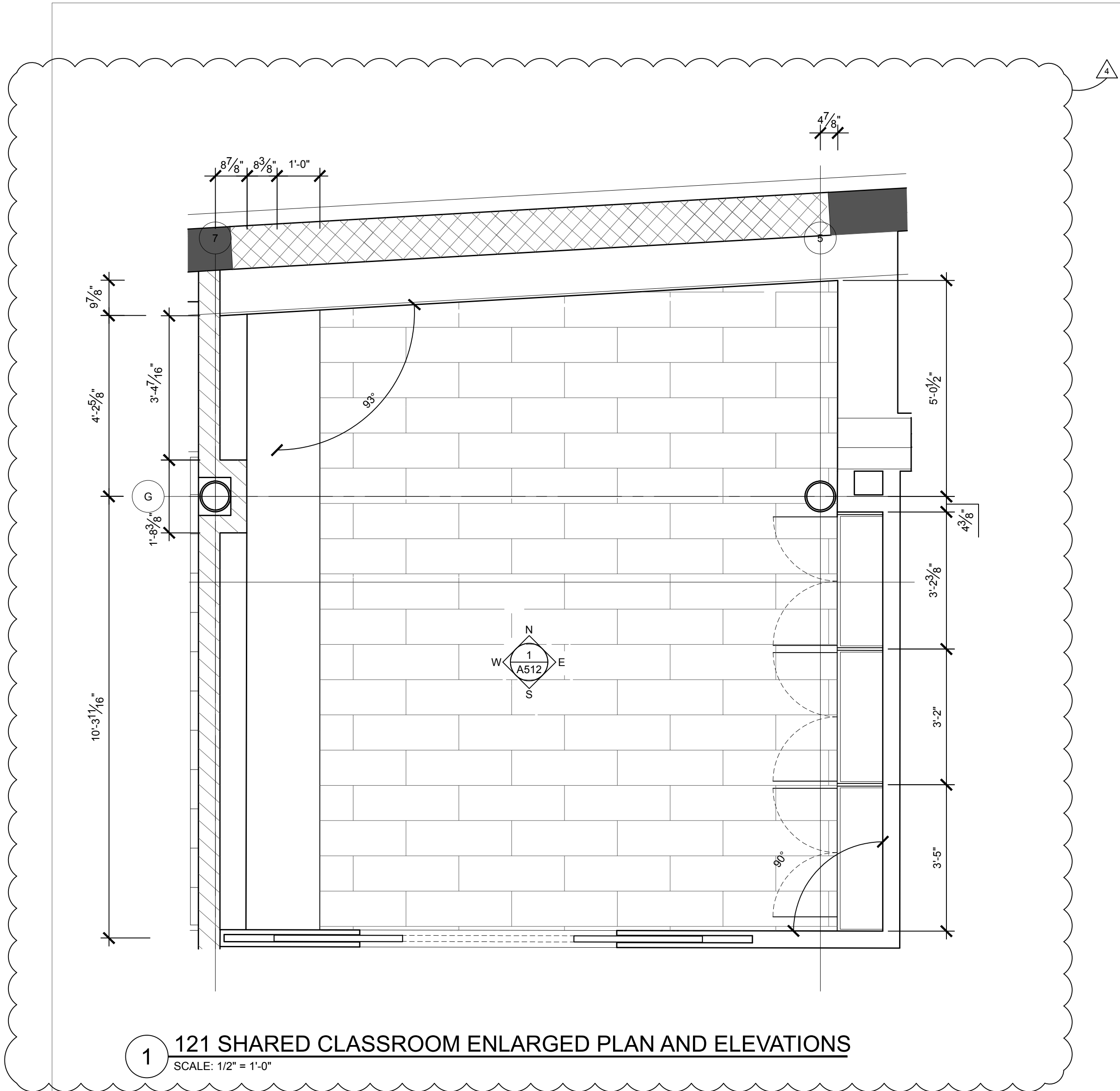

**1 121 SHARED CLASSROOM ENLARGED PLAN AND ELEVATIONS**  
SCALE: 1/2" = 1'-0"

**GENERAL NOTES:**

1. ALL APPLIANCES INCLUDING REFRIGERATORS, DISHWASHERS STOVE/OVEN UNITS, AND LAUNDRY MACHINES ARE TO BE PROVIDED BY OWNER, INSTALLED BY CONTRACTOR. APPLIANCES SHOWN IN DRAWINGS ARE FOR REFERENCE ONLY. FINAL SCHEDULE OF APPLIANCES TO BE PROVIDED BY OWNER, FINAL DIMENSIONS TO BE CONFIRMED BASED ON THE FINAL SELECTION PRIOR TO SHOP DRAWING PROCESS.
2. FINAL LOCATIONS FOR CLASSROOM TECHNOLOGY SYSTEMS TO BE FINALIZED WITH OWNER AND ARCHITECT IN FIELD. FINAL LOCATIONS TO BE COORDINATED WITH ELECTRICAL WORK.

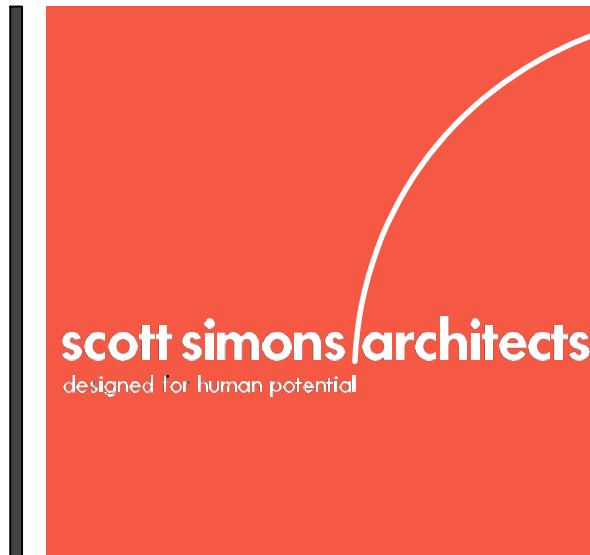
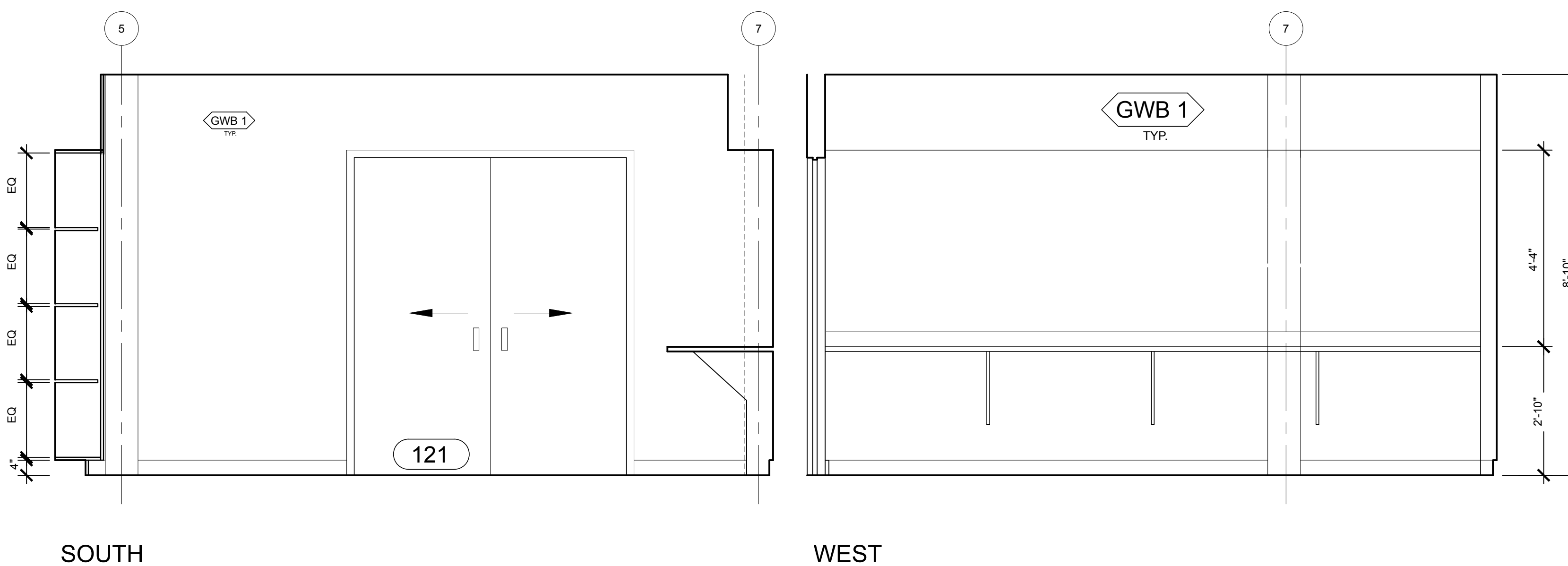
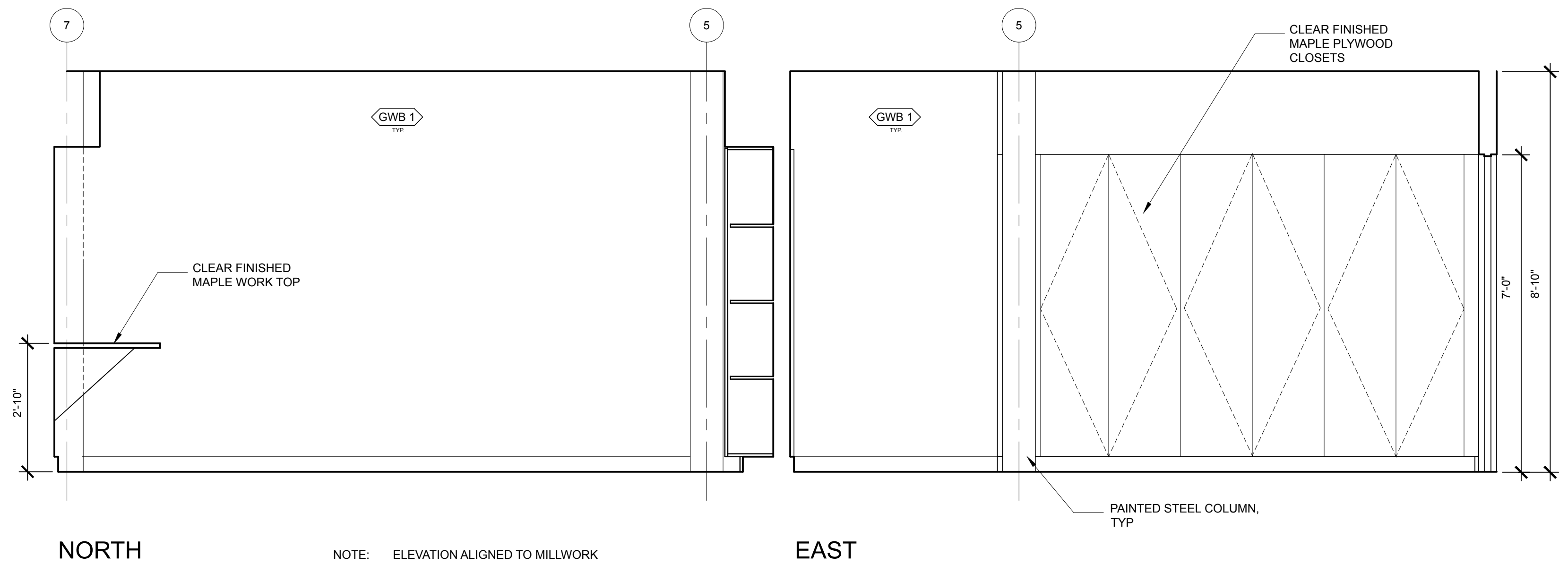

75 York Street  
Portland, Maine 04101  
simonsarchitects.com  
207.772.4656

PROJECT NAME:  
**WAYNFLEET  
LOWER SCHOOL  
ADDITION & RENOVATIONS**

WAYNFLEET SCHOOL  
360 SPRING STREET  
PORTLAND, MAINE 04102

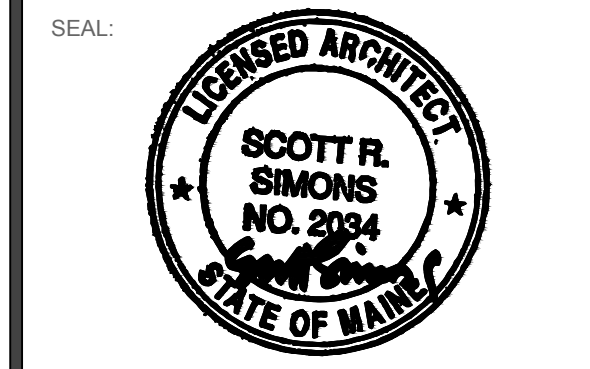

THIS DRAWING IS THE PROPERTY OF SCOTT SIMONS ARCHITECTS (SSA) AND IS NOT TO BE COPIED OR REPRODUCED IN PART OR WHOLE. 2016 © SCOTT SIMONS ARCHITECTS, LLC

REVISION:

NO.	REVISION	DATE
1	ADDENDUM #1 - 30 JANUARY 2017	DATE
2	ADDENDUM #2 - 06 FEBRUARY 2017	DATE
3	ADDENDUM #3 - 13 FEBRUARY 2017	DATE
4	ADDENDUM #4 - 31 MARCH 2017 [POST BID]	DATE
5		DATE
6		DATE

DATE OF ISSUE: 12 JANUARY 2017  
PROJECT NUMBER: 2013-0050  
STATUS: 100% CONSTRUCTION DOCUMENTS ISSUED FOR BID

**ENLARGED FLOOR  
PLANS**

**A512R**







A	AMPERE	MC	MICROPHONE
AC	ALTERNATING CURRENT	MICRO	MICROWAVE
AFF	ABOVE FINISHED FLOOR	MLO	MAIN LUG ONLY MOUNT
AFG	ABOVE FINISHED GRADE	MT	MOUNT
AHU	AIR HANDLING UNIT	MTS	MANUAL TRANSFER SWITCH
AIC	AMPERES INTERRUPTING CAPACITY	MCP	MOTOR CONTROL PANEL
ATS	AUTOMATIC TRANSFER SWITCH	MH	METAL HALIDE
AWG	AMERICAN WIRE GAUGE	MDP	MAIN DISTRIBUTION PANEL
BAS	BUILDING AUTOMATION SYSTEM	MIN	MINIMUM
BKBD	BACKBOARD	N	NEUTRAL
C	CONDUIT	NC	NORMALLY CLOSED
CAT	CATALOG, CATEGORY	NEC	NATIONAL ELECTRICAL CODE
CATV	CABLE TV	NEMA	NATIONAL ELECTRICAL MANUFACTURERS ASSOCIATION
CB	CIRCUIT BREAKER	NFPA	NATIONAL FIRE PROTECTION ASSOCIATION
CCTV	CLOSED CIRCUIT TELEVISION	NIC	NOT IN CONTRACT
CM	CIRCULAR MILS	NF	NON-FUSED
COMM	COMMUNICATIONS	NO	NORMALLY OPEN
CU	MECH CONDENSING UNIT	NO., #	NUMBER
CU	COPPER	NTS	NOT TO SCALE
CUH	CABINET UNIT HEATER	OC	ON CENTER
DC	DIRECT CURRENT	OCC	OCCUPANCY
DDC	DIGITAL DIRECT CONTROL	OH	OVERHEAD
DN	DOWN	P	POLE
DW	DISHWASHER	PA	PUBLIC ADDRESS
DWG	DRAWING	PH.	PHASE
EF	EXHAUST FAN	PIR	PASSIVE INFRARED
ELEV	ELEVATOR	PNL	PANELBOARD
EMT	ELECTRICAL METALLIC TUBING	PIO	PART OF
EP	EXPLOSION PROOF	PVT	PHOTOVOLTAIC
ERU	ENERGY RECOVERY UNIT	PVC	POLY-VINYL CHLORIDE
EWC	ELECTRIC WATER COOLER	REC	RECEPTACLE
FACP	FIRE ALARM CONTROL PANEL	RECEPT	RECEPTACLE
FB	FLOOR BOX	REF	REFRIGERATOR
FLA	FULL LOAD AMPS	RF	RETURN FAN
FWE	FURNISHED WITH EQUIPMENT	RGS	RIGID GALVANIZED STEEL
G, GND	GROUND	RM	ROOM
GFCI	GROUND FAULT CIRCUIT INTERRUPTER	RMC	RIGID METAL CONDUIT
GFP	GROUND FAULT PROTECTION	RTU	ROOFTOP UNIT
HID	HIGH INTENSITY DISCHARGE	REF	REFRIGERATOR
HOA	HAND-OFF-AUTO SELECTOR SWITCH	SF	SUPPLY FAN
HP	HORSEPOWER	SPDT	SINGLE POLE, DOUBLE THROW SWITCH
HVAC	HEATING, VENTILATION AND COOLING UNIT	SQ	SQUARE
IDS	INTRUSION DETECTION SYSTEM	TEL	TELEPHONE
IG	ISOLATED GROUND	TVSS	TRANSIENT VOLTAGE SURGE SUPPRESSOR
IMC	INTERMEDIATE METAL CONDUIT	TYP	TYPICAL
IR	INFRARED	UF	UNDER FLOOR
K	KILO	UG	UNDERGROUND
KMIL	KILO CIRCULAR MILS	UH	UNIT HEATER
KW	KILOWATT	UL	UNDERWRITER'S LABORATORY
KVA	KILO VOLT-AMPS	UNO	UNLESS NOTED OTHERWISE
LAN	LOCAL AREA NETWORK	UPS	UNINTERRUPTIBLE POWER SUPPLY
LC	LIGHTING CONTACTOR	V	VOLTS
LF	LINEAR FEET	VFD	VARIABLE FREQUENCY DRIVE
LC	LOADCENTER	W	WATT
LCP	LIGHTING CONTROL PANEL	WP	WEATHERPROOF
LED	LIGHT EMITTING DIODE	WG	WIREGUARD
LTG	LIGHTING	XFMR	TRANSFORMER
LTS	LIGHTS	(E)	EXISTING ITEM TO REMAIN
MAX	MAXIMUM	(R)	REMOVE ITEM AND DISPOSE OF PROPERLY
MCB	MAIN CIRCUIT BREAKER	(ER)	RELOCATED ITEM AT NEW LOCATION
MECH	MECHANICAL	(RL)	REMOVE AND RELOCATE
MH	MOUNTING HEIGHT		

**SEC** SECURITY PANEL, FURNISHED BY OWNER'S VENDOR, 120V POWER BY DIVISION 26

**ANN** ANNUNCIATOR, MOUNT WITH TOP OF PANEL NOT MORE THAN 72" AFF

**KP** KEYPAD MOUNT 48" AFF - PROVIDE 1-GANG BOX WITH 1/2" C TO ABOVE NEAREST ACCESSIBLE CEILING AND 4-CONDUCTOR 18AWG CABLE TO SECURITY PANEL

**CC** CAMERA MOUNTED TO WALL - PROVIDE DATA OUTLET AND CATEGORY 6 CABLE TO DATA RACK

**CC** CAMERA MOUNTED IN CEILING OR SOFFIT - PROVIDE DATA OUTLET AND CATEGORY 6 CABLE TO DATA RACK

**CA** CARD ACCESS SYSTEM, SEE DETAIL D8/EP501R

**DC** DOOR CONTACT - SEE DETAIL D8/EP501R

**DL** MAGNETIC DOOR LOCK

**DR** DOOR RELEASE BUTTON

**DS** DOOR SWITCH

**IM** SECURITY MOTION SENSOR, MOUNTED TO WALL - MOUNT 6" ON CENTER BELOW CEILING, PROVIDE 1-GANG BOX WITH 1/2" C TO ABOVE NEAREST ACCESSIBLE CEILING AND 4-CONDUCTOR 22AWG CABLE TO SECURITY PANEL

**CM** SECURITY MOTION SENSOR, MOUNTED IN CEILING - MOUNT 6" ON CENTER BELOW CEILING, PROVIDE 1-GANG BOX WITH 1/2" C TO ABOVE NEAREST ACCESSIBLE CEILING AND 4-CONDUCTOR 22AWG CABLE TO SECURITY PANEL

**F3 SECURITY SYSTEM**

NO SCALE	
\$a	LIGHT SWITCH, 20A, 125/277V
\$3	THREE-WAY LIGHT SWITCH
\$4	FOUR-WAY LIGHT SWITCH
\$2	TWO-POLE SWITCH
\$K	KEY OPERATED SWITCH
\$M	MOTOR RATED SWITCH
\$P	SINGLE POLE SWITCH WITH RED PILOT LIGHT - RED LIGHT SHALL GLOW WHEN CIRCUIT IS ENERGIZED
\$a	MULTI-GANGED SWITCHES, GANG UNDER ONE PLATE, LETTER INDICATES SWITCHING
\$os	OCCUPANCY SENSOR SWITCH, WALL MOUNTED
\$os2	2-BUTTON OCCUPANCY SENSOR SWITCH
\$os3	OCCUPANCY SENSOR SWITCH WIRED FOR 3-WAY OPERATION
OS	OCCUPANCY SENSOR, CEILING MOUNTED
OS	OCCUPANCY SENSOR, WALL MOUNTED
\$D	DIMMER SWITCH - COORDINATE DIMMING TECHNOLOGY WITH LOAD TO BE DIMMED
\$H	HANDICAP SWITCHES FOR HOOD LIGHT AND FAN
\$T	TIMER SWITCH, 60 MINUTES
\$Lv	LOW VOLTAGE LIGHT SWITCH, MOMENTARY CONTACT
LTC	LIGHTING TIME CLOCK
LC	LIGHTING CONTACTOR
LCP	LIGHTING CONTROL PANEL
PC	PHOTOCELL

NOTES:

- MOUNT LIGHT SWITCHES WITH CENTERLINE 48" AFF, UNO
- LOWER CASE LETTER AT SWITCH INDICATES SWITCHING

**EM** HATCHING INDICATES FIXTURE EQUIPPED WITH EMERGENCY BATTERY DRIVER. CONNECT TO BOTH SWITCHED AND UNSWITCHED PORTION OF LIGHTING CIRCUIT IN ACCORDANCE WITH EMERGENCY BATTERY DRIVER MANUFACTURER'S INSTRUCTIONS. "EM" INDICATES EMERGENCY WHERE SYMBOL HATCHING IS UNCLEAR.

**EXIT SIGN** CEILING MOUNTED, SHADING INDICATES FACE(S) ARROWHEAD INDICATES CHEVRON(S) REQUIRED, CONNECT TO UNSWITCHED PORTION OF AREA LIGHTING BRANCH CIRCUIT, U.N.O.

**EXIT SIGN**, WALL MOUNTED, SHADING INDICATES FACE(S) MOUNT AT 7'-6" AFF OR OVER DOOR, CONNECT TO UNSWITCHED PORTION OF AREA LIGHTING BRANCH CIRCUIT, U.N.O.

**ROOM NUMBER**  
XX - LIGHTING CIRCUIT NUMBER OR RELAY NUMBER FOR ROOM

REFER TO LUMINAIRE SCHEDULE FOR FIXTURE TYPES.

**TYPICAL FOR ALL FIXTURE TYPES:**

INDICATES LUMINAIRE TYPE ON SCHEDULE

**F1** - LOWER CASE LETTER INDICATES SWITCHING

**#** - INDICATES CIRCUIT NUMBER

**NOTE**

SYMBOLS AND ABBREVIATIONS SHOWN ON THIS SHEET ARE FOR REFERENCE ONLY AND DO NOT NECESSARILY INDICATE THEIR INCORPORATION INTO THE DESIGN

- BRANCH CIRCUIT WIRING NOT SHOWN. WIRE AND CONNECT ELECTRICAL ITEMS TO CIRCUITS INDICATED.
- DISCONNECT, REMOVE, RELOCATE, AND RECONNECT ELECTRICAL CONDUIT, WIRING, DEVICES, BOXES, FIXTURES, EQUIPMENT, ETC. AS INDICATED AND AS REQUIRED TO FACILITATE THE WORK OF DIVISION 26 AND OTHER DIVISIONS. THESE DRAWINGS ARE NOT INTENDED TO INDICATE ALL ITEMS TO BE REMOVED.
- DO NOT SCALE THE DRAWINGS. REFER TO ARCHITECTURAL DRAWINGS AND EXISTING CONDITIONS FOR EXACT DIMENSIONS.
- THE LOCATION OF EQUIPMENT, OUTLETS, ETC. AS GIVEN ON THE DRAWINGS IS APPROXIMATE. IT SHALL BE UNDERSTOOD THAT THESE LOCATIONS ARE SUBJECT TO MODIFICATION AS MAY BE FOUND NECESSARY OR DESIRABLE AT THE TIME OF INSTALLATION IN ORDER TO MEET PROJECT REQUIREMENTS. SUCH CHANGES SHALL BE MADE WITHOUT EXTRA CHARGE.
- COORDINATE ALL WORK WITH OTHER DIVISIONS AND THE OWNER.
- VERIFY EXACT POWER REQUIREMENTS OF EQUIPMENT PRIOR TO ROUGH IN
- POWER WIRING FOR EQUIPMENT & CONTROL SHALL BE PERFORMED BY DIVISION 26. ALL CONTROL WIRING OPERATING AT LESS THAN 120 VOLTS FOR MECHANICAL EQUIPMENT SHALL BE BY DIVISION 23.
- NO WIRING THAT BECOMES UNUSED AS PART OF THIS PROJECT SHALL BE ABANDONED IN PLACE.
- COORDINATE EXACT LOCATIONS OF LUMINAIRES WITH ARCHITECT PRIOR TO ROUGH-IN. CONFIRM LOCATIONS OF ALL ITEMS WITH ARCHITECT.
- ALIGN DEVICES VERTICALLY WHENEVER POSSIBLE. E.G. FA STROBE ALIGNING WITH SWITCH NEXT TO DOORS OF BATHROOMS, ETC

**F5 GENERAL NOTES**

- 20A, 125V, 2P, 3W, NEMA 5-20R
  - 20A, 125V, 2P, 3W, NEMA L5-20R (TWISTLOCK)
  - 30A DRYER RECEPTACLE - 125/250V, 3P, 4W, GROUNDING, NEMA 14-30R, (3)#10+(1)#10G TO 30A, 2P CIRCUIT BREAKER
  - 30A, 250V, 2P, 3W, NEMA 6-30R
  - 50A RANGE RECEPTACLE - 125/250V, 3P, 4W, GROUNDING, NEMA 14-50R, (3)#6+(1)#10 TO 50A, 2P CIRCUIT BREAKER
  - 50A RECEPTACLE - 250V, 3P, NEMA 15-50R, (3)#8+(1)#10 TO 50A, 2P CIRCUIT BREAKER
- NOTE:**
- PROVIDE MATCHING CORD AND PLUG FOR SINGLE RECEPTACLES

- F 20A, 125V, 2P, 3W, NEMA 5-20R, MOUNT IN FLUSH FLOOR BOX
- F 20A, 125V, 2P, 3W, NEMA 5-20R, MOUNT IN FLUSH FLOOR BOX
- F JUNCTION BOX, MOUNT IN FLUSH FLOOR BOX
- EMPTY FLUSH FLOOR BOX
- P 20A, 125V, 2P, 3W, NEMA 5-20R, PEDESTAL MOUNTED
- P SINGLE RECEPTACLE, PEDESTAL MOUNTED
- P JUNCTION BOX, PEDESTAL MOUNTED
- C 20A, 125V, 2P, 3W, NEMA 5-20R, FLUSH MOUNTED IN CEILING
- C DOUBLE DUPLICATION RECEPTACLE, FLUSH MOUNTED IN CEILING
- C GFCI RECEPTACLE, FLUSH MOUNTED IN CEILING
- C DOUBLE DUPLICATION GFCI RECEPTACLE, FLUSH MOUNTED IN CEILING
- C DATA OUTLET, FLUSH MOUNTED IN CEILING, SEE SCHEDULE FOR TYPE
- C JUNCTION BOX, FLUSH MOUNTED IN CEILING
- OVERHEAD RECEPTACLE DROP, DUPLEX
- OVERHEAD RECEPTACLE DROP, DOUBLE DUPLEX
- OVERHEAD RECEPTACLE DROP, GFCI

- 20A, 125V, 2P, 3W, NEMA 5-20R
- DOUBLE DUPLICATION RECEPTACLE
- DUPLEX RECEPTACLE, HATCH INDICATES CONNECTION TO XXX
- GFCI DUPLEX RECEPTACLE, MOUNT 44" AFF UNO
- GFCI DOUBLE DUPLICATION RECEPTACLE, MOUNT 44" AFF UNO
- GFCI RECEPTACLE WITH WEATHERPROOF COVER
- GFCI RECEPTACLE IN WP ENCLOSURE ON ROOF
- MULTI-OUTLET STRIP, PROVIDE OUTLETS 24" OC UNO, MOUNT 48" AFF UNO

NOTES:

- MOUNT RECEPTACLES WITH CENTERLINE 18" AFF UNO
- MOUNT EXTERIOR RECEPTACLES WITH CENTERLINE 24" AFF UNO

- FACP FIRE ALARM CONTROL PANEL, MOUNT WITH TOP OF PANEL NOT MORE THAN 72" AFF
- FAA FIRE ALARM ANNUNCIATOR, MOUNT WITH TOP OF PANEL NOT MORE THAN 72" AFF
- SMOKE DETECTOR
- SMOKE DETECTOR, "E" INDICATES CONNECTION FOR ELEVATOR RECALL
- HEAT DETECTOR
- HEAT DETECTOR, "E" INDICATES CONNECTION FOR ELEVATOR RECALL
- DUCT SMOKE DETECTOR
- GAS VALVE
- REMOTE TEST/INDICATOR FOR DUCT SMOKES, MOUNT ON CEILING BENEATH UNIT, OR WALL MOUNT WHERE INDICATED ON PLANS
- MANUAL PULL STATION, MOUNT 48" AFF
- HORN/STROBE NOTIFICATION APPLIANCE, CANDELA AS NOTED ON PLANS
- SPEAKER/STROBE NOTIFICATION APPLIANCE, CANDELA AS NOTED ON PLANS
- STROBE ONLY NOTIFICATION APPLIANCE, CANDELA AS NOTED ON PLANS
- STROBE NOTIFICATION APPLIANCE, 15 CANDELA, 120V, CONNECT TO OPERATE UPON ACTIVATION OF ROOM SMOKE DETECTOR
- MINI HORN NOTIFICATION APPLIANCE
- HORN/STROBE WITH PULL STATION DIRECTLY BELOW
- MAGNETIC DOOR HOLD OPEN DEVICE
- TRANSFORMER
- SPRINKLER SYSTEM WATER FLOW SWITCH, PROVIDED UNDER DIVISION 23, WIRED UNDER DIVISION 26
- SPRINKLER SYSTEM TAMPER SWITCH, PROVIDED UNDER DIVISION 23, WIRED UNDER DIVISION 26
- SPRINKLER SYSTEM CHECK VALVE PRESSURE SWITCH, FURNISHED AND INSTALLED UNDER DIVISION 23, WIRED UNDER DIVISION 26
- SPRINKLER SYSTEM EXCESS PRESSURE PUMP, FURNISHED AND INSTALLED UNDER DIVISION 23, WIRED UNDER DIVISION 26
- KNOX BOX, PROVIDE IN ACCORDANCE WITH LOCAL FIRE DEPARTMENT REQUIREMENTS
- SMOKE DAMPER
- FIRE AND SMOKE DAMPER
- MASTER BOX

**D7 FIRE ALARM SYSTEM**

NO SCALE

**TECHNOLOGY MATRIX**

**TECHNOLOGY GENERAL NOTES**

- DIVISION 26 SHALL PROVIDE BOXES AND CONDUITS WITH PULL STRINGS AS INDICATED TO 6" ABOVE THE NEAREST ACCESSIBLE CEILING THAT IS CONTIGUOUS TO A J-HOOK PATHWAY. J-HOOK PATHWAY SHALL BE PROVIDED BY UNDER DIVISION 27.

SYMBOL	MTG HT AFF UNO	DESCRIPTION	KEY NOTE	CONDUIT SIZE	BOX TYPE	OUTLET TYPE				CABLING
▶	18"	(1) VOICE AND (1) DATA OUTLETS		3/4"	X	1	1			2
2 ▶	18"	(2) VOICE AND (2) DATA OUTLETS		3/4"	X	1	2			4
3 ▶	18"	(1) VOICE AND (2) DATA OUTLETS		3/4"	X	1	2			3
▶	18"	(1) DATA OUTLET		3/4"	X		1			1
2 ▶	18"	(2) DATA OUTLETS		3/4"	X		2			2
W ▶	45"	WALL PHONE OUTLET		3/4"				1		1
E ▶	18"	PHONE OUTLET FOR ELEVATOR CONNECTION		3/4"			1			1
(TV)	18"	CATV OUTLET		3/4"	X					1
(WA)	ABOVE CEILING	DATA OUTLET FOR WIRELESS ACCESS POINT			X		1			1
		UNDERFLOOR BOX WITH (1) VOICE AND (4) DATA OUTLETS AND (4) DUPLEX RECEPTACLES	2			X	1	4		4 5

NOTES:

- MOUNTING HEIGHT AS NOTED ON PLANS
- FLOOR BOX BASIS OF DESIGN: FSR, INC FL-600P SERIES

- PANELBOARD - SURFACE MOUNTED
- PANELBOARD - FLUSH MOUNTED
- FUSED DISCONNECT SWITCH
- NON-FUSED DISCONNECT SWITCH
- MOTOR STARTER - NUMBER INDICATES NEMA SIZE
- COMBINATION MOTOR STARTER/FUSED DISCONNECT
- MOTOR OR FAN
- METER AND CABINET
- JUNCTION BOX - CEILING MOUNTED
- JUNCTION BOX - WALL MOUNTED
- JUNCTION BOX - FLOOR MOUNTED
- JUNCTION BOX - PEDESTAL MOUNTED
- TRANSFORMER - NUMBER INDICATES DESIGNATION SEE TRANSFORMER SCHEDULE
- VARIABLE FREQUENCY DRIVE
- TRANSIENT VOLTAGE SURGE SUPPRESSOR
- EMERGENCY SHUTOFF SWITCH - WALL MOUNTED 48" TO CENTERLINE - PROVIDE TAMPER-PROOF COVER
- CONDUIT TURNING UP
- CONDUIT TURNING DOWN
- WIRING UNDERGROUND OR UNDERSLAB
- HOMERUN - (2)#12+(1)#12G UNO (EXCEPT LIGHTING CIRCUITS: (1)#12+(1)#10N+(1)#12G UNO)
- SINGLE-PHASE HOMERUN OR MULTIPLE HOMERUN UTILIZING THE SAME CONDUIT
- 3-PHASE HOMERUN OR MULTIPLE HOMERUN UTILIZING THE SAME CONDUIT
- FLEXIBLE CONNECTION
- GROUNDING SYSTEM
- MOTORIZED DOOR OPERATOR AND PUSH PADDLE - FURNISHED BY DIVISION 08, WIRED BY DIVISION 26
- ENCLOSED CIRCUIT BREAKER
- CARBON MONOXIDE DETECTOR
- GAS DETECTOR
- WALL MOUNTED PADDLE FAN CONTROLLER

**D9 POWER DISTRIBUTION**

NO SCALE

<b>A1</b>	<b>ABBREVIATIONS</b>	<b>A3</b>	<b>LIGHTING</b>	<b>A5</b>	<b>RECEPTACLES</b>	<b>A7</b>	<b>TECHNOLOGY MATRIX</b>
NO SCALE		NO SCALE		NO SCALE		NO SCALE	

N:\Projects\2015\15051\Drawing Files\15051\_LFP.dwg Mar 31, 2017 1:47pm



75 York Street,  
Portland, Maine 04101  
simonsarchitects.com  
207.772.4656

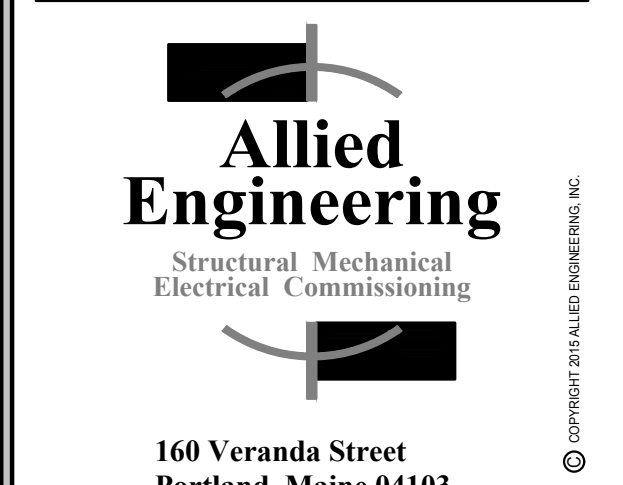

160 Veranda Street  
Portland, Maine 04103  
T: 207.221.2260  
F: 207.221.2266  
Web: www.allied-eng.com

Allied Project No: 15051  
Cad File: 15051E.dwg

**WAYNFLETE LOWER SCHOOL**  
ADDITION & RENOVATIONS

WAYNFLETE SCHOOL  
360 SPRING STREET  
PORTLAND, MAINE 04102

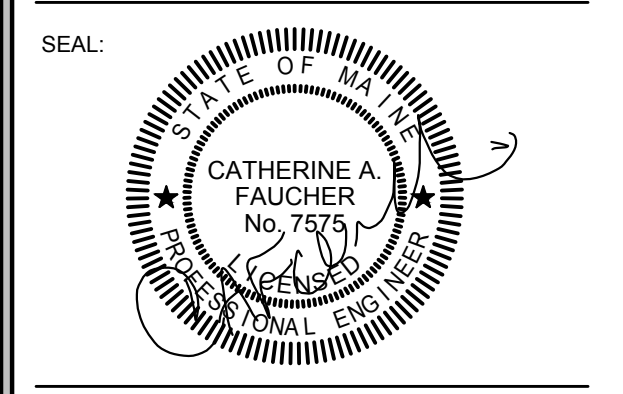

THIS DRAWING IS THE PROPERTY OF SCOTT SIMONS ARCHITECTS (SSA) AND IS NOT TO BE COPIED OR REPRODUCED IN PART OR WHOLE. 2015 © SCOTT SIMONS ARCHITECTS, LLC

REVISION:		
ADDENDUM #2		02/09/17
ADDENDUM #4 [POST BID]		03/31/17
1		DATE
2		DATE
3		DATE
4		DATE
5		DATE
6		DATE

DATE OF ISSUE: 12 JANUARY 2017  
PROJECT NUMBER: 2013-0050  
STATUS: ISSUED FOR BID

**ELECTRICAL ABBREVIATIONS, LEGENDS AND GENERAL NOTES**

**E000R**





- 1 PROVIDE JUNCTION BOX WITH CIRCUIT ABOVE CEILING FOR MECHANICAL CONTROL.
- 2 CIRCUIT TO SPARE 20A, 1P CIRCUIT BREAKER IN PANEL L12.

D9	KEY NOTES
----	-----------

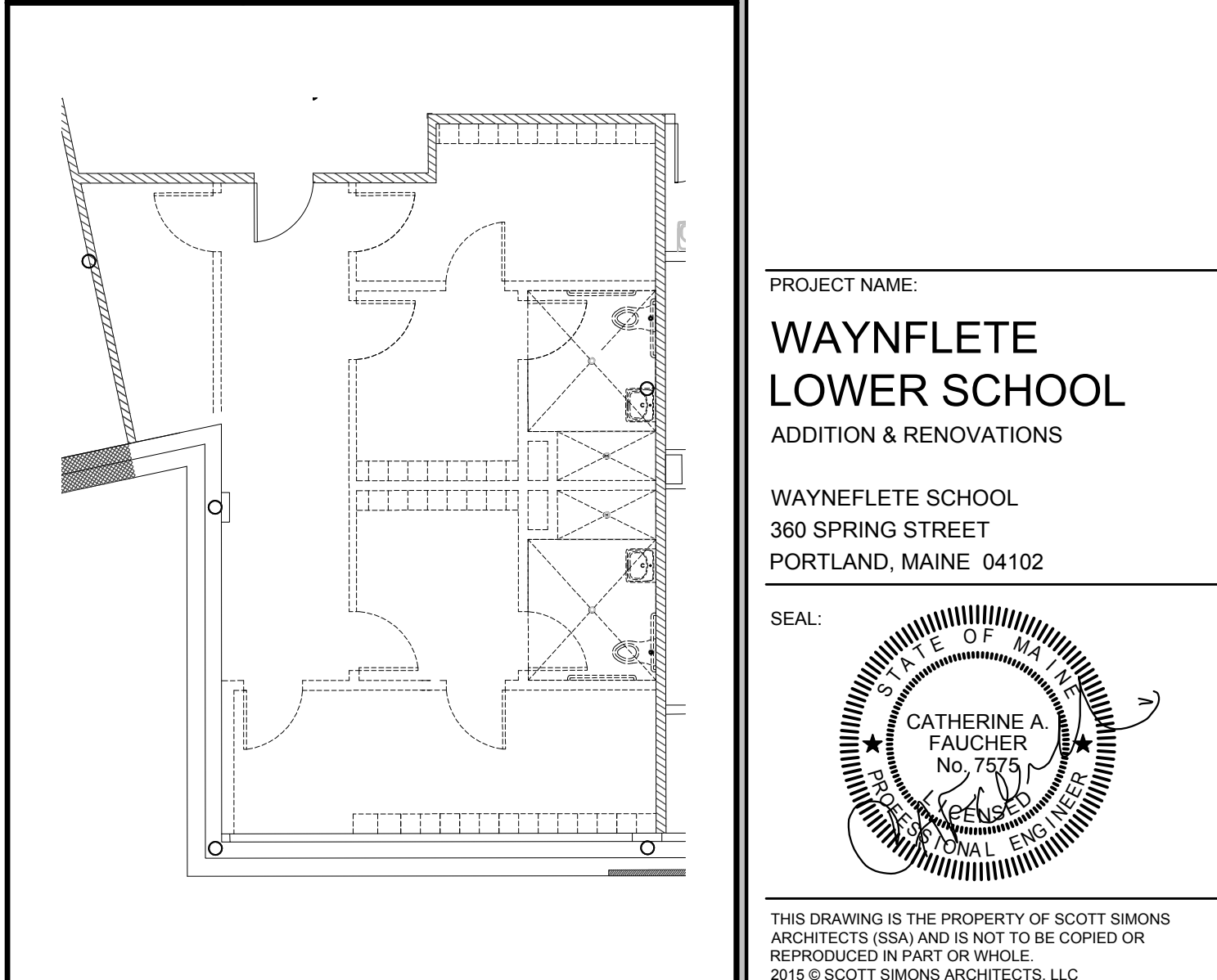

B9	FUTURE FIT-OUT
----	----------------

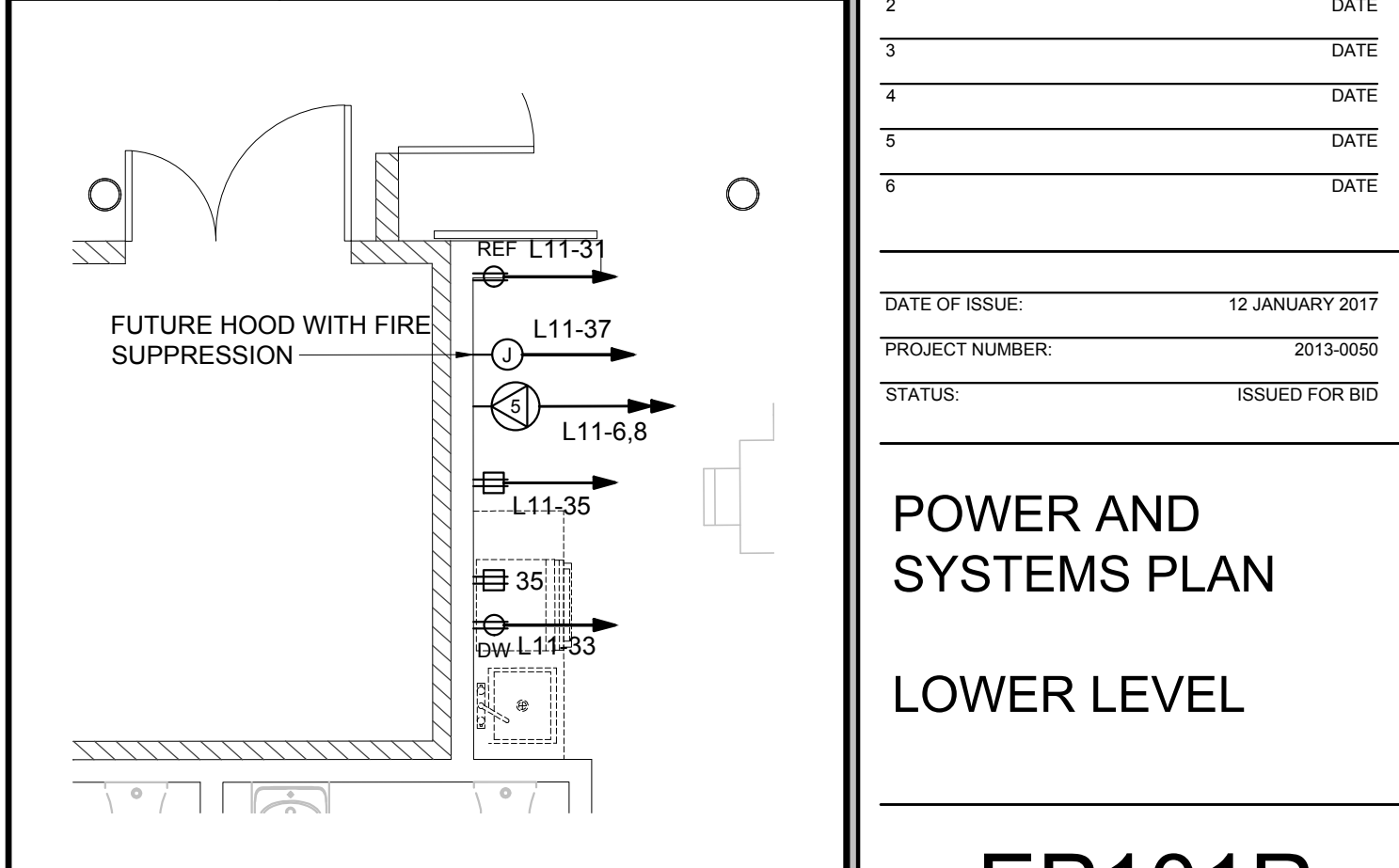

A1 POWER AND SYSTEMS PLAN ~ LOWER LEVEL  
1/8" = 1'-0"

A9 017A KITCHENETTE  
1/4" = 1'-0"

PROJECT NAME:  
**WAYNFLETE LOWER SCHOOL**  
ADDITION & RENOVATIONS  
  
WAYNFLETE SCHOOL  
360 SPRING STREET  
PORTLAND, MAINE 04102

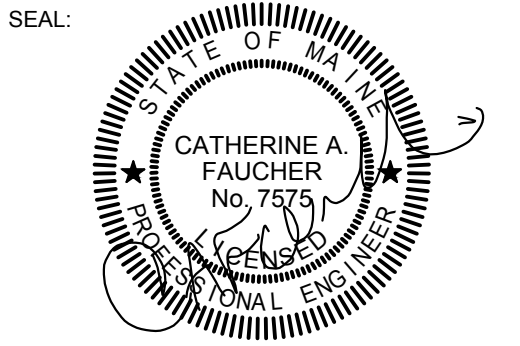

THIS DRAWING IS THE PROPERTY OF SCOTT SIMONS ARCHITECTS (SSA) AND IS NOT TO BE COPIED OR REPRODUCED IN PART OR WHOLE.  
2015 © SCOTT SIMONS ARCHITECTS, LLC

REVISION:	DATE
ADDENDUM #2	02/09/17
ADDENDUM #4 [POST BID]	03/31/17
2	DATE
3	DATE
4	DATE
5	DATE
6	DATE
DATE OF ISSUE:	12 JANUARY 2017
PROJECT NUMBER:	2013-0050
STATUS:	ISSUED FOR BID

**POWER AND SYSTEMS PLAN**  
**LOWER LEVEL**

**EP101R**

C:\Users\Gcharlier\cod\_autosaves\Autosaves\7608\15051\_EP.dwg Mar 31, 2017 - 10:59am



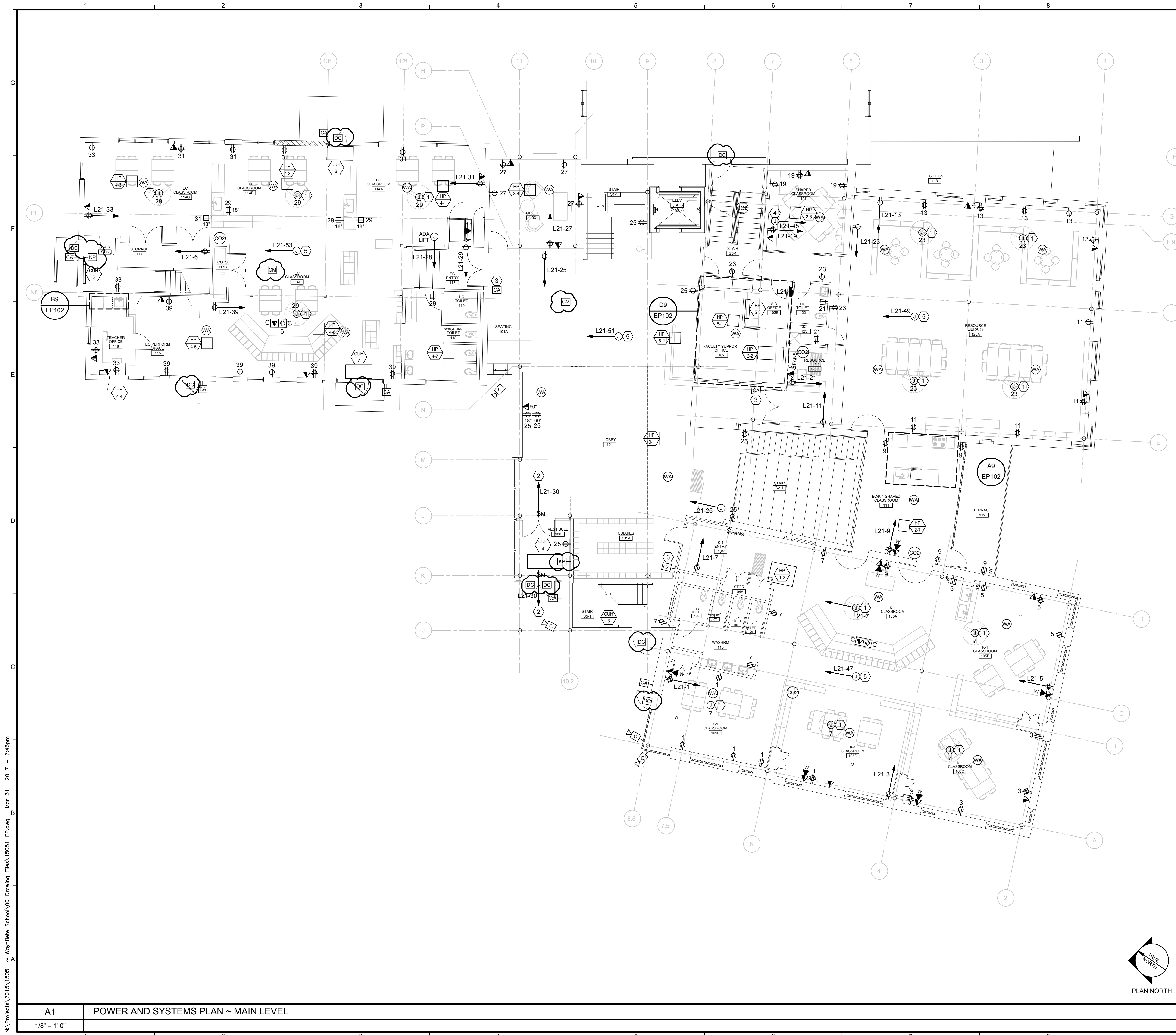

- 1 UNDER BASE BID, PROVIDE JUNCTION BOX WITH BLANK COVER FOR FUTURE PADDLE FAN AND CONTROL, AND CIRCUIT JUNCTION BOXES AS INDICATED VIA CONTROL BOX. UNDER ALTERNATE #4, INSTALL AND WIRE PADDLE FAN AND CONTROLLER FURNISHED BY DIVISION 10.
- 2 PROVIDE POWER FOR DOOR OPERATOR. COORDINATE WITH OTHER DIVISIONS.
- 3 PROVIDE BLANK COVER PLATE FOR FUTURE CARD READER.
- 4 PROVIDE JUNCTION BOX WITH CIRCUIT ABOVE CEILING FOR BTU METER
- 5 PROVIDE JUNCTION BOX WITH CIRCUIT ABOVE CEILING FOR MECHANICAL CONTROL.

E9 KEY NOTES

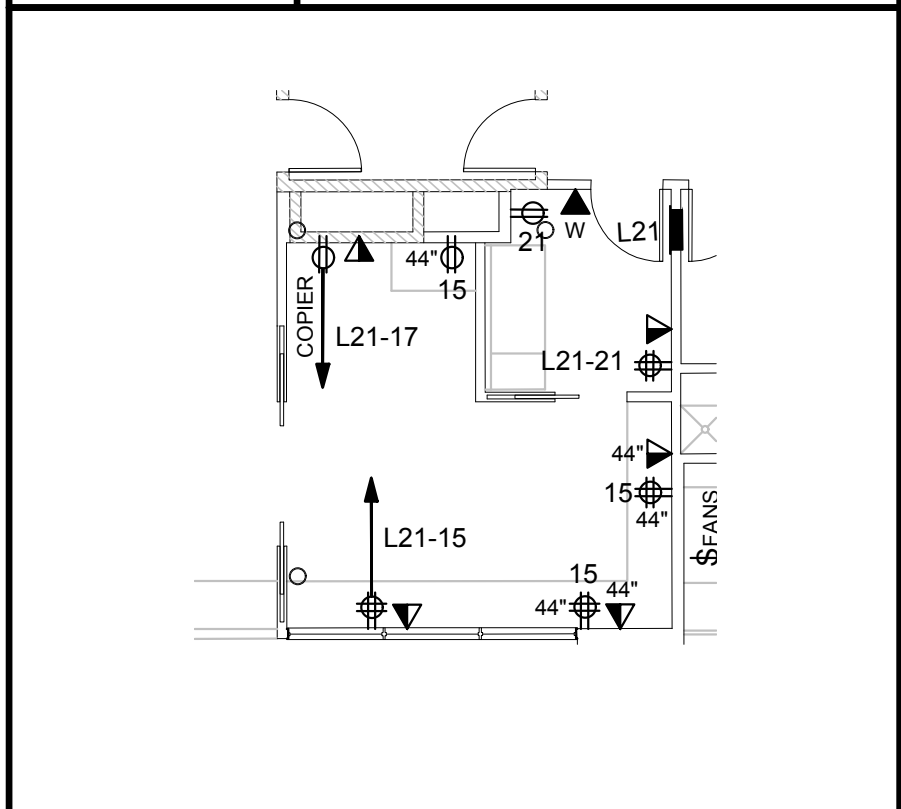

D9 KEY NOTES

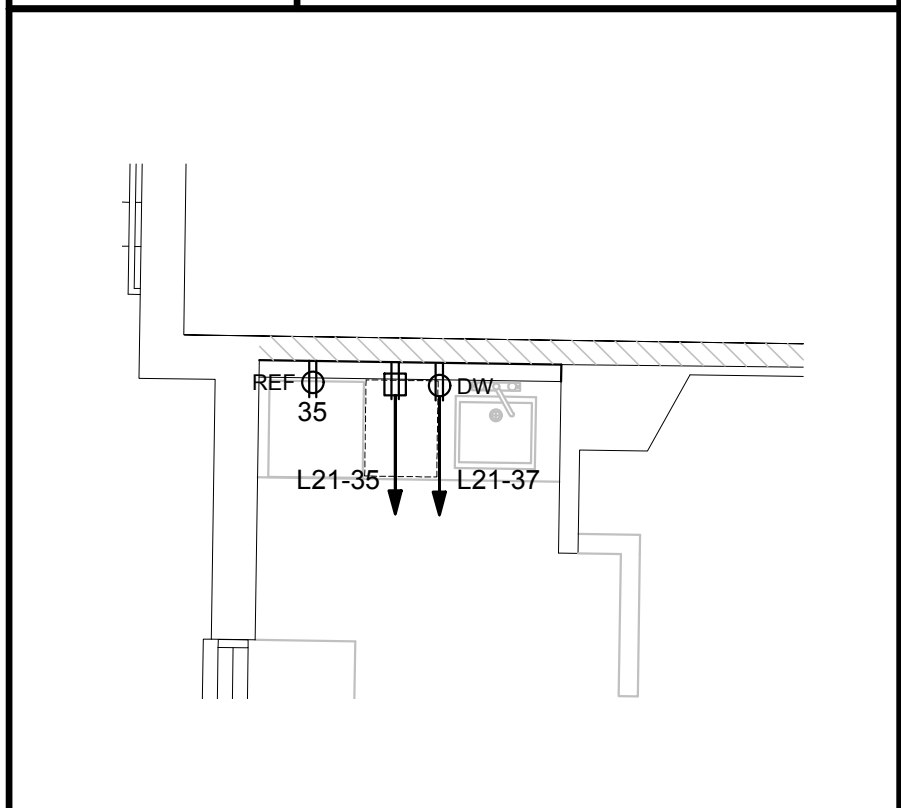

B9 116 KITCHENETTE

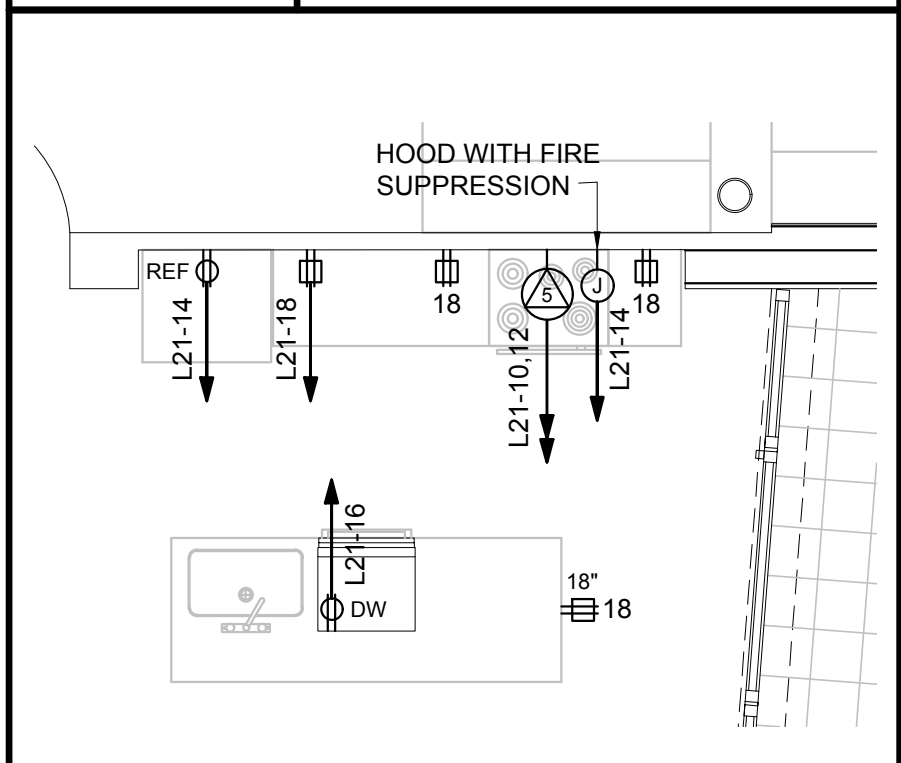

A9 111 KITCHENETTE



75 York Street,  
Portland, Maine 04101  
simonsarchitects.com  
207.772.4656

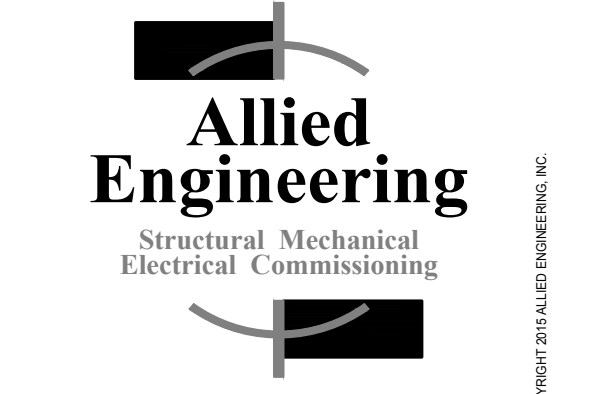

160 Veranda Street  
Portland, Maine 04103  
T: 207.221.2260  
F: 207.221.2266  
Web: www.allied-eng.com

Allied Project No: 15051  
Cad File: 15051E.dwg

PROJECT NAME:  
**WAYNFLETE  
LOWER SCHOOL**  
ADDITION & RENOVATIONS

WAYNFLETE SCHOOL  
360 SPRING STREET  
PORTLAND, MAINE 04102

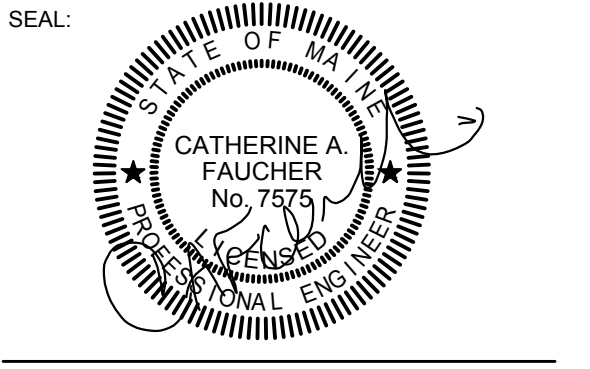

THIS DRAWING IS THE PROPERTY OF SCOTT SIMONS ARCHITECTS (SSA) AND IS NOT TO BE COPIED OR REPRODUCED IN PART OR WHOLE. © 2015 © SCOTT SIMONS ARCHITECTS, LLC

REVISION:  
ADDENDUM #4 (POST BID) 03/31/17

1	DATE
2	DATE
3	DATE
4	DATE
5	DATE
6	DATE

DATE OF ISSUE: 12 JANUARY 2017  
PROJECT NUMBER: 2013-0050  
STATUS: ISSUED FOR BID

**POWER AND  
SYSTEMS PLAN**

MAIN LEVEL

**EP102R**

N:\Projects\2015\15051\Waynflete School\00 Drawing Files\15051\_EP.dwg Mar 31, 2017 2:46pm



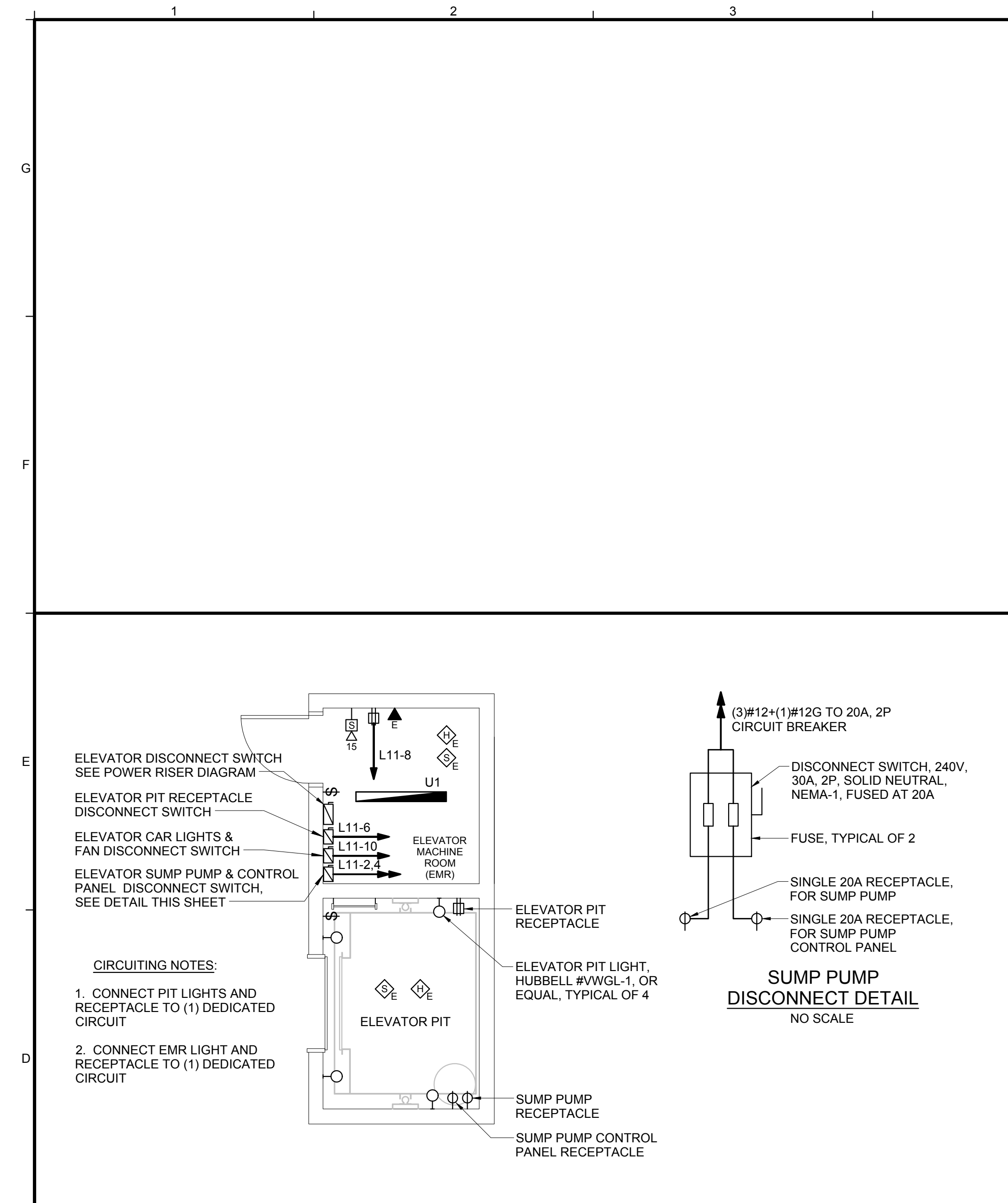

D1 TYPICAL ELEVATOR PIT AND MACHINE ROOM LAYOUT  
NO SCALE

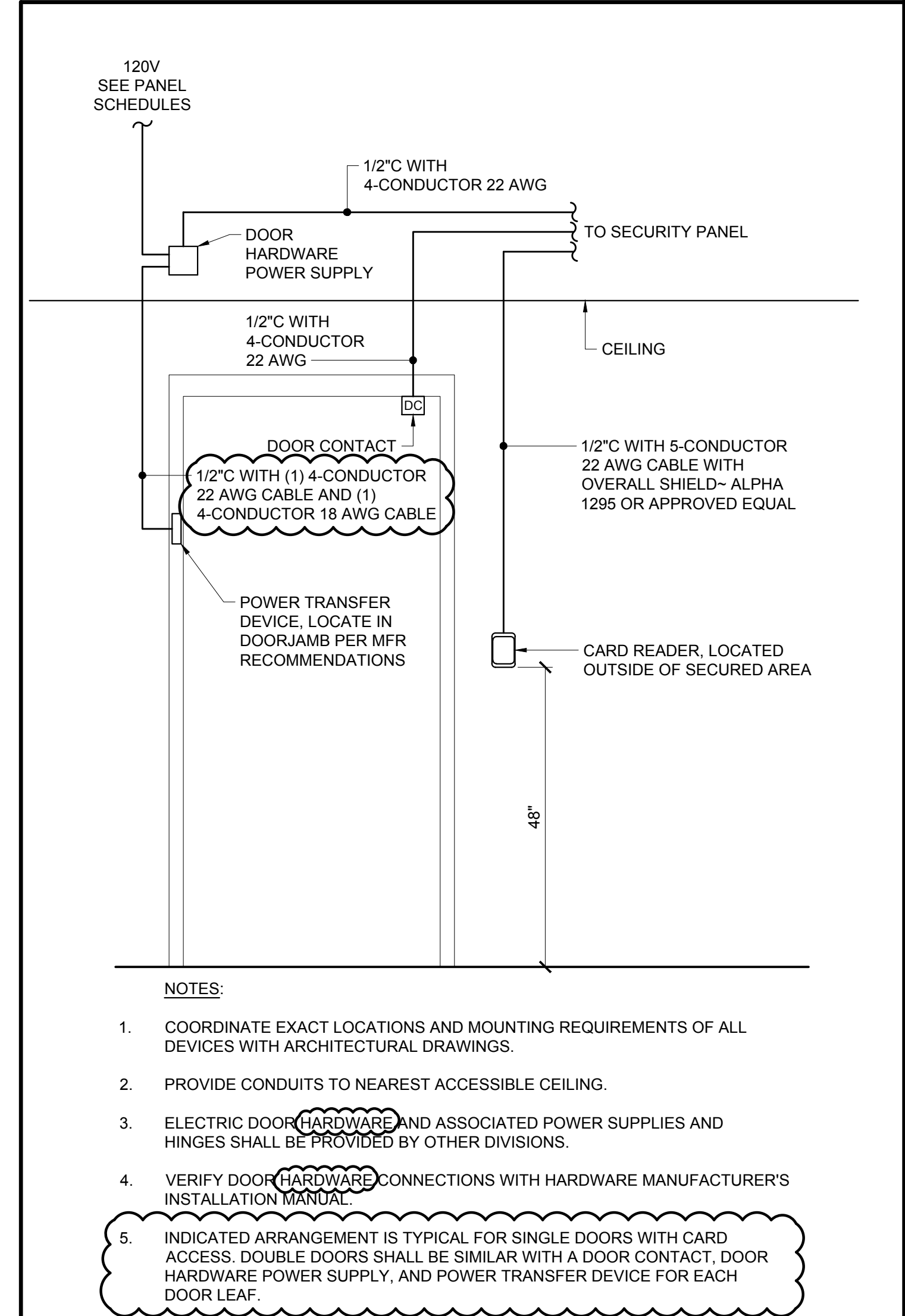

D8 TYPICAL CARD READER CONDUIT LAYOUT  
NO SCALE

N:\Projects\2015\15051 Waynflete School\00 Drawing Files\15051\_EP.dwg Mar 31, 2017 - 2:34pm



75 York Street,  
Portland, Maine 04101  
simonsarchitects.com  
207.772.4656

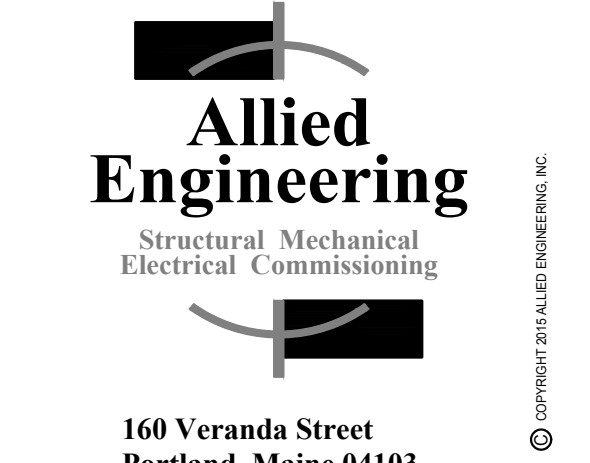

160 Veranda Street  
Portland, Maine 04103  
T: 207.221.2260  
F: 207.221.2266  
Web: www.allied-eng.com

Allied Project No: 15051  
Cad File: 15051E.dwg

PROJECT NAME:  
**WAYNFLETE LOWER SCHOOL**  
ADDITION & RENOVATIONS  
WAYNFLETE SCHOOL  
360 SPRING STREET  
PORTLAND, MAINE 04102

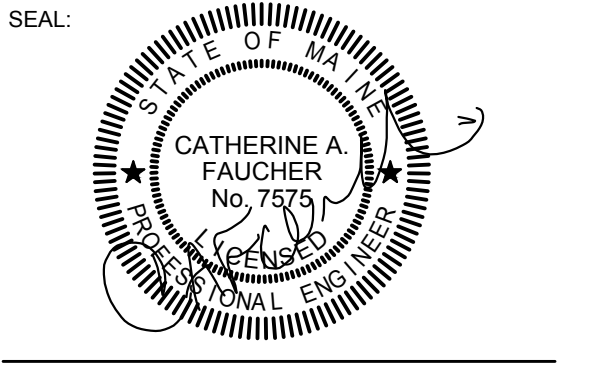

THIS DRAWING IS THE PROPERTY OF SCOTT SIMONS ARCHITECTS (SSA) AND IS NOT TO BE COPIED OR REPRODUCED IN PART OR WHOLE.  
2015 © SCOTT SIMONS ARCHITECTS, LLC

REVISION:	DATE
ADDENDUM #2	02/09/17
ADDENDUM #4 [POST BID]	03/31/17
3	DATE
4	DATE
5	DATE
6	DATE

DATE OF ISSUE: 12 JANUARY 2017  
PROJECT NUMBER: 2013-0050  
STATUS: ISSUED FOR BID

**ELECTRICAL DETAILS**

**EP501R**