

**1 BATHROOM ENLARGED PLAN AND ELEVATIONS**

SCALE: 1/4" = 1'-0"

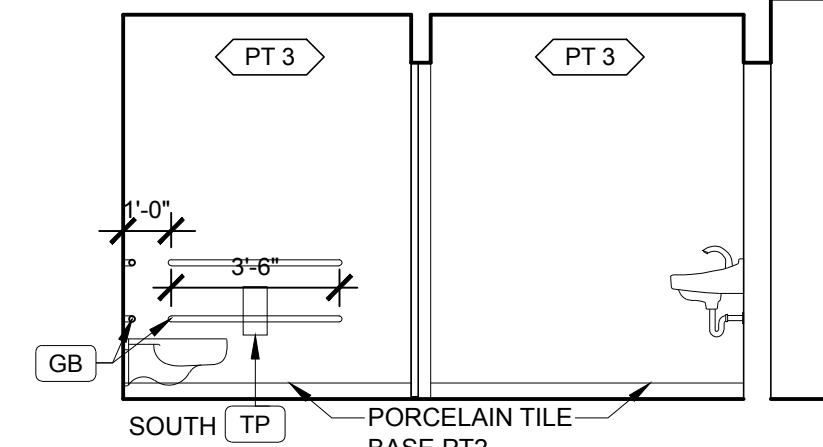
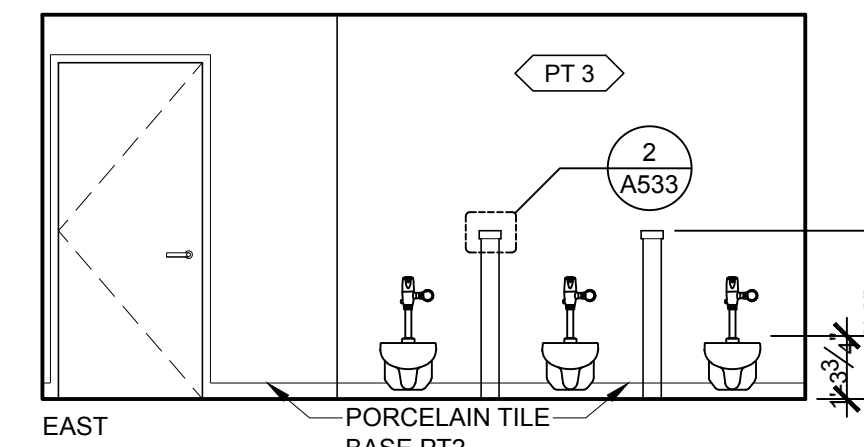
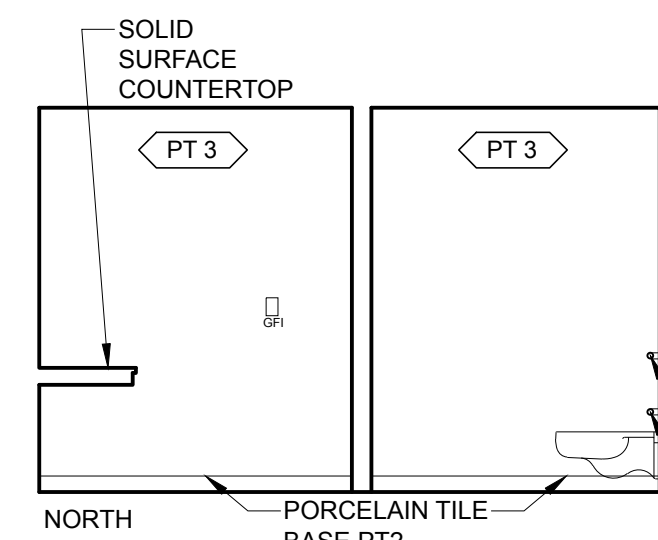
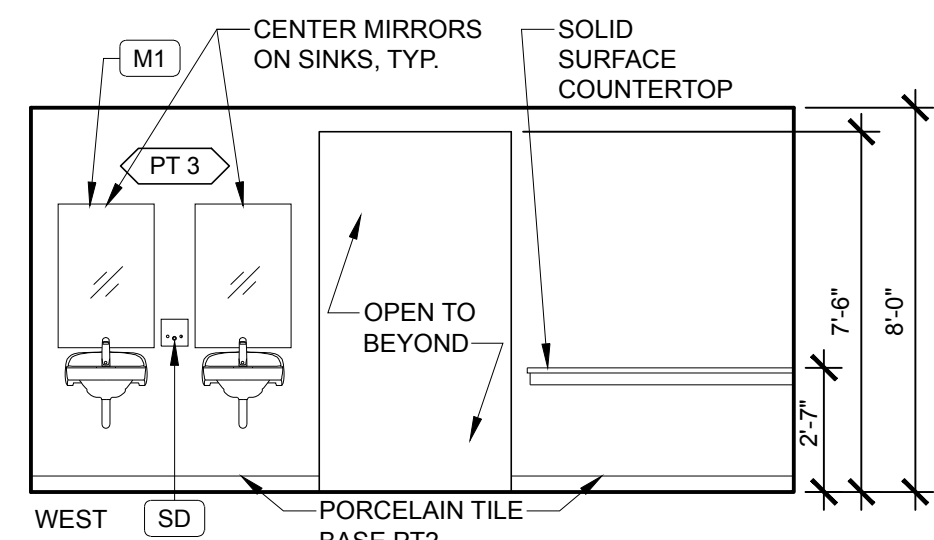
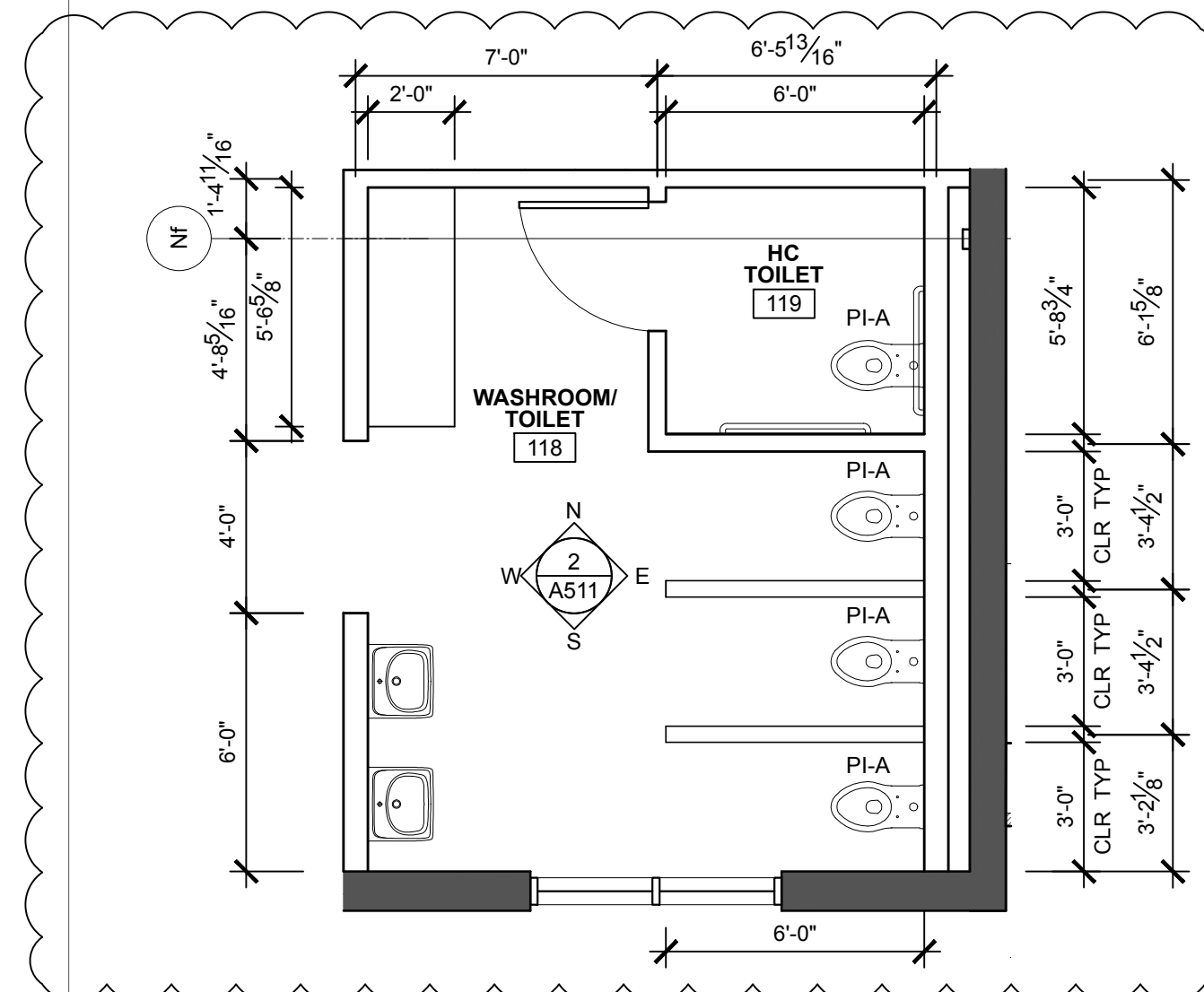

**2 BATHROOM ENLARGED PLAN AND ELEVATIONS**

SCALE: 1/4" = 1'-0"

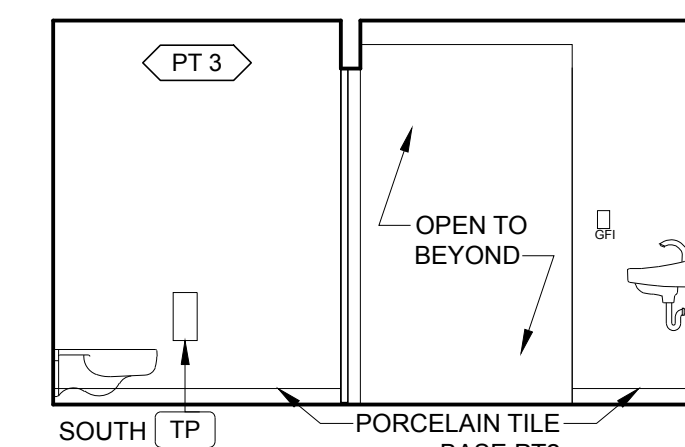
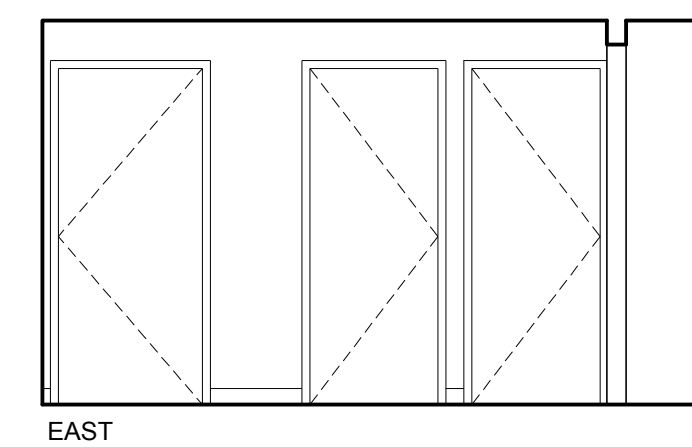
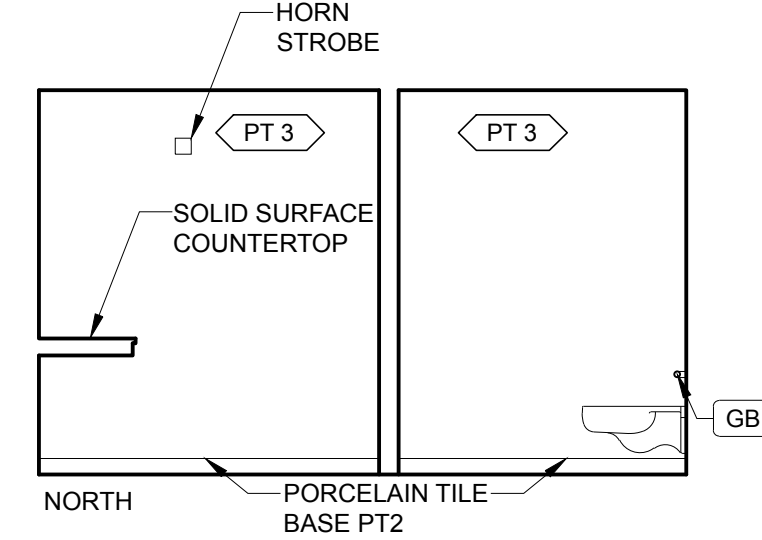
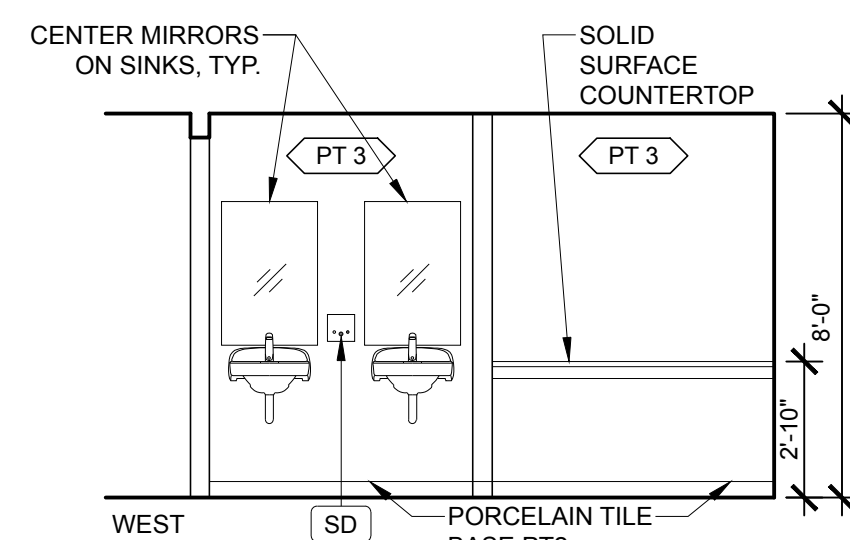
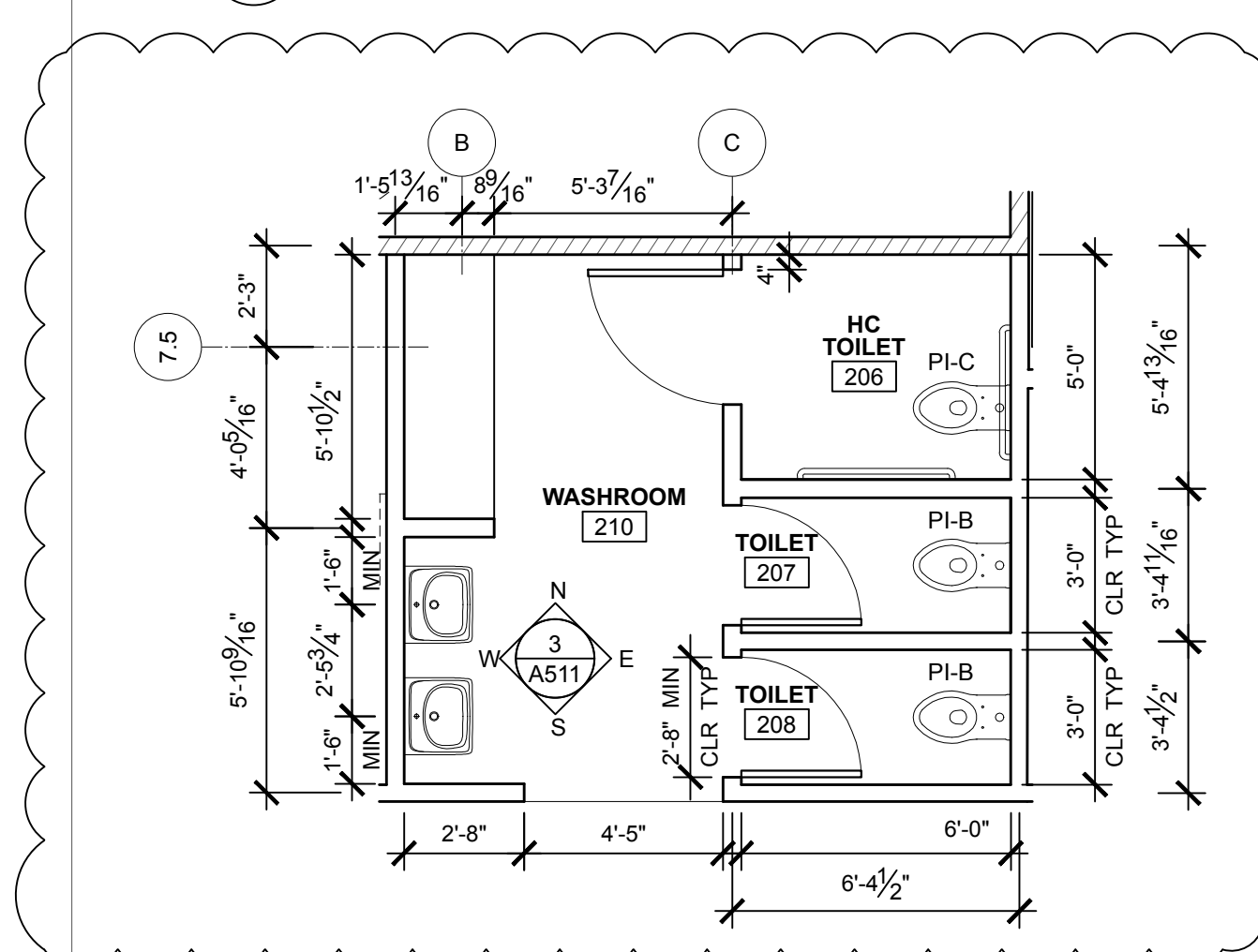

**3 BATHROOM ENLARGED PLAN**

SCALE: 1/4" = 1'-0"

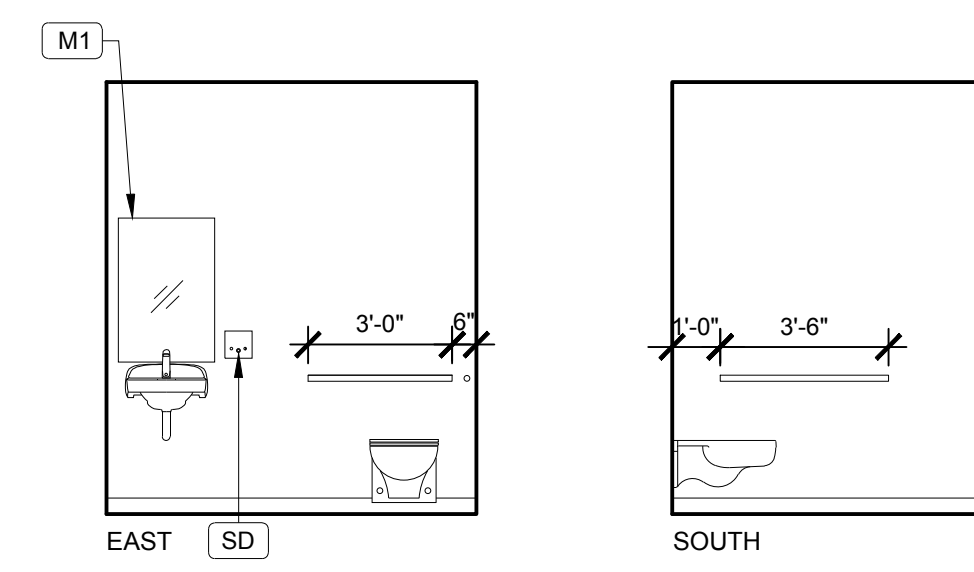
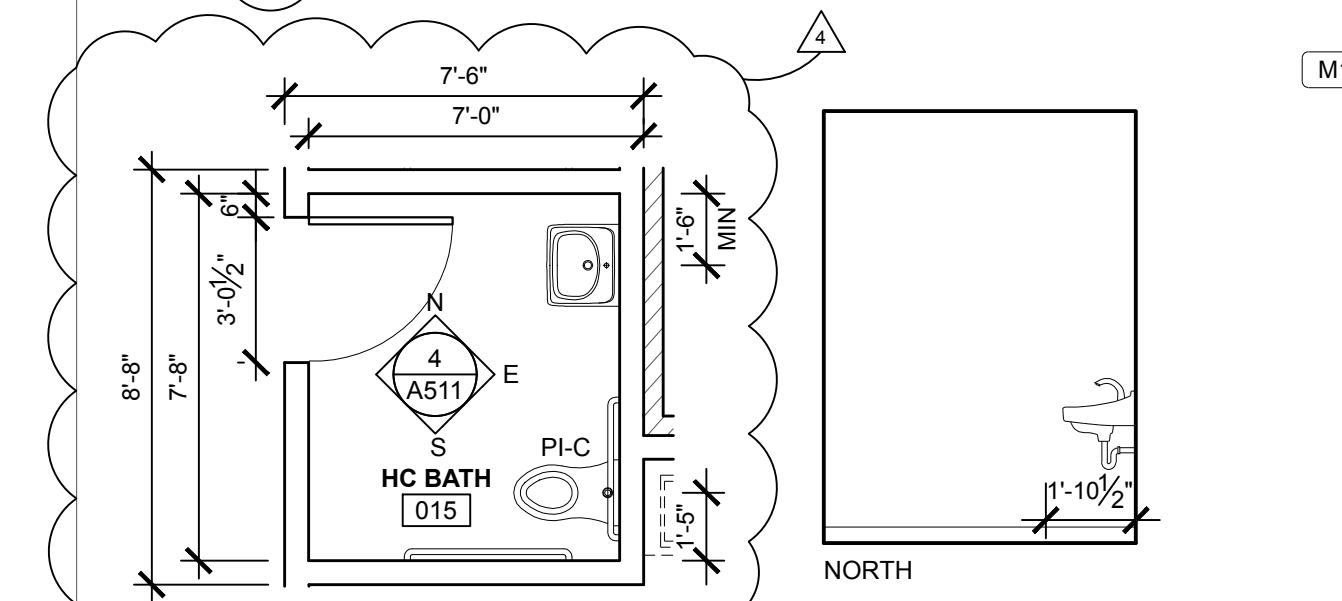

**4 HC BATHROOM TYPICAL ENLARGED PLAN AND ELEVATIONS**

SCALE: 1/4" = 1'-0"

**ADA PLUMBING FIXTURES**

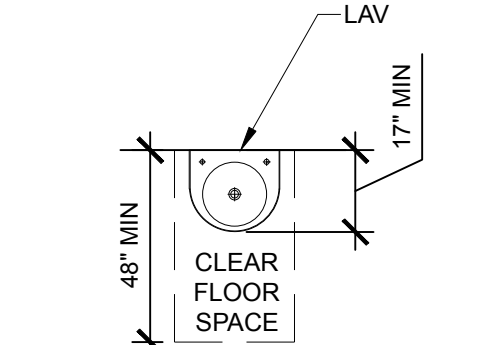
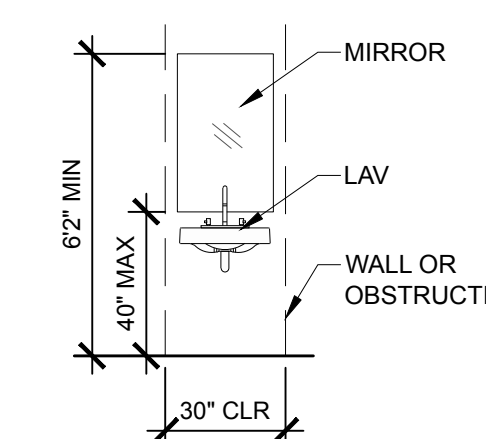
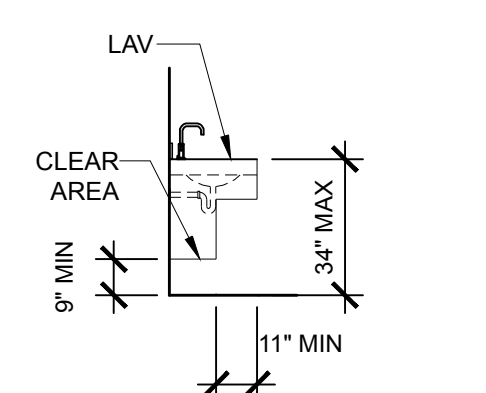
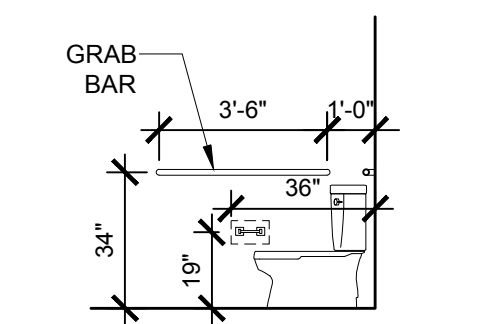
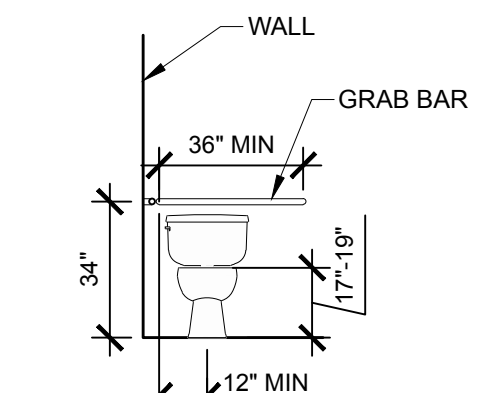

**NOTES:**

1. REFER TO PLANS & ELEVATIONS FOR ACTUAL LAYOUT OF TOILET ROOMS AND QUANTITIES OF TOILET FIXTURES & ACCESSORIES.
2. THIS DRAWING IS FOR PURPOSES OF LOCATION OF TYPICAL ITEMS IN ADA TOILET/SHOWER ROOMS. REFER TO OTHER DRAWINGS & SPECIFICATIONS FOR COMPLETE DESCRIPTION OF ITEMS REQUIRED. ALL REQUIRED ITEMS MAY NOT BE SHOWN.

BATHROOM ACCESSORIES SCHEDULE			
MARK	APPLIANCE	BASIS OF DESIGN	MODEL NUMBER
SD	SOAP DISPENSER FURNISHED BY OWNER INSTALLED BY GC		
TP	TOILET PAPER DISPENSER FURNISHED BY OWNER INSTALLED BY GC		
M1	MIRROR	ASI	0535 24"W x 36"H
GB	GRAB BARS	BOBRICK	B-5806 SERIES

**WAYNFLETE LOWER SCHOOL ADDITION & RENOVATIONS**

WAYNFLETE SCHOOL  
360 SPRING STREET  
PORTLAND, MAINE 04102

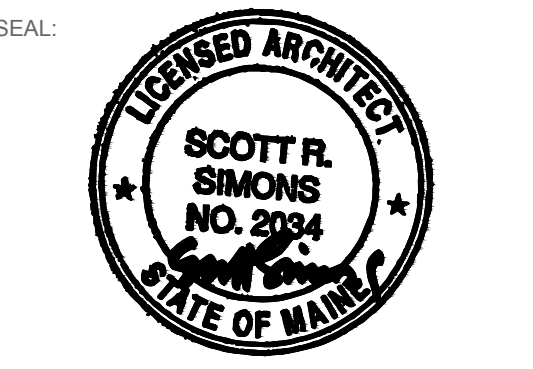

THIS DRAWING IS THE PROPERTY OF SCOTT SIMONS ARCHITECTS (SSA) AND IS NOT TO BE COPIED OR REPRODUCED IN PART OR WHOLE 2016 © SCOTT SIMONS ARCHITECTS, LLC

REVISION:	DATE
1. ADDENDUM #1 - 30 JANUARY 2017	DATE
2. ADDENDUM #2 - 06 FEBRUARY 2017	DATE
3. ADDENDUM #3 - 13 FEBRUARY 2017	DATE
4. ADDENDUM #4 - 31 MARCH 2017 [POST BID]	DATE
5.	DATE
6.	DATE

DATE OF ISSUE: 12 JANUARY 2017  
PROJECT NUMBER: 2013-0050  
STATUS: 100% CONSTRUCTION DOCUMENTS ISSUED FOR BID

**ENLARGED FLOOR PLANS**

**A511R**