

4 EAST ELEVATION: FOUNDERS
SCALE: 1/8" = 1'-0"

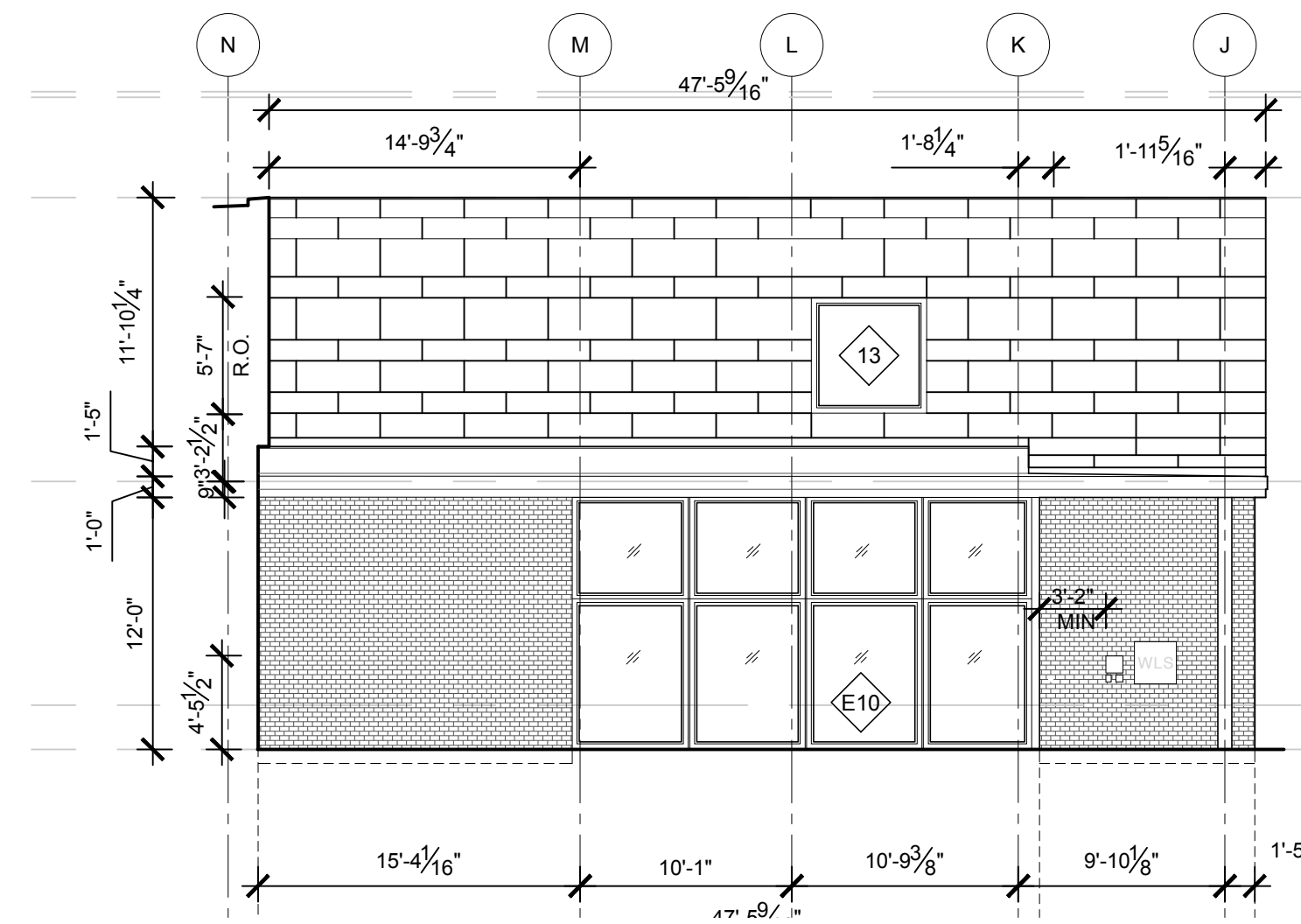

5 NORTH ELEVATION
SCALE: 1/8" = 1'-0"

- TOP OF ROOF, FOUNDERS, VIF EL. + 172' - 11 1/4"
- TOP OF ROOF EL. + 172' - 8 1/4"
- TOP OF PARAPET EL. + 167' - 11"
- TOP OF FIN. FLOOR EL. + 154' - 4 3/4", VII
- TOP OF FIN. FLOOR FOUNDERS, VIF EL. + 143' - 9"
- TOP OF FIN. FLOOR EL. + 141' - 7 3/4"

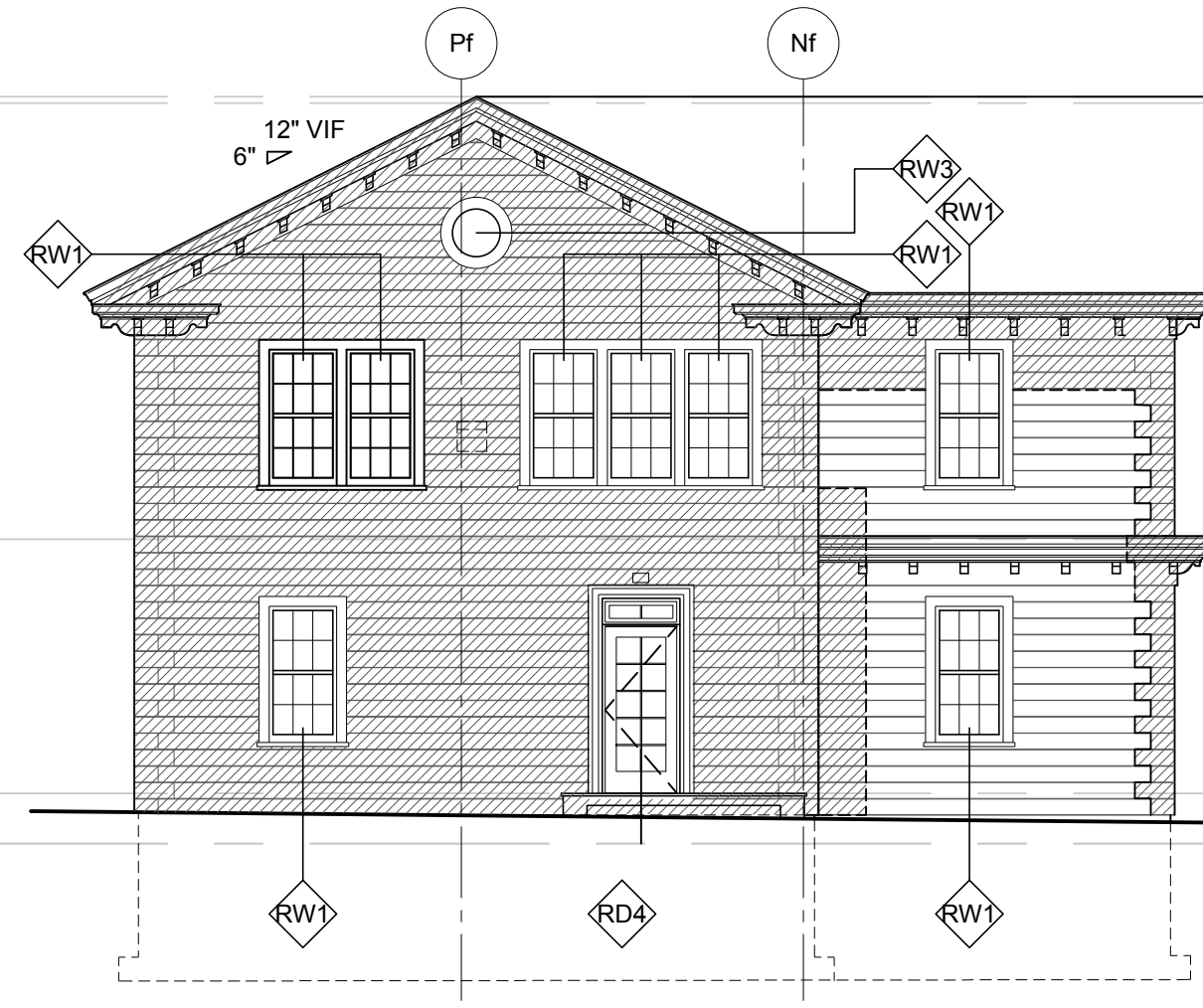

6 NORTH ELEVATION: FOUNDERS
SCALE: 1/8" = 1'-0"

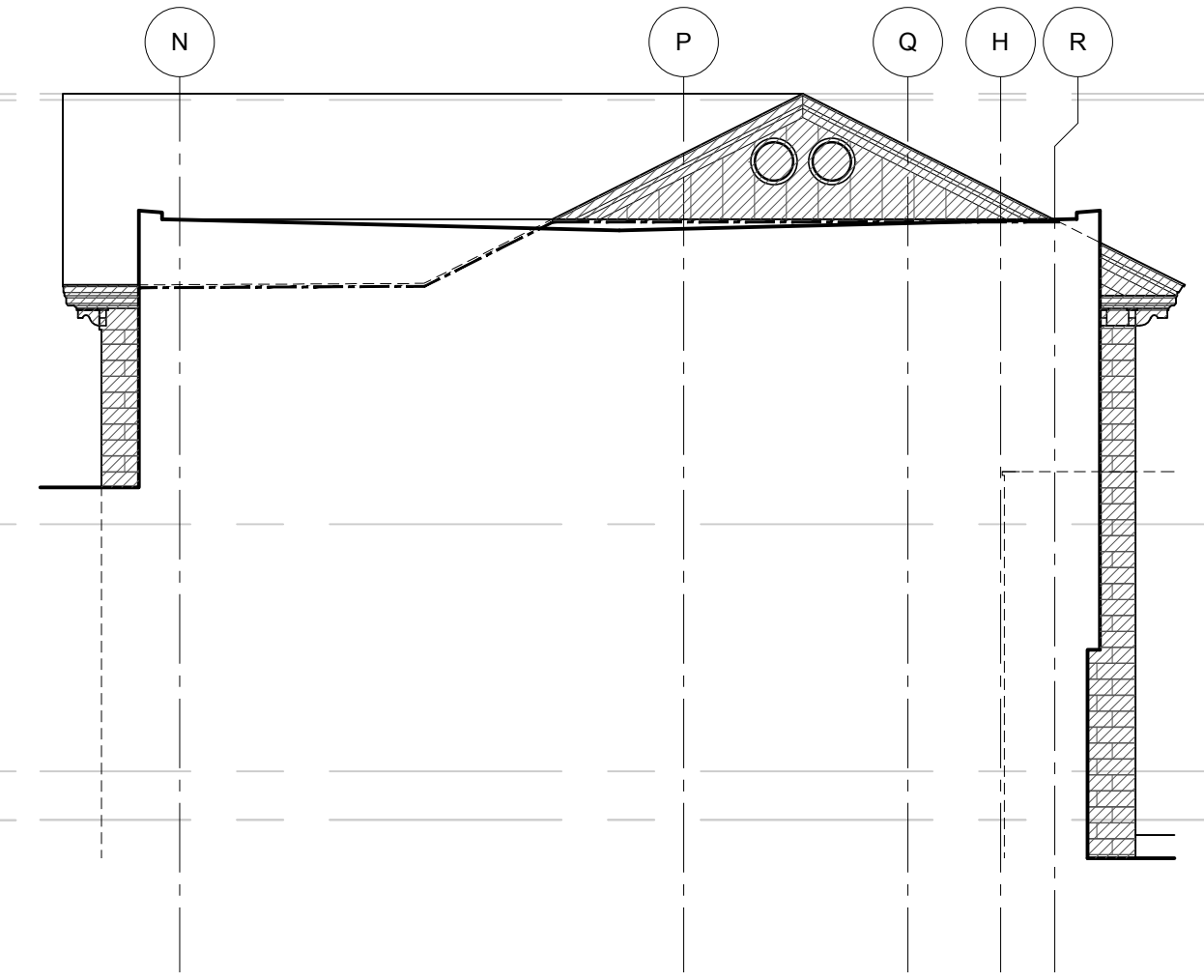

7 SOUTH ELEVATION - FOUNDERS
SCALE: 1/8" = 1'-0"

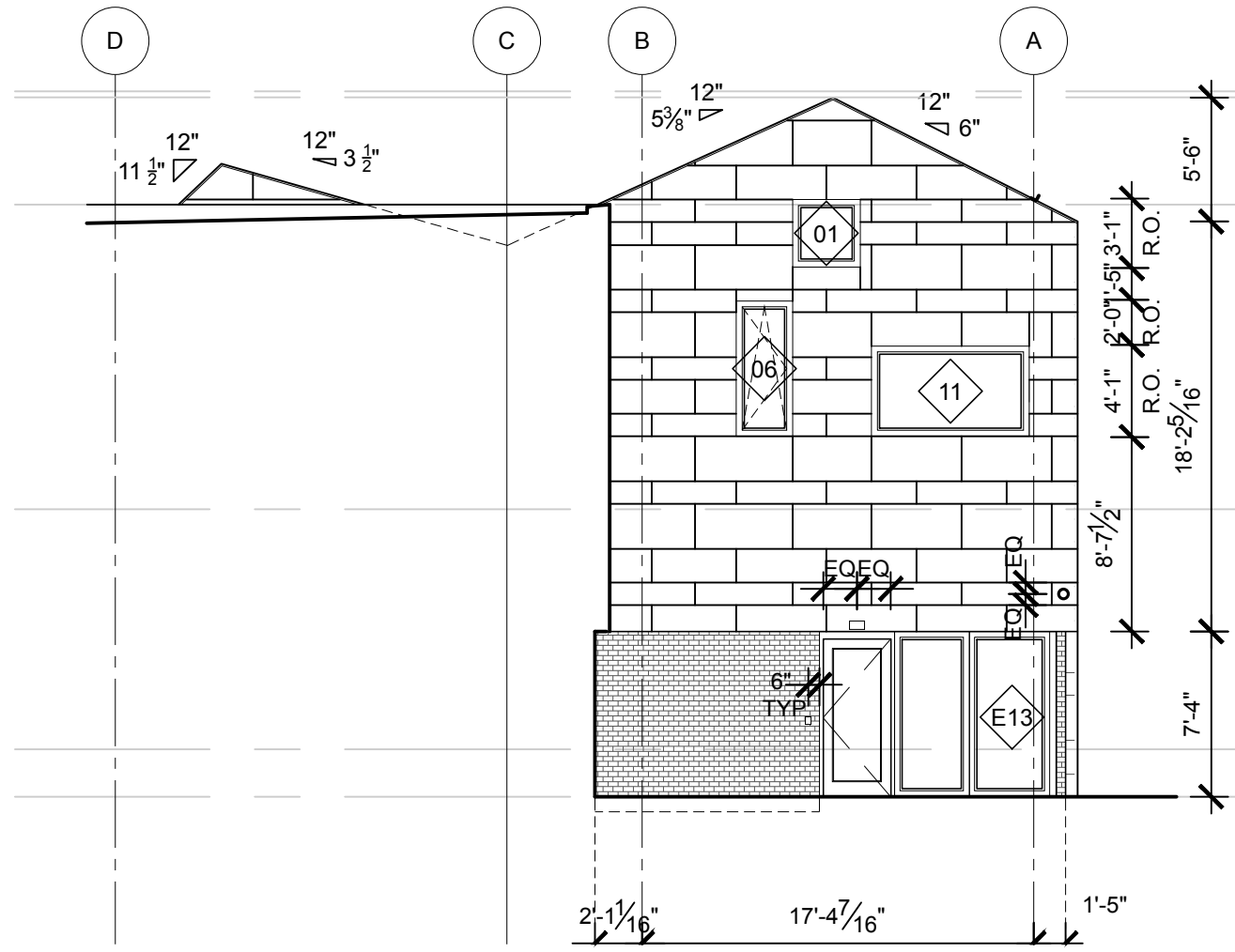

8 NORTH ELEVATION
SCALE: 1/8" = 1'-0"

- TOP OF ROOF, FOUNDERS, VIF EL. + 172' - 11 1/4"
- TOP OF ROOF EL. + 172' - 8 1/4"
- TOP OF PARAPET EL. + 167' - 11"
- TOP OF FIN. FLOOR EL. + 154' - 4 3/4", VIF
- TOP OF FIN. FLOOR FOUNDERS, VIF EL. + 143' - 9"
- TOP OF FIN. FLOOR EL. + 141' - 7 3/4"

4
THESE SHEETS ARE PROVIDED FOR SUPPLEMENTAL DIMENSIONAL REFERENCE ONLY AND DO NOT SUPERSEDE INFORMATION ON ORIGINALLY ISSUED DRAWINGS

PROJECT NAME:
WAYNFLEET LOWER SCHOOL ADDITION & RENOVATIONS
WAYNFLEET SCHOOL
360 SPRING STREET
PORTLAND, MAINE 04102



THIS DRAWING IS THE PROPERTY OF SCOTT SIMONS ARCHITECTS (SSA) AND IS NOT TO BE COPIED OR REPRODUCED IN PART OR WHOLE 2016 © SCOTT SIMONS ARCHITECTS, LLC

REVISION:

NO.	DESCRIPTION	DATE
1	ADDENDUM #1 - 30 JANUARY 2017	DATE
2	ADDENDUM #2 - 06 FEBRUARY 2017	DATE
3	ADDENDUM #3 - 13 FEBRUARY 2017	DATE
4	ADDENDUM #4 - 31 MARCH 2017 [POST BID]	DATE
5		DATE
6		DATE

DATE OF ISSUE: 12 JANUARY 2017
PROJECT NUMBER: 2013-0050
STATUS: 100% CONSTRUCTION DOCUMENTS ISSUED FOR BID

EXTERIOR ELEVATIONS

A202R

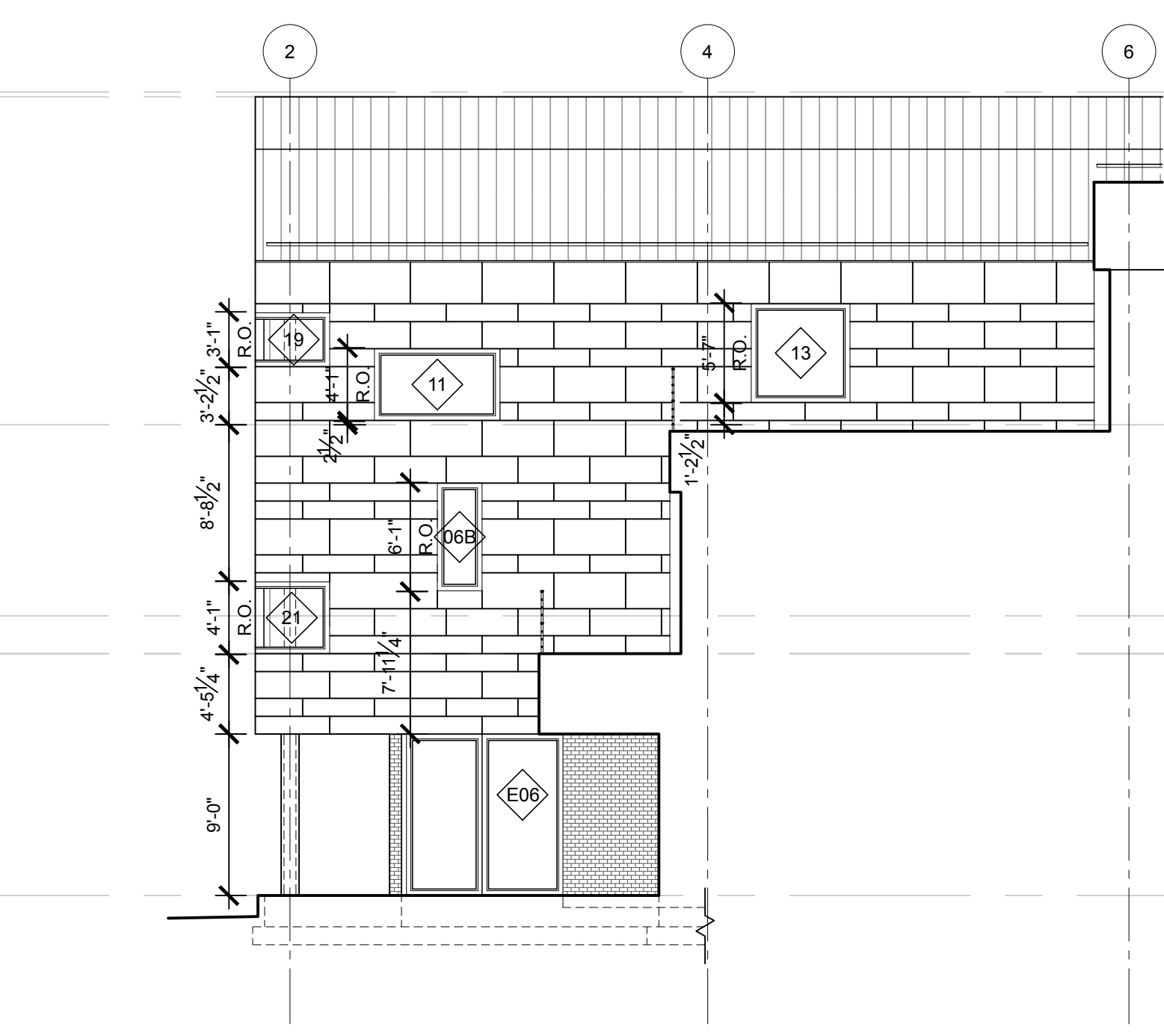

9 INSET EAST ELEVATION
SCALE: 1/8" = 1'-0"

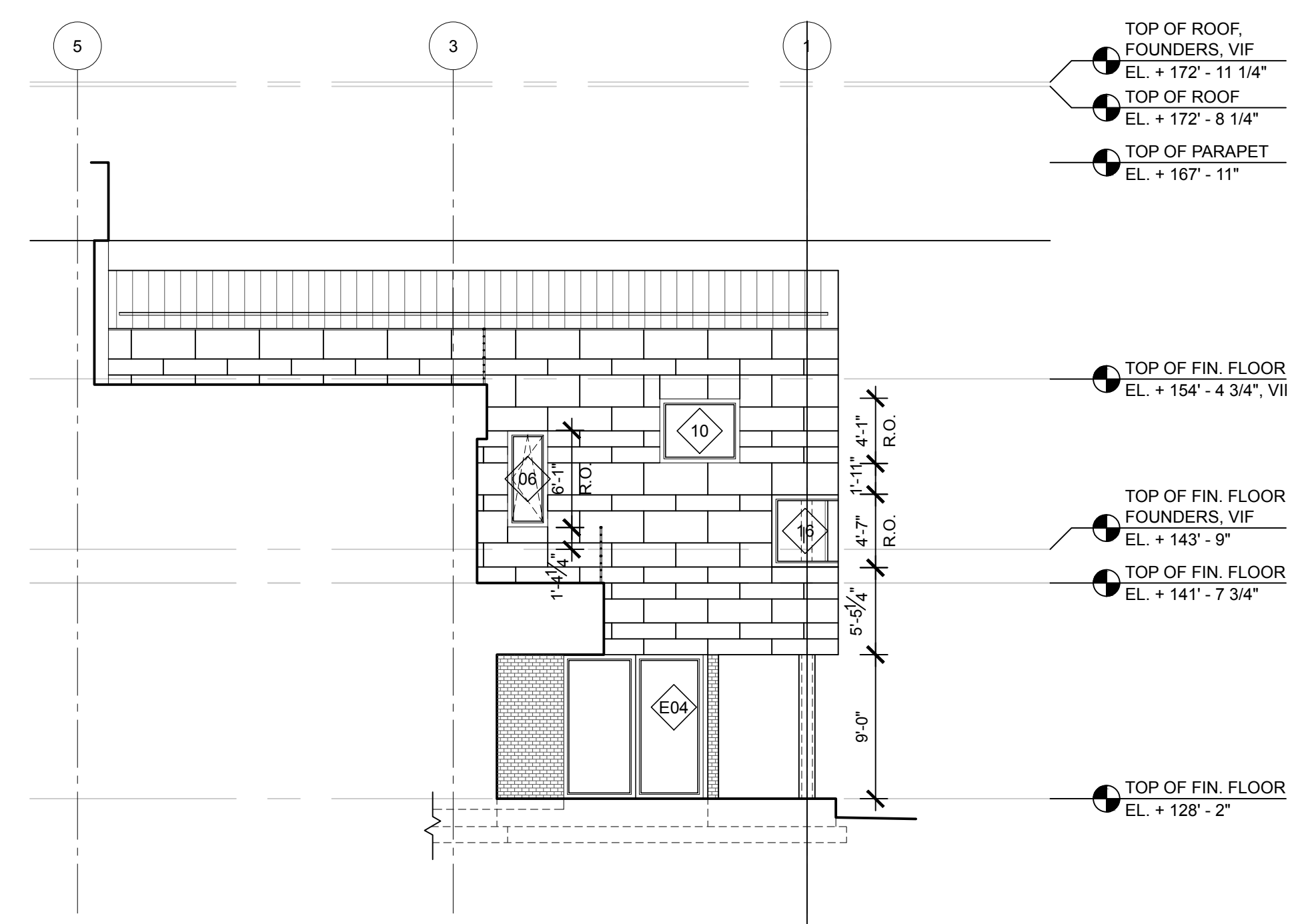

10 INSET WEST ELEVATION
SCALE: 1/8" = 1'-0"

- TOP OF ROOF, FOUNDERS, VIF EL. + 172' - 11 1/4"
- TOP OF ROOF EL. + 172' - 8 1/4"
- TOP OF PARAPET EL. + 167' - 11"
- TOP OF FIN. FLOOR EL. + 154' - 4 3/4", VII
- TOP OF FIN. FLOOR FOUNDERS, VIF EL. + 143' - 9"
- TOP OF FIN. FLOOR EL. + 141' - 7 3/4"
- TOP OF FIN. FLOOR EL. + 128' - 2"

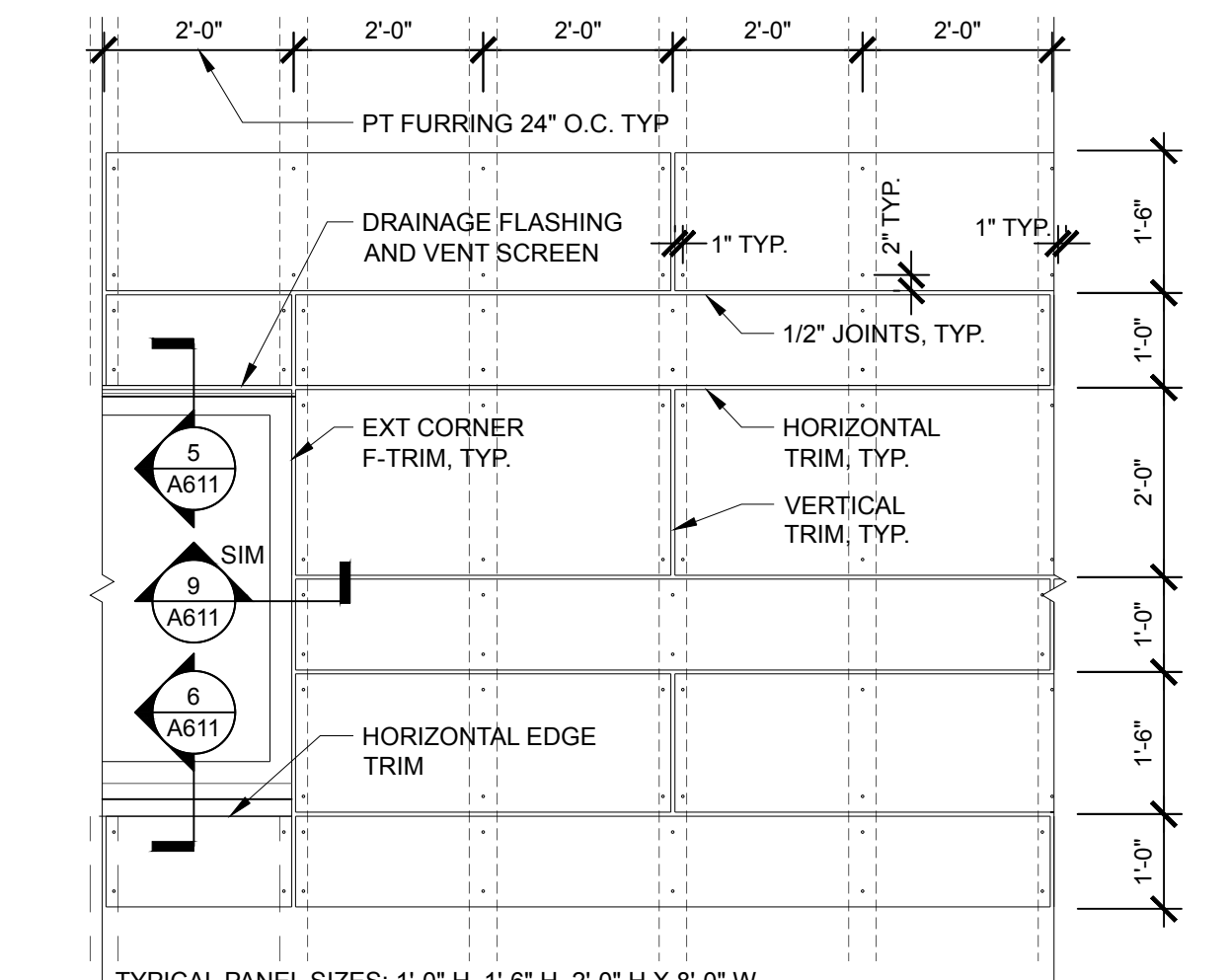

11 PANEL SYSTEM, TYP
SCALE: 1/2" = 1'-0"

