

DEMOLITION LEGEND

- DEMOLISH BUILDING, SEE ARCHITECTURAL PLANS
- DEMOLISH PAVEMENT, SIDEWALK, STAIRS, & CURB
- DEMOLISH ALL SITE & LANDSCAPE FEATURES (EXCEPT AS NOTED)

NOTE: CONTRACTOR SHALL PROTECT AND RESTORE TO EXISTING CONDITIONS ALL OTHER AREAS IMPACTED BY CONSTRUCTION.

SEE SHEET C-002
SPRING ST. CONNECTION DEMO PLAN
SCALE: 1"=20'

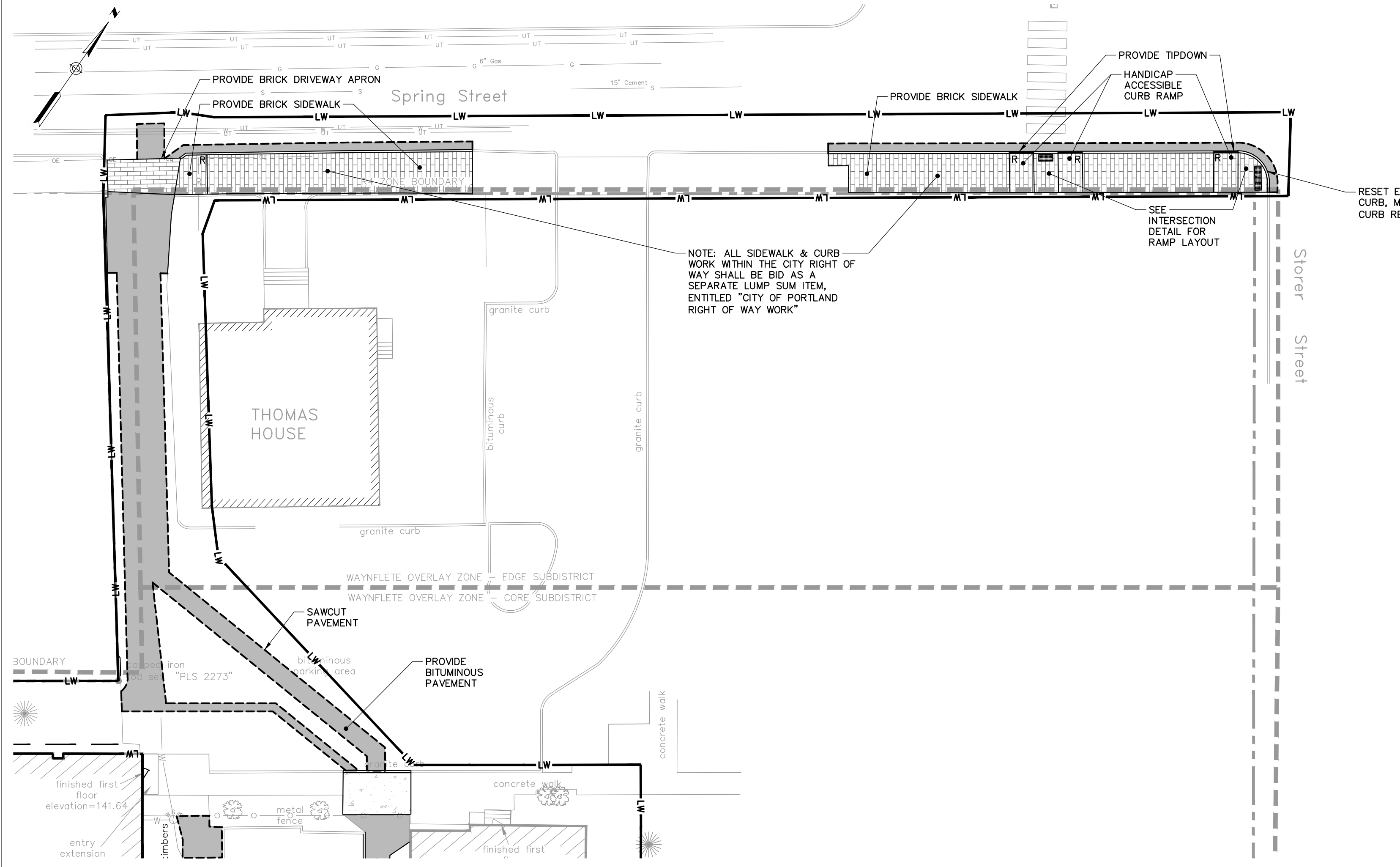

SEE SHEET C-100
SPRING ST. SIDEWALK PLAN
SCALE: 1"=20'

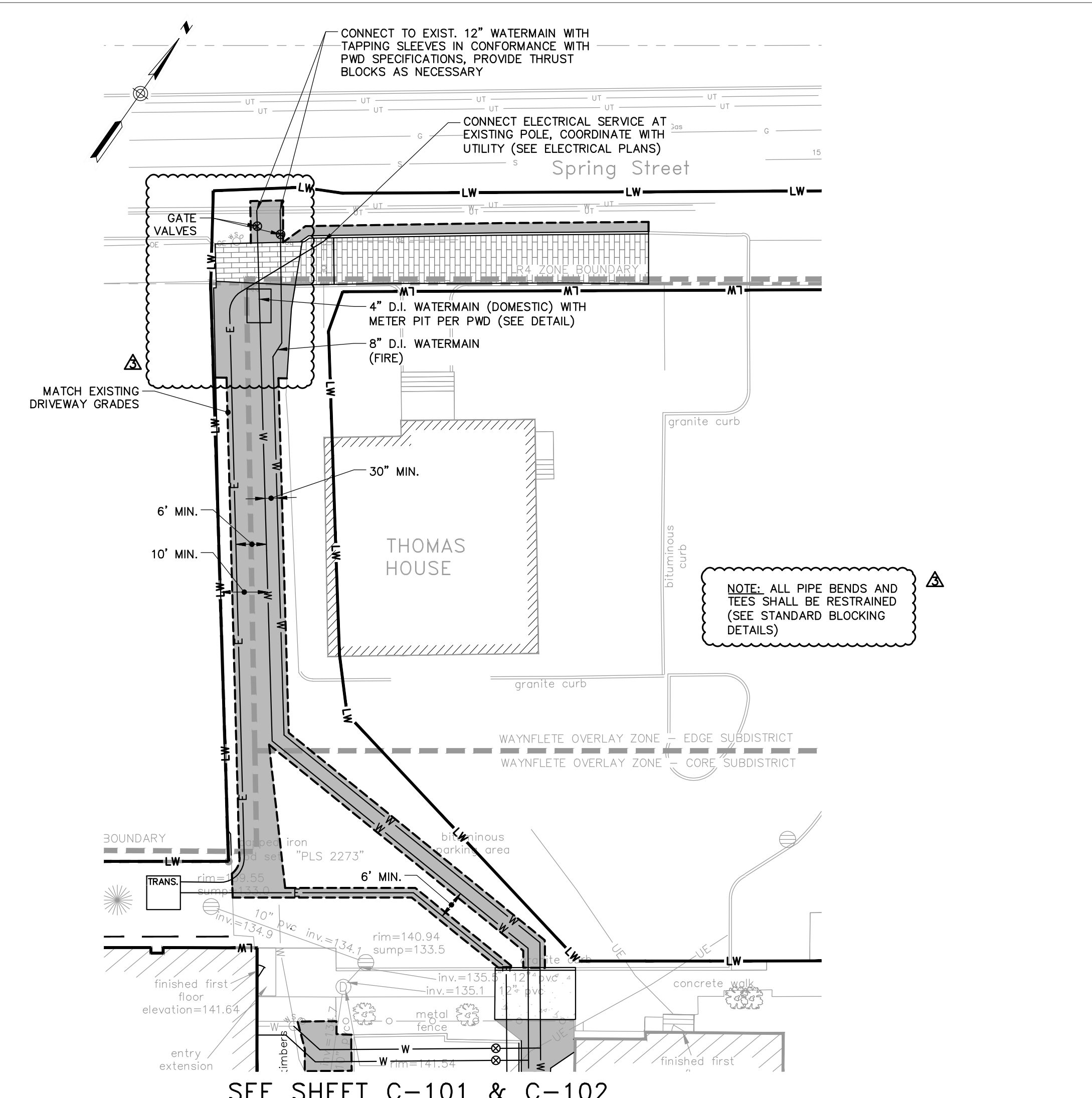

SEE SHEET C-101 & C-102
SPRING ST. CONNECTION GRADING, DRAINAGE & UTILITY PLAN
SCALE: 1"=20'

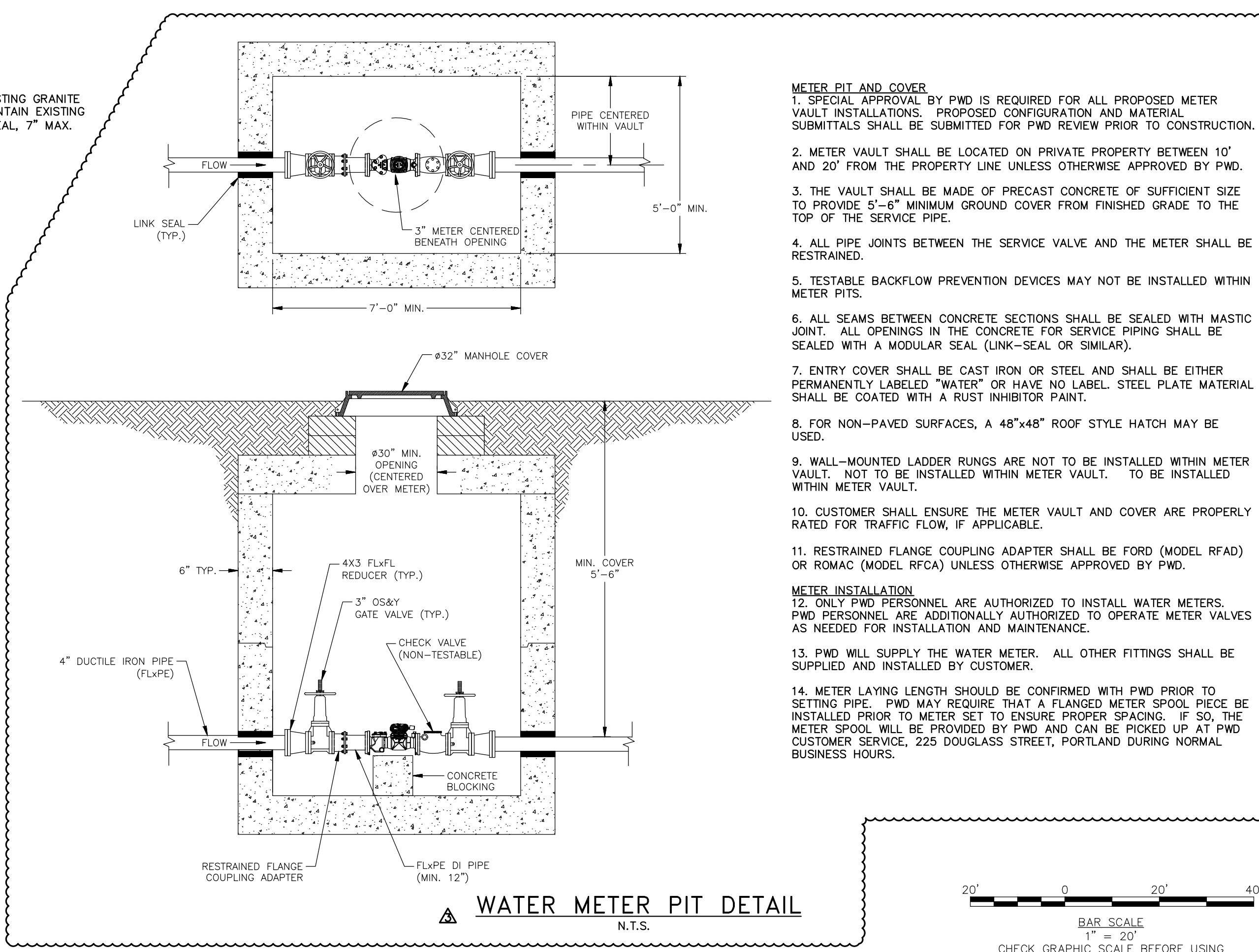

- METER PIT AND COVER**
- SPECIAL APPROVAL BY PWD IS REQUIRED FOR ALL PROPOSED METER VAULT INSTALLATIONS. PROPOSED CONFIGURATION AND MATERIAL SUBMITTALS SHALL BE SUBMITTED FOR PWD REVIEW PRIOR TO CONSTRUCTION.
 - METER VAULT SHALL BE LOCATED ON PRIVATE PROPERTY BETWEEN 10' AND 20' FROM THE PROPERTY LINE UNLESS OTHERWISE APPROVED BY PWD.
 - THE VAULT SHALL BE MADE OF PRECAST CONCRETE OF SUFFICIENT SIZE TO PROVIDE 5'-6" MINIMUM GROUND COVER FROM FINISHED GRADE TO THE TOP OF THE SERVICE PIPE.
 - ALL PIPE JOINTS BETWEEN THE SERVICE VALVE AND THE METER SHALL BE RESTRAINED.
 - TESTABLE BACKFLOW PREVENTION DEVICES MAY NOT BE INSTALLED WITHIN METER PITS.
 - ALL SEAMS BETWEEN CONCRETE SECTIONS SHALL BE SEALED WITH MASTIC JOINT. ALL OPENINGS IN THE CONCRETE FOR SERVICE PIPING SHALL BE SEALED WITH A MODULAR SEAL (LINK-SEAL OR SIMILAR).
 - ENTRY COVER SHALL BE CAST IRON OR STEEL AND SHALL BE EITHER PERMANENTLY LABELED "WATER" OR HAVE NO LABEL. STEEL PLATE MATERIAL SHALL BE COATED WITH A RUST INHIBITOR PAINT.
 - FOR NON-PAVED SURFACES, A 48"x48" ROOF STYLE HATCH MAY BE USED.
 - WALL-MOUNTED LADDER RUNGS ARE NOT TO BE INSTALLED WITHIN METER VAULT. NOT TO BE INSTALLED WITHIN METER VAULT.
 - CUSTOMER SHALL ENSURE THE METER VAULT AND COVER ARE PROPERLY RATED FOR TRAFFIC FLOW, IF APPLICABLE.
 - RESTRAINED FLANGE COUPLING ADAPTER SHALL BE FORD (MODEL RFAD) OR ROMAC (MODEL RFCA) UNLESS OTHERWISE APPROVED BY PWD.
 - ONLY PWD PERSONNEL ARE AUTHORIZED TO INSTALL WATER METERS. PWD PERSONNEL ARE ADDITIONALLY AUTHORIZED TO OPERATE METER VALVES AS NEEDED FOR INSTALLATION AND MAINTENANCE.
 - PWD WILL SUPPLY THE WATER METER. ALL OTHER FITTINGS SHALL BE SUPPLIED AND INSTALLED BY CUSTOMER.
 - METER LAYING LENGTH SHOULD BE CONFIRMED WITH PWD PRIOR TO SETTING PIPE. PWD MAY REQUIRE THAT A FLANGED METER SPOOL PIECE BE INSTALLED PRIOR TO METER SET TO ENSURE PROPER SPACING. IF SO, THE METER SPOOL WILL BE PROVIDED BY PWD AND CAN BE PICKED UP AT PWD CUSTOMER SERVICE, 225 DOUGLASS STREET, PORTLAND DURING NORMAL BUSINESS HOURS.

20' 0 20' 40'
BAR SCALE
1" = 20'
CHECK GRAPHIC SCALE BEFORE USING



75 York Street
Portland, Maine 04101
simonsarchitects.com
207.772.4656



PROJECT NAME:
WAYNFLETE LOWER SCHOOL ADDITION & RENOVATIONS

WAYNFLETE SCHOOL
360 SPRING STREET
PORTLAND, MAINE 04102

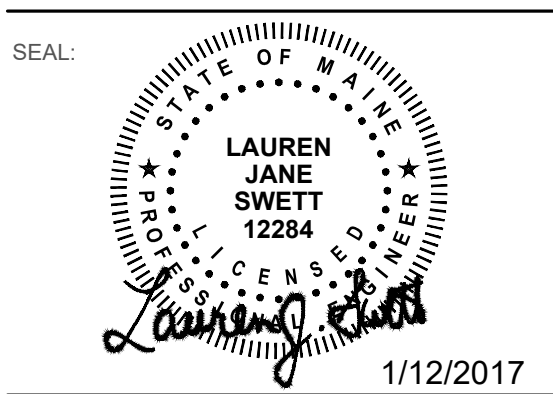

THIS DRAWING IS THE PROPERTY OF SCOTT SIMONS ARCHITECTS (SSA) AND IS NOT TO BE COPIED OR REPRODUCED IN PART OR WHOLE 2015 © SCOTT SIMONS ARCHITECTS, LLC

REVISION:

ADDENDUM	DATE
1	2/14/2017
2	
3	
4	
5	
6	

DATE OF ISSUE: 12 JANUARY 2017
PROJECT NUMBER: 22823
STATUS: ISSUED FOR BID

SPRING STREET CONNECTION PLAN

C-103R