

1 LOBBY AND UPPER LANDING NORTH ELEVATIONS
SCALE: 1/4" = 1'-0"

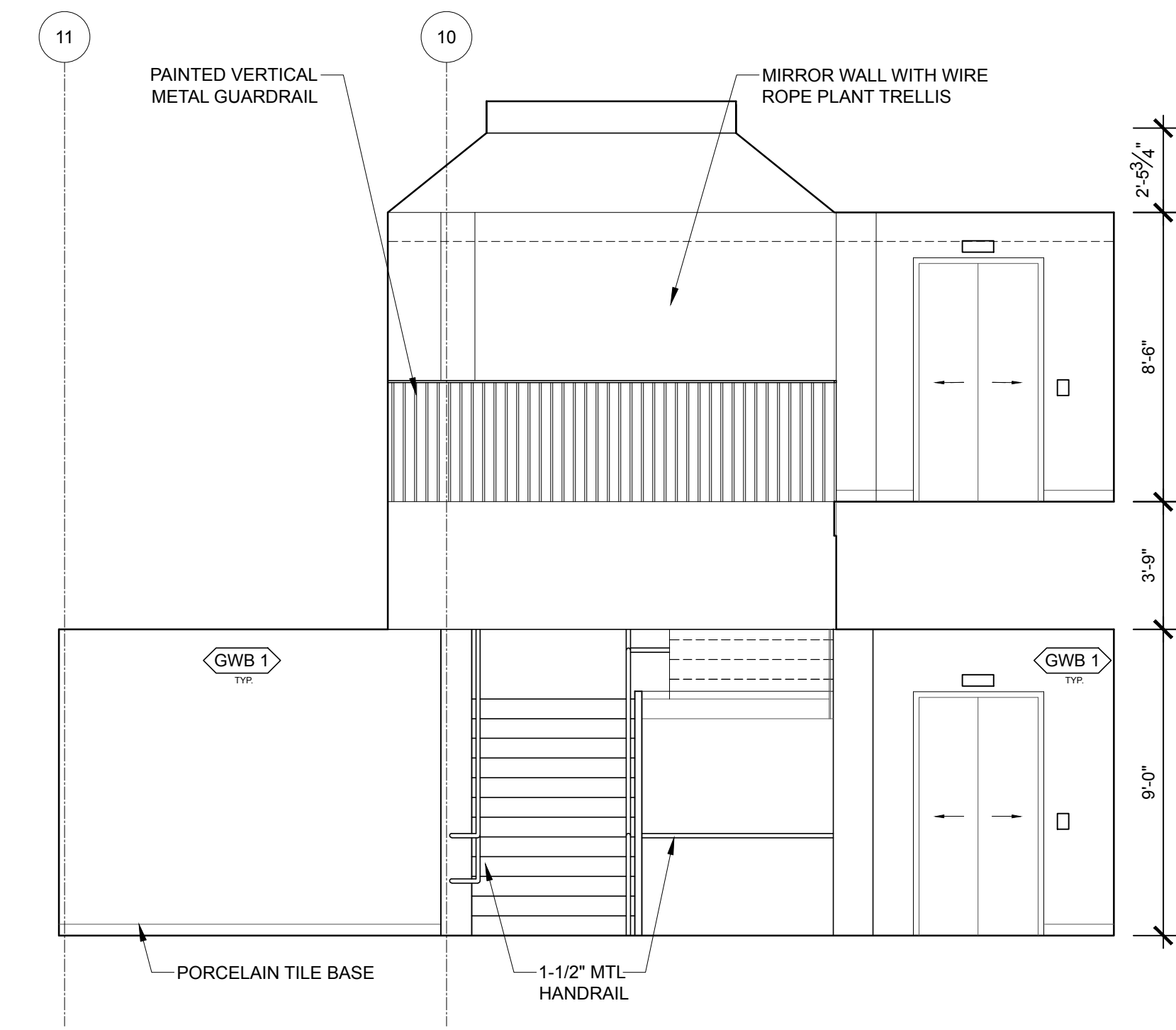

2 LOBBY AND UPPER LANDING EAST ELEVATIONS
SCALE: 1/4" = 1'-0"

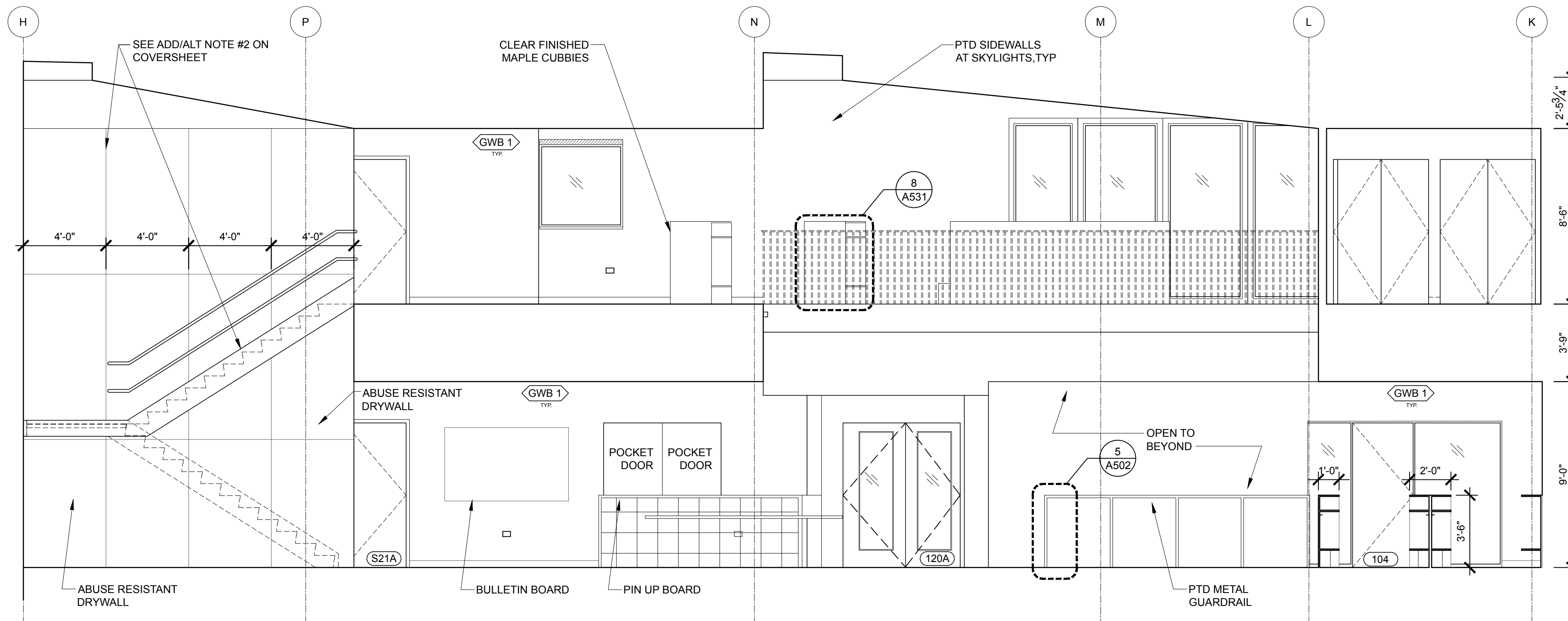

3 LOBBY AND UPPER LANDING SOUTH ELEVATIONS
SCALE: 1/4" = 1'-0"

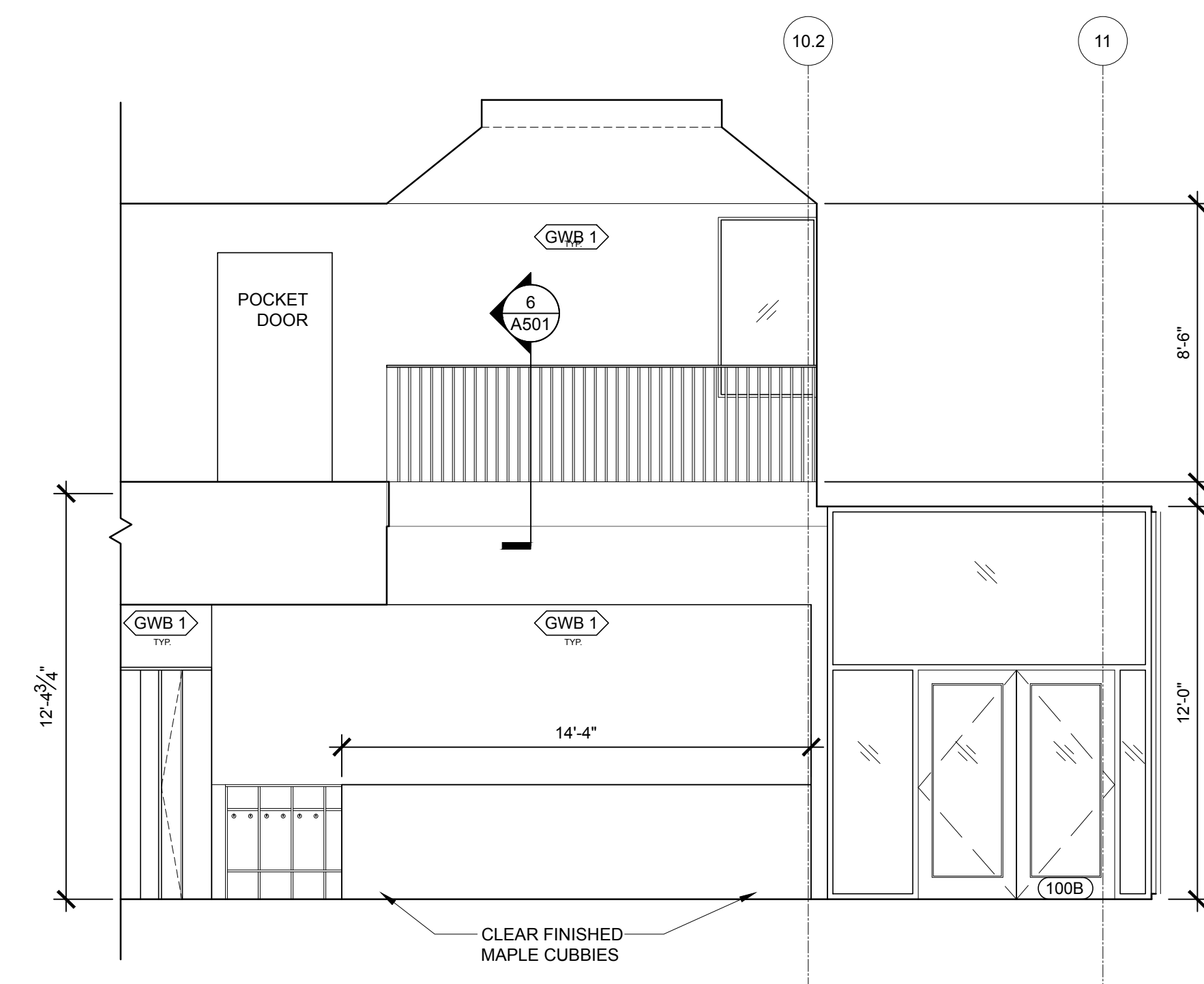

4 LOBBY AND UPPER LANDING WEST ELEVATIONS
SCALE: 1/4" = 1'-0"

GENERAL NOTES:

1. ALL APPLIANCES INCLUDING REFRIGERATORS, DISHWASHERS, STOVE/OVEN UNITS, AND LAUNDRY MACHINES ARE TO BE PROVIDED BY OWNER, INSTALLED BY CONTRACTOR. APPLIANCES SHOWN IN DRAWINGS ARE FOR REFERENCE ONLY. FINAL SCHEDULE OF APPLIANCES TO BE PROVIDED BY OWNER, FINAL DIMENSIONS TO BE CONFIRMED BASED ON THE FINAL SELECTION PRIOR TO SHOP DRAWING PROCESS.
2. FINAL LOCATIONS FOR CLASSROOM TECHNOLOGY SYSTEMS TO BE FINALIZED WITH OWNER AND ARCHITECT IN FIELD. FINAL LOCATIONS TO BE COORDINATED WITH ELECTRICAL WORK.

PROJECT NAME:
**WAYNFLETE
LOWER SCHOOL
ADDITION & RENOVATIONS**

WAYNFLETE SCHOOL
360 SPRING STREET
PORTLAND, MAINE 04102



THIS DRAWING IS THE PROPERTY OF SCOTT SIMONS ARCHITECTS (SSA) AND IS NOT TO BE COPIED OR REPRODUCED IN PART OR WHOLE. © 2016 SCOTT SIMONS ARCHITECTS, LLC

REVISION:

NO.	DATE
1	DATE
2	DATE
3	DATE
4	DATE
5	DATE
6	DATE

DATE OF ISSUE: 12 JANUARY 2017
PROJECT NUMBER: 2013-0050
STATUS: 100% CONSTRUCTION DOCUMENTS ISSUED FOR BID

**INTERIOR
ELEVATIONS
LOBBY**

A521