

ADA PLUMBING FIXTURES

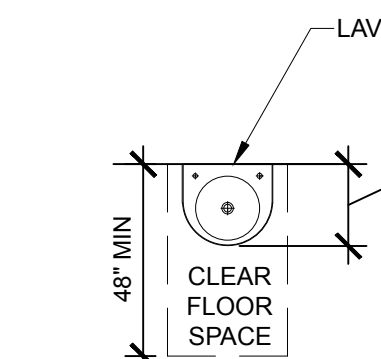
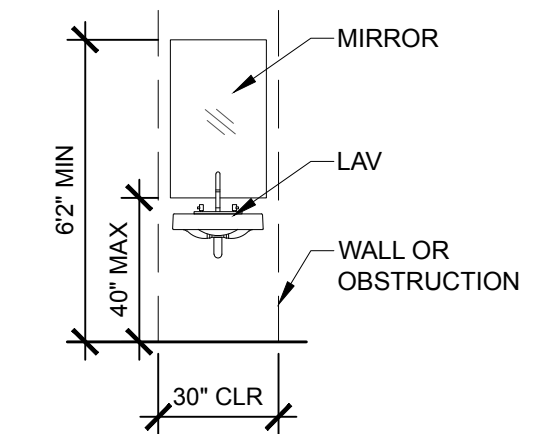
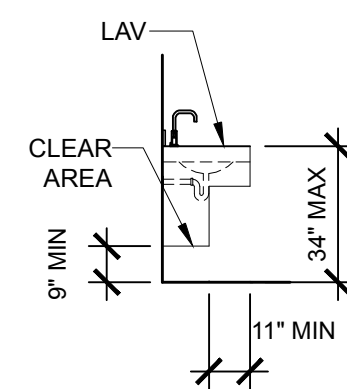
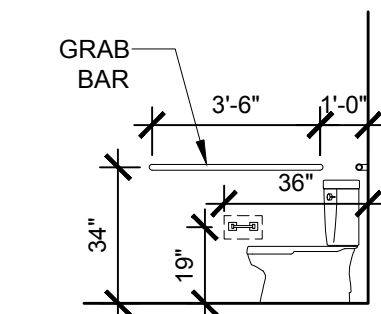
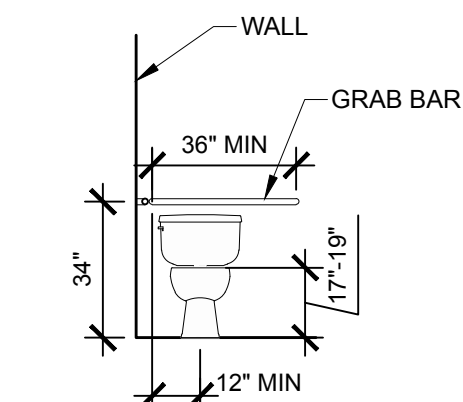

NOTES:

1. REFER TO PLANS & ELEVATIONS FOR ACTUAL LAYOUT OF TOILET ROOMS AND QUANTITIES OF TOILET FIXTURES & ACCESSORIES.
2. THIS DRAWING IS FOR PURPOSES OF LOCATION OF TYPICAL ITEMS IN ADA TOILET/SHOWER ROOMS. REFER TO OTHER DRAWINGS & SPECIFICATIONS FOR COMPLETE DESCRIPTION OF ITEMS REQUIRED. ALL REQUIRED ITEMS MAY NOT BE SHOWN.

1 BATHROOM ENLARGED PLAN AND ELEVATIONS

SCALE: 1/4" = 1'-0"

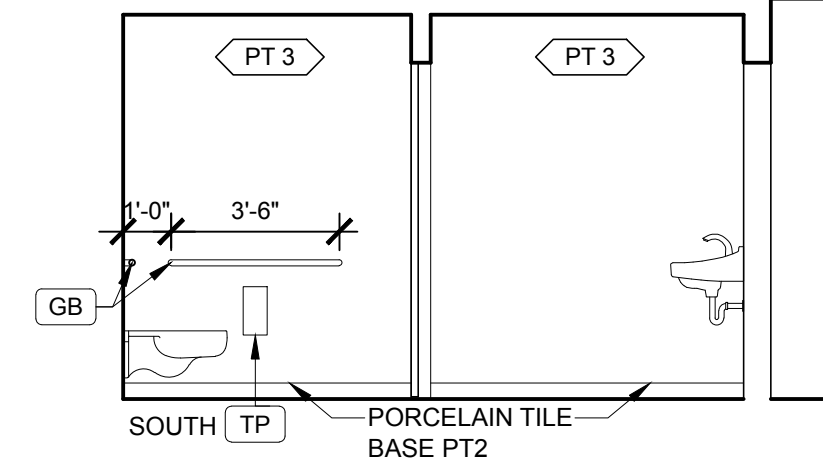
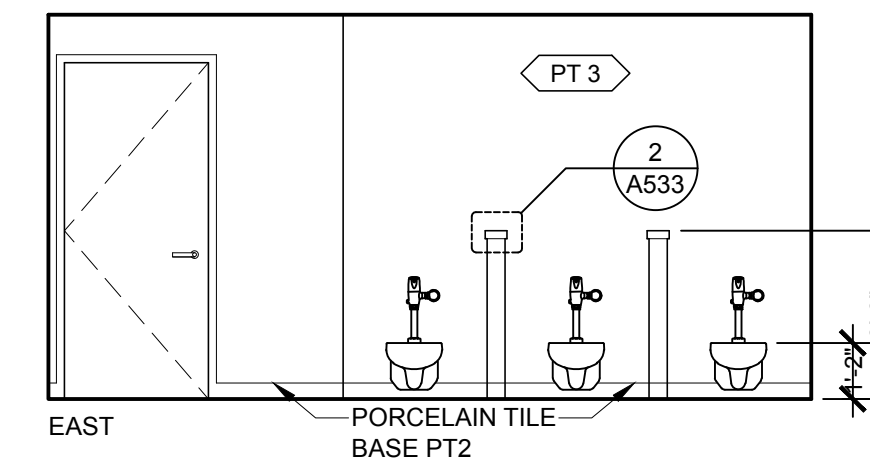
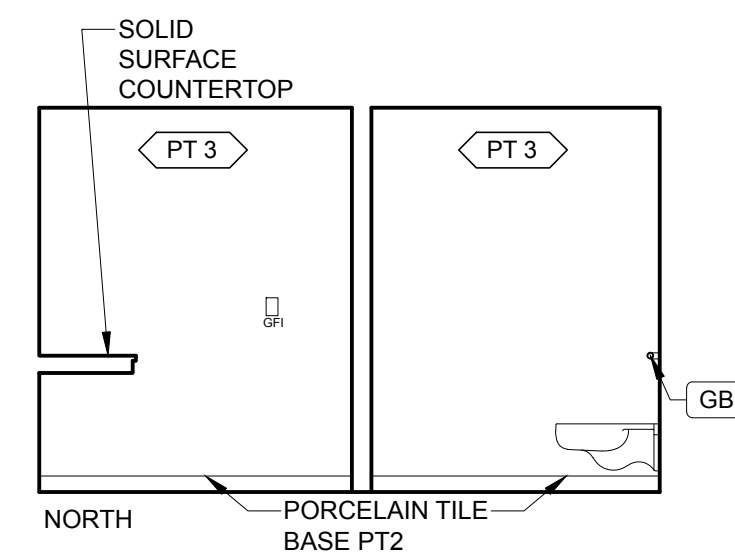
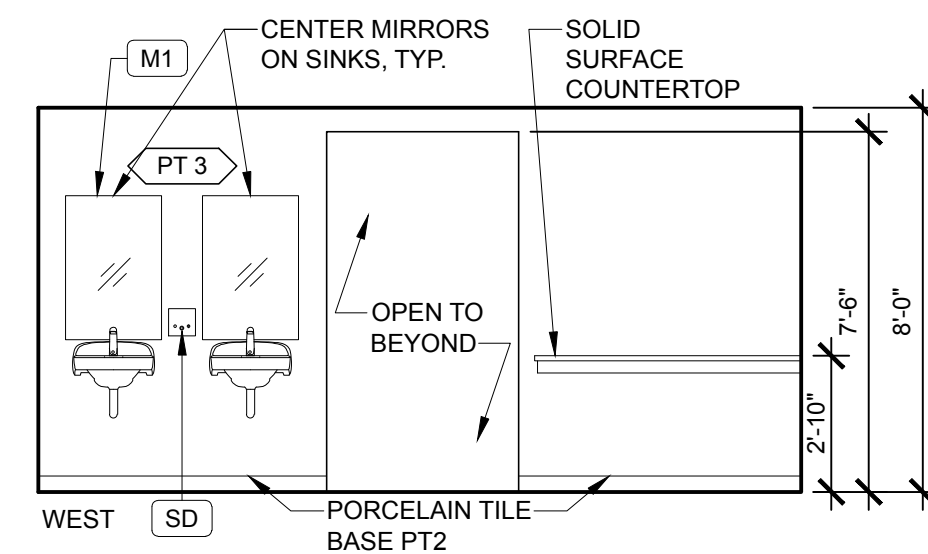
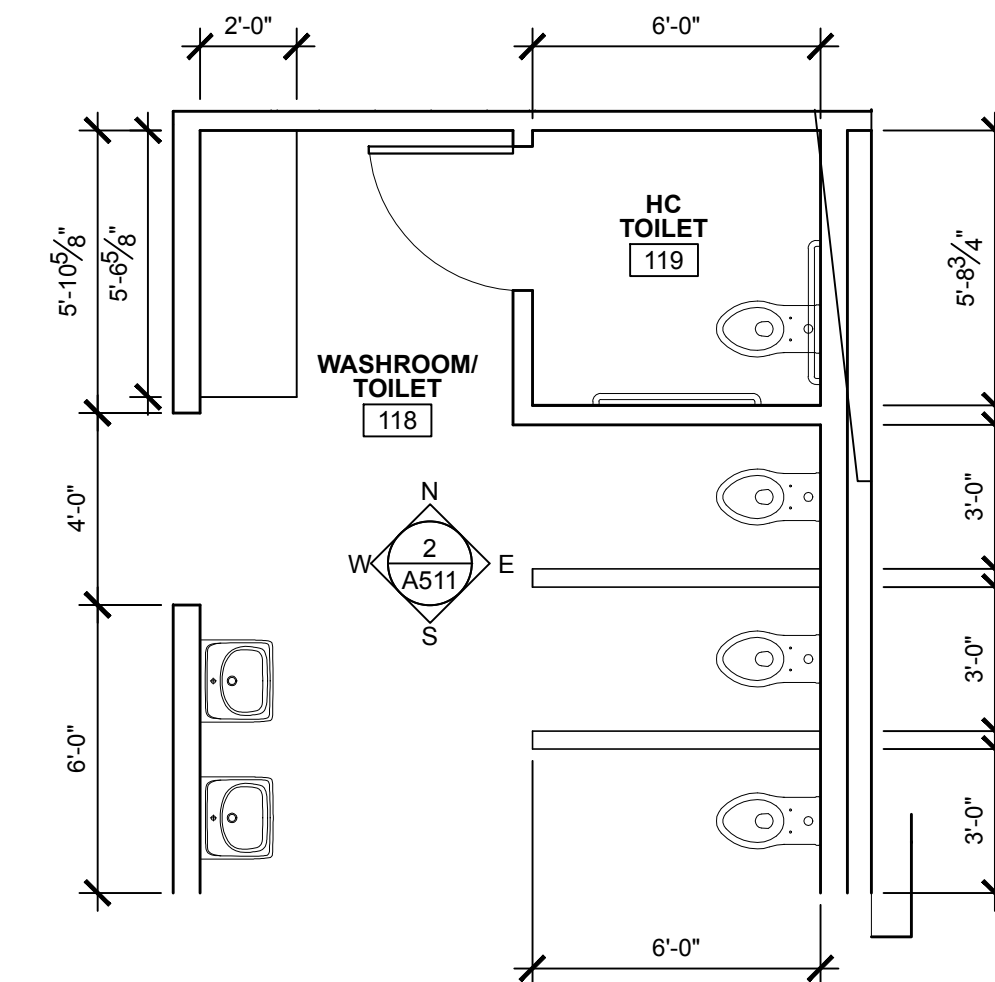

2 BATHROOM ENLARGED PLAN AND ELEVATIONS

SCALE: 1/4" = 1'-0"

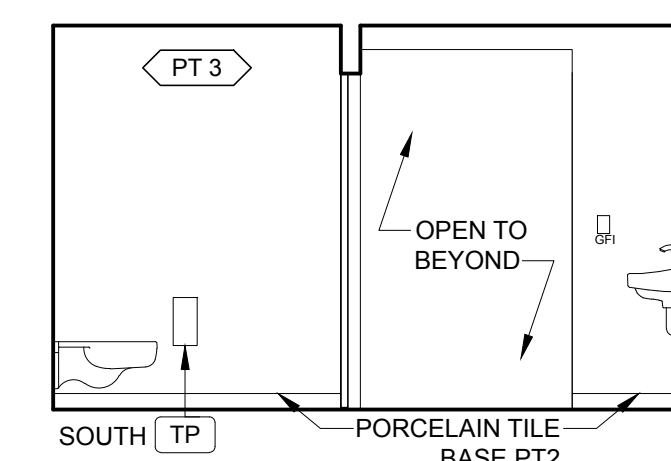
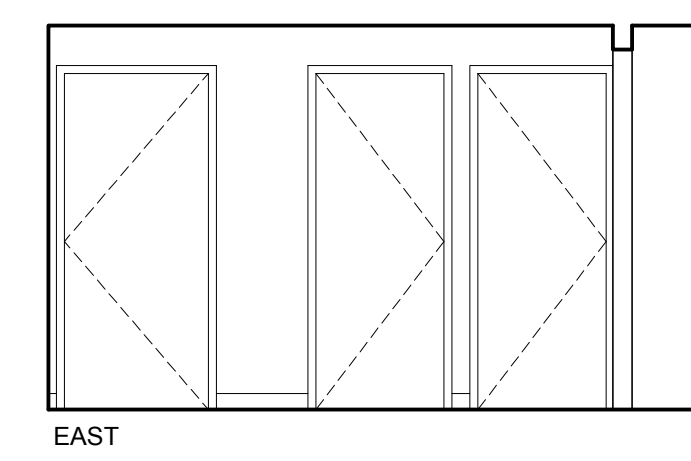
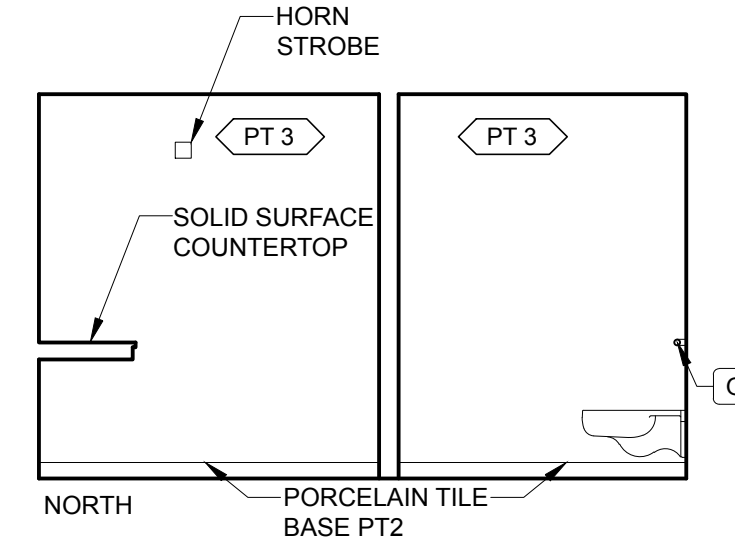
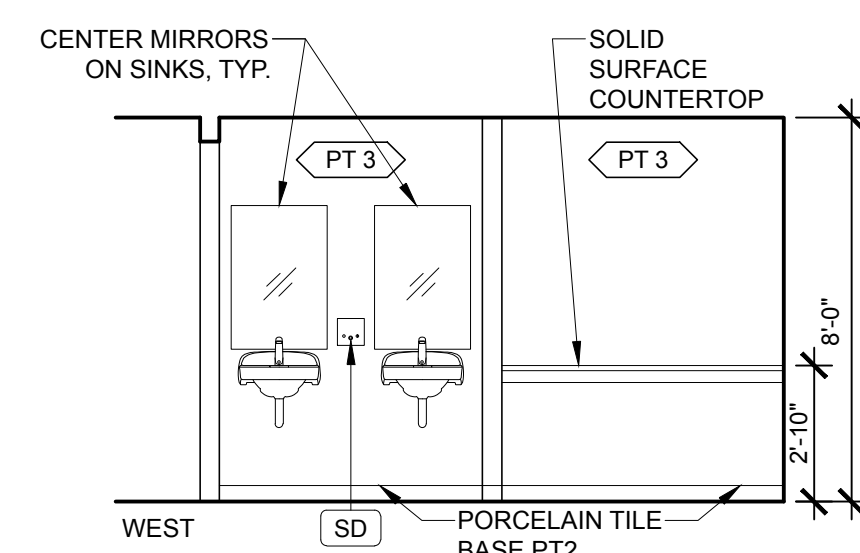
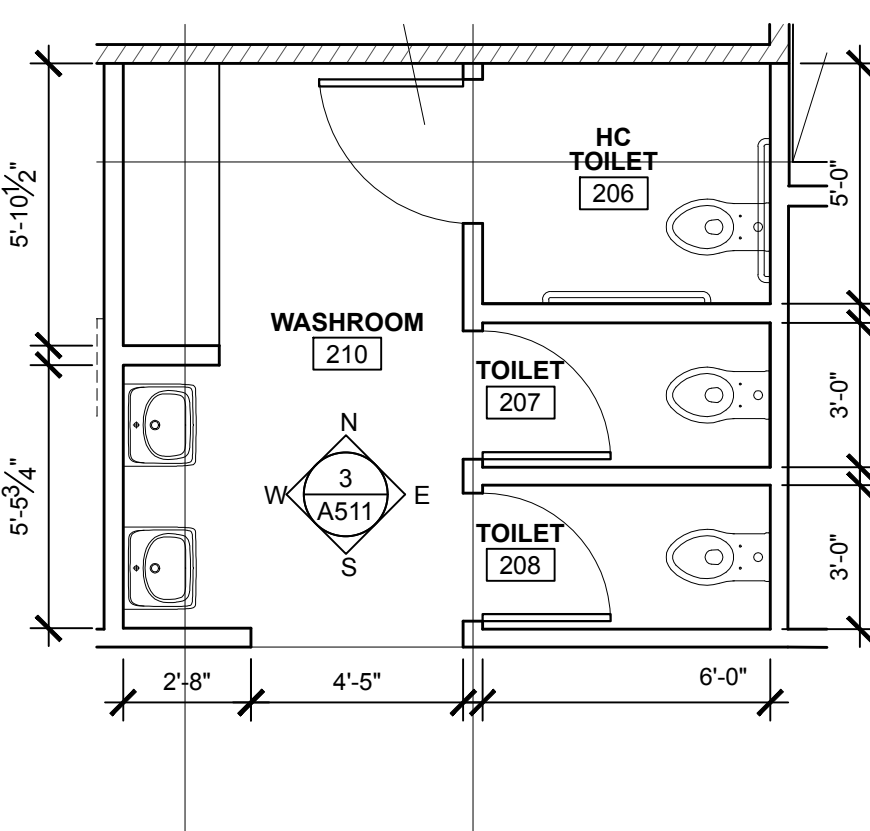

3 BATHROOM ENLARGED PLAN

SCALE: 1/4" = 1'-0"

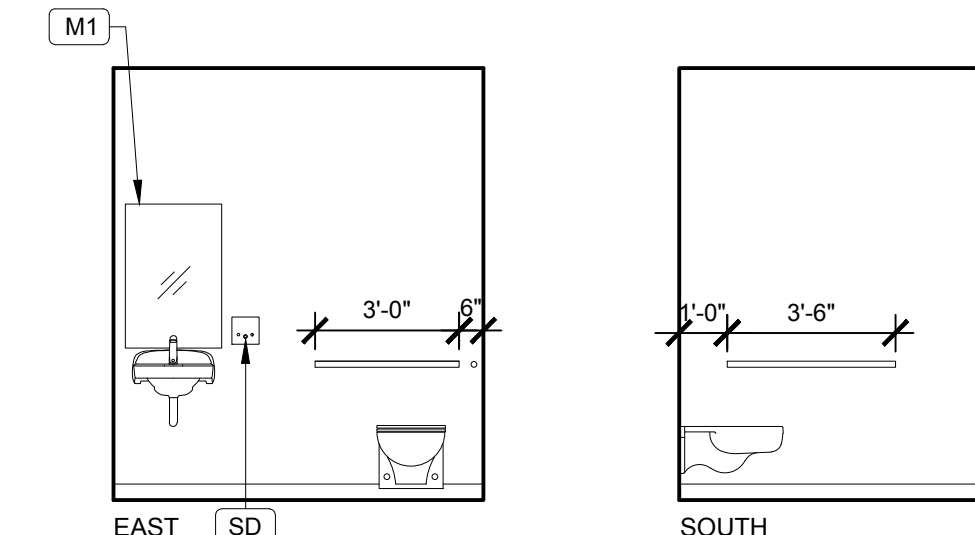
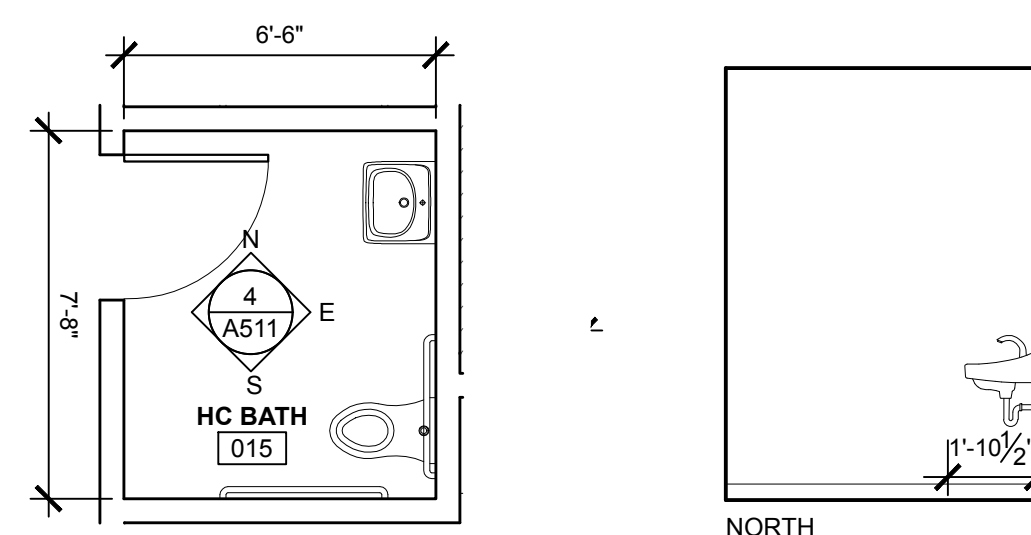

4 HC BATHROOM TYPICAL ENLARGED PLAN AND ELEVATIONS

SCALE: 1/4" = 1'-0"

BATHROOM ACCESSORIES SCHEDULE			
MARK	APPLIANCE	BASIS OF DESIGN	MODEL NUMBER
SD	SOAP DISPENSER FURNISHED BY OWNER INSTALLED BY GC		
TP	TOILET PAPER DISPENSER FURNISHED BY OWNER INSTALLED BY GC		
M1	MIRROR	ASI	0535 24"W x 36"H
GB	GRAB BARS	BOBRICK	B-5806 SERIES

**WAYNFLETE LOWER SCHOOL
ADDITION & RENOVATIONS**

WAYNFLETE SCHOOL
360 SPRING STREET
PORTLAND, MAINE 04102

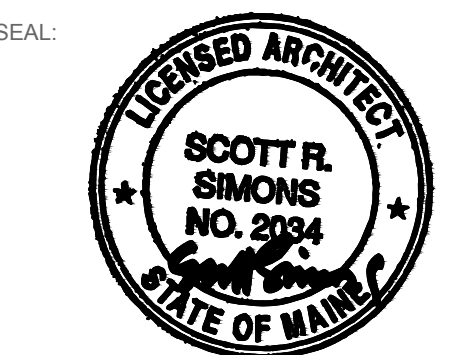

THIS DRAWING IS THE PROPERTY OF SCOTT SIMONS ARCHITECTS (SSA) AND IS NOT TO BE COPIED OR REPRODUCED IN PART OR WHOLE 2016 © SCOTT SIMONS ARCHITECTS, LLC

REVISION:	DATE
1	DATE
2	DATE
3	DATE
4	DATE
5	DATE
6	DATE

DATE OF ISSUE: 12 JANUARY 2017
PROJECT NUMBER: 2013-0050
STATUS: 100% CONSTRUCTION DOCUMENTS ISSUED FOR BID

ENLARGED FLOOR PLANS

A511