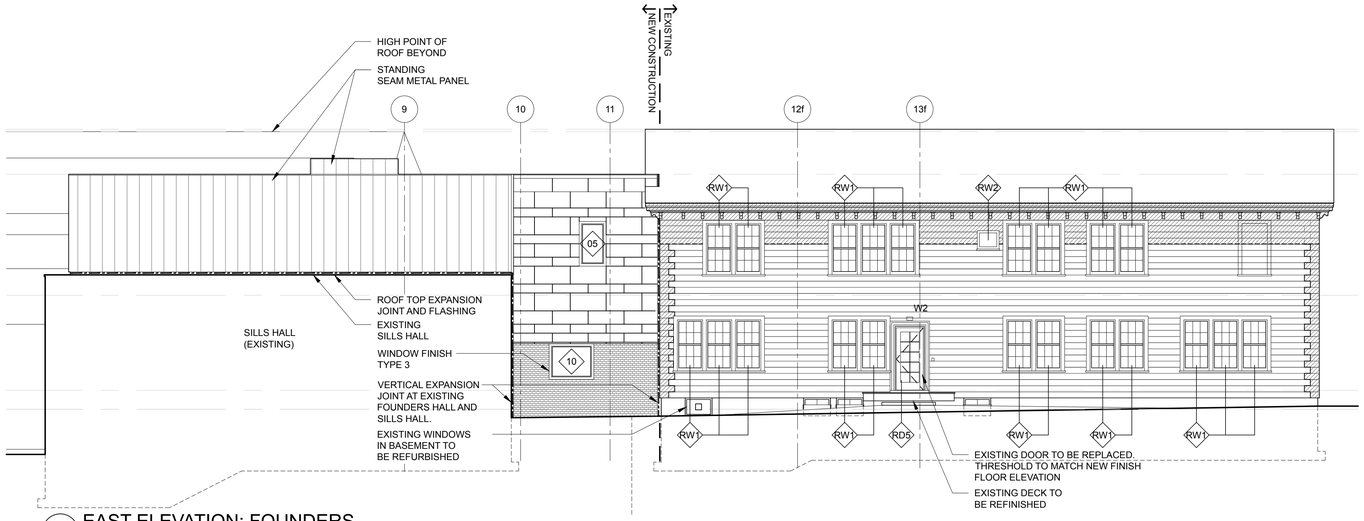

4 EAST ELEVATION: FOUNDERS
SCALE: 1/8" = 1'-0"

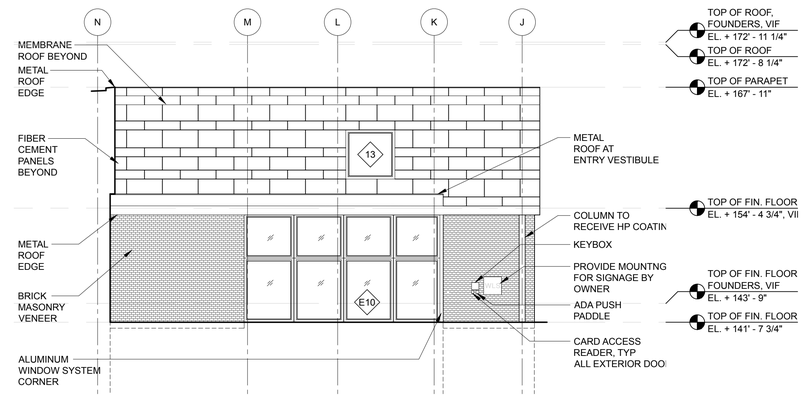

5 NORTH ELEVATION
SCALE: 1/8" = 1'-0"

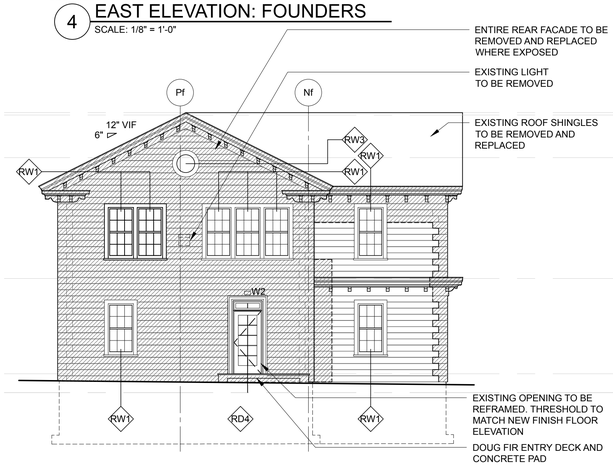

6 NORTH ELEVATION: FOUNDERS
SCALE: 1/8" = 1'-0"

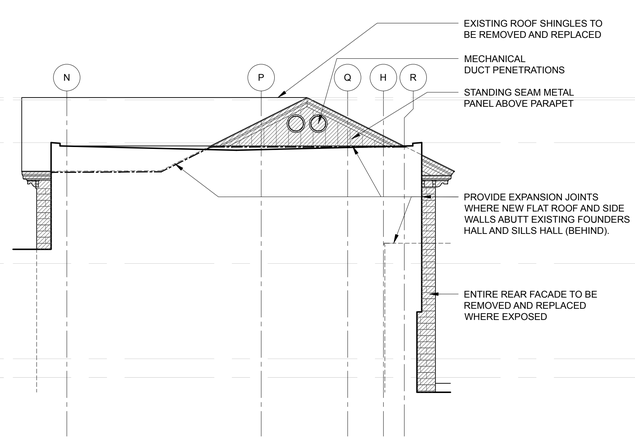

7 SOUTH ELEVATION - FOUNDERS
SCALE: 1/8" = 1'-0"

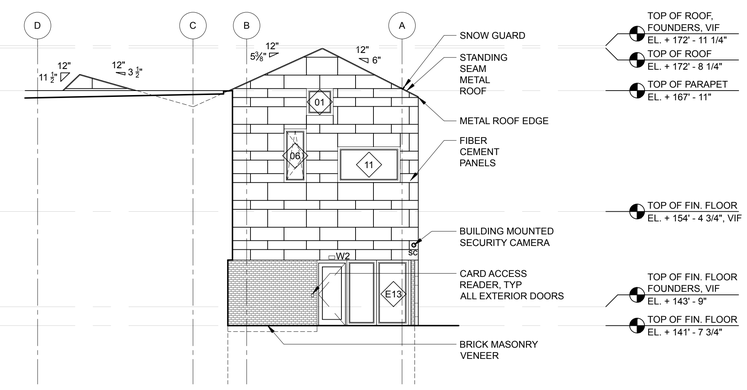

8 NORTH ELEVATION
SCALE: 1/8" = 1'-0"

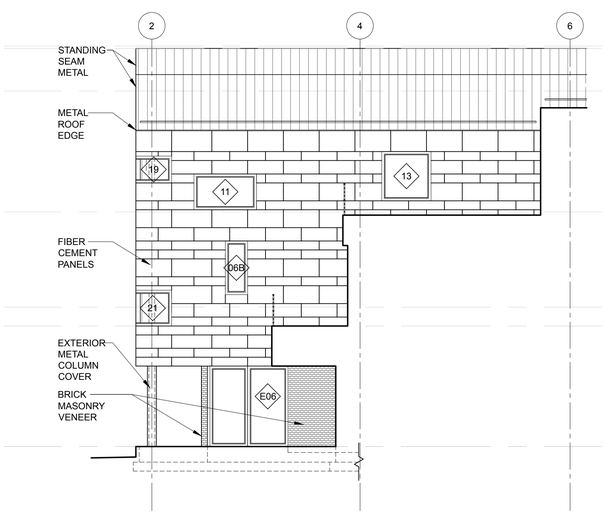

9 INSET EAST ELEVATION
SCALE: 1/8" = 1'-0"

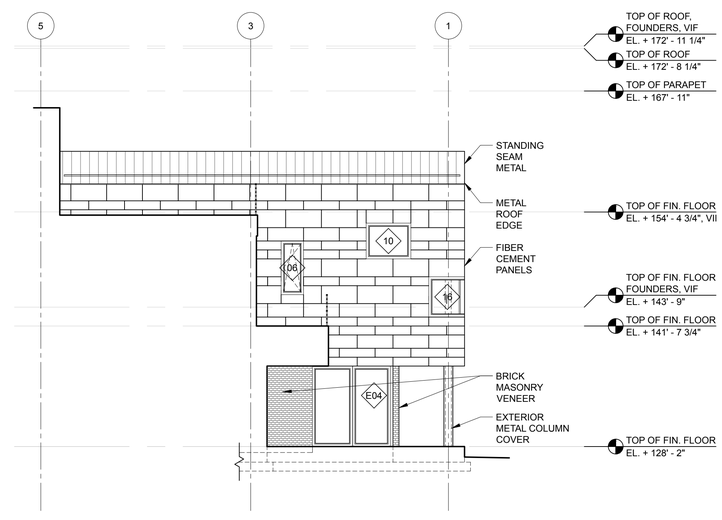

10 INSET WEST ELEVATION
SCALE: 1/8" = 1'-0"

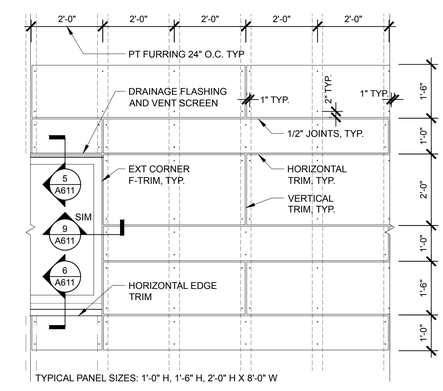

11 PANEL SYSTEM, TYP
SCALE: 1/2" = 1'-0"

ALL ELEVATIONS DRAWN ORTHAGONAL TO GRID UNLESS OTHERWISE NOTED

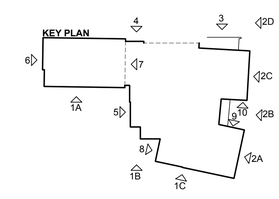

0 2' 8' 16' 24'
1/8" = 1' - 0"

scott simons architects
designed for human potential
75 York Street
Portland, Maine 04101
simonsarchitects.com
207.772.4656

PROJECT NAME:

WAYNFLETE LOWER SCHOOL
ADDITION & RENOVATIONS

WAYNFLETE SCHOOL
360 SPRING STREET
PORTLAND, MAINE 04102

SEAL:

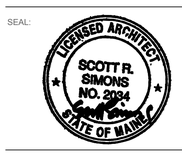

THIS DRAWING IS THE PROPERTY OF SCOTT SIMONS ARCHITECTS (SSA) AND IS NOT TO BE COPIED OR REPRODUCED IN PART OR WHOLE.
2016 © SCOTT SIMONS ARCHITECTS, LLC

REVISION:

1	DATE
2	DATE
3	DATE
4	DATE
5	DATE
6	DATE

DATE OF ISSUE:	12 JANUARY 2017
PROJECT NUMBER:	2013-0050
STATUS:	100% CONSTRUCTION DOCUMENTS ISSUED FOR BID

EXTERIOR ELEVATIONS

A202