

- GENERAL NOTES:**
- SEE STRUCTURAL DWGS FOR SHEAR WALL LOCATIONS AND GROUTING + REINFORCEMENT REQUIREMENTS.
 - INTERIOR DOOR FRAMES TO BE ALIGNED W/ PUBLIC SIDE OF PARTITION U.N.O., TYP. SEE A602 FOR TYPICAL DETAILS.
 - SEE FINISH SCHEDULES ON A 141 THROUGH A143 FOR FINISHES.
 - ALL FIRE RATED ASSEMBLIES TO EXTEND TO UNDERSIDE OF DECK OR STRUCTURE. FIRE SEAL ALL JOINTS AND PENETRATIONS, TYP.
 - MOISTURE RESISTANT QUIET ROCK TO BE INSTALLED AT ALL TOILET PARTITION ENCLOSURES. ALL WET WALLS TO HAVE MOISTURE RESISTANT GWB OTHERWISE, TYP.
 - ALL APPLIANCES INCLUDING REFRIGERATORS, DISHWASHERS, STOVE/OVEN UNITS, AND LAUNDRY MACHINES ARE TO BE PROVIDED BY OWNER. INSTALLED BY CONTRACTOR. APPLIANCES SHOWN IN DRAWINGS ARE FOR REFERENCE ONLY. FINAL SCHEDULE OF APPLIANCES TO BE PROVIDED BY OWNER, FINAL DIMENSIONS TO BE CONFIRMED BASED ON FINAL SELECTION PRIOR TO SHOP DRAWING PROCESS.
 - FINAL LOCATIONS FOR CLASSROOM TECHNOLOGY SYSTEMS TO BE FINALIZED WITH OWNER AND ARCHITECT IN FIELD. FINAL LOCATIONS TO BE COORDINATED WITH ELECTRICAL WORK.

- LEGEND:**
- 1-HR FIRE RATED PARTITION
 - CMU ASSEMBLY
 - 2-HR FIRE RATED PARTITION
 - EXISTING WALL
 - MOVABLE CASEWORK

PARTITION TYPES			
S4 01		S2 01	
UL#	ACQUSTICAL BATT INSULATION WHERE INDICATED AS S4 / 01A	UL#	1/2\"/>
RATING	NOTE: MOISTURE RESISTANT QUIET ROCK TO BE INSTALLED AT ALL TOILET PARTITIONS. MOISTURE RESISTANT GWB TO BE INSTALLED AT ALL WET WALLS OTHERWISE.	RATING	MASONRY WALL, VARIES
S4 02		S2 02	
UL# U419	ACQUSTICAL BATT INSULATION WHERE INDICATED AS S4 / 02A	UL#	1/2\"/>
RATING	NOTE: EXTEND TO UNDERSIDE OF DECK ABOVE, FIRE SEAL ALL JOINTS AND PENETRATIONS	RATING	MASONRY WALL, VARIES
60 MINS			
S4 03		S6 01	
UL#	ACQUSTICAL BATT INSULATION	UL#	ACQUSTICAL BATT INSULATION
RATING	NOTE: MOISTURE RESISTANT QUIET ROCK TO BE INSTALLED AT ALL TOILET PARTITIONS. MOISTURE RESISTANT GWB TO BE INSTALLED AT ALL WET WALLS OTHERWISE.	RATING	5 3/4\"/>
60 MINS			MASONRY WALL, VARIES
S4 04		W6 01	
UL#	ACQUSTICAL BATT INSULATION WHERE INDICATED AS S4 / 04A	UL# UL324	(2) LAYERS OF 5/8\"/>
RATING		RATING	MINERAL WOOL INSULATION
		120 MINS	2 X 6 EXISTING WOOD STUDS @ 16\"/>
S4 05		M1 01	
UL#	ACQUSTICAL BATT INSULATION	UL#	CONCRETE FOUNDATION WALL
RATING		RATING	2\"/>
			COMPOSITE ZEE CLIP @ 24\"/>
			2\"/>
			RIGID INSULATION
			5/8\"/>
			MR GWB
			NOTE: BLOCK AND SHIM AS NECESSARY FOR PLUMB FINISH SURFACE. EXTEND TO TOP OF CONCRETE DECKING ABOVE

1 UPPER LEVEL FLOOR PLAN
SCALE: 1/8" = 1'-0"

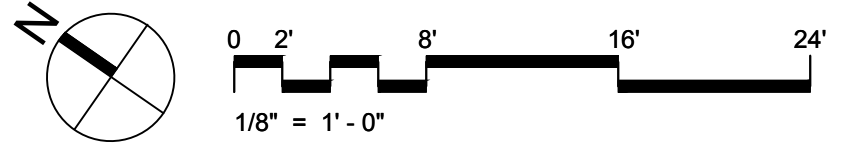

PROJECT NAME:
WAYNFLETE LOWER SCHOOL ADDITION & RENOVATIONS

WAYNFLETE SCHOOL
360 SPRING STREET
PORTLAND, MAINE 04102

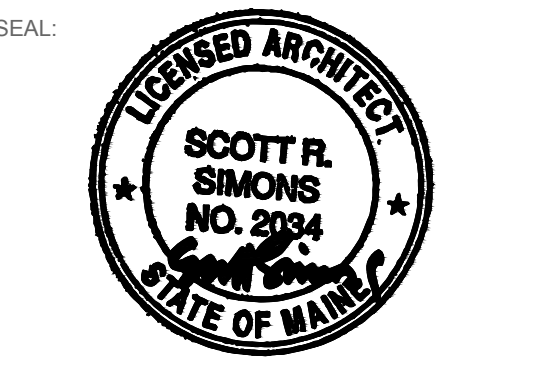

THIS DRAWING IS THE PROPERTY OF SCOTT SIMONS ARCHITECTS (SSA) AND IS NOT TO BE COPIED OR REPRODUCED IN PART OR WHOLE WITHOUT THE WRITTEN CONSENT OF SCOTT SIMONS ARCHITECTS, LLC

REVISION:

1	DATE
2	DATE
3	DATE
4	DATE
5	DATE
6	DATE

DATE OF ISSUE: 12 JANUARY 2017
PROJECT NUMBER: 2013-0050
STATUS: 100% CONSTRUCTION DOCUMENTS ISSUED FOR BID

UPPER LEVEL FLOOR PLAN

A103