

- GENERAL NOTES:**
- SEE STRUCTURAL DWGS FOR SHEAR WALL LOCATIONS AND GROUTING + REINFORCEMENT REQUIREMENTS.
  - INTERIOR DOOR FRAMES TO BE ALIGNED W/ PUBLIC SIDE OF PARTITION U.N.O., TYP. SEE A602 FOR TYPICAL DETAILS.
  - SEE FINISH SCHEDULES ON A 141 THROUGH A143 FOR FINISHES.
  - ALL FIRE RATED ASSEMBLIES TO EXTEND TO UNDERSIDE OF DECK OR STRUCTURE. FIRE SEAL ALL JOINTS AND PENETRATIONS, TYP.
  - MOISTURE RESISTANT QUIET ROCK TO BE INSTALLED AT ALL TOILET PARTITION ENCLOSURES. ALL WET WALLS TO HAVE MOISTURE RESISTANT GWB OTHERWISE, TYP.
  - ALL APPLIANCES INCLUDING REFRIGERATORS, DISHWASHERS, STOVE/OVEN UNITS, AND LAUNDRY MACHINES ARE TO BE PROVIDED BY OWNER, INSTALLED BY CONTRACTOR. APPLIANCES SHOWN IN DRAWINGS ARE FOR REFERENCE ONLY. FINAL SCHEDULE OF APPLIANCES TO BE PROVIDED BY OWNER, FINAL DIMENSIONS TO BE CONFIRMED BASED ON FINAL SELECTION PRIOR TO SHOP DRAWING PROCESS.
  - FINAL LOCATIONS FOR CLASSROOM TECHNOLOGY SYSTEMS TO BE FINALIZED WITH OWNER AND ARCHITECT IN FIELD. FINAL LOCATIONS TO BE COORDINATED WITH ELECTRICAL WORK.

- LEGEND:**
- 1-HR FIRE RATED PARTITION
  - CMU ASSEMBLY
  - 2-HR FIRE RATED PARTITION
  - EXISTING WALL
  - MOVABLE CASEWORK

PARTITION TYPES			
<b>S4 01</b>		<b>S2 01</b>	
UL#	5/8" GWB BOTH SIDES ACOUSTICAL BATT INSULATION WHERE INDICATED AS S4 / 01A 3/4" METAL FRAMING @ 16" OC	UL#	5/8" GWB 1/2" METAL FURRING CHANNELS @ MASONRY WALL, VARIES
RATING	NOTE: MOISTURE RESISTANT QUIET ROCK TO BE INSTALLED AT ALL TOILET PARTITIONS. MOISTURE RESISTANT GWB TO BE INSTALLED AT ALL WET WALLS OTHERWISE.	RATING	
-- MINS		-- MINS	
<b>S4 02</b>		<b>S2 02</b>	
UL# U419	5/8" TYPE X GWB BOTH SIDES ACOUSTICAL BATT INSULATION WHERE INDICATED AS S4 / 02A 3/4" METAL FRAMING @ 16" OC	UL#	5/8" GWB 5/8" PLYWOOD 1/2" METAL FURRING CHANNELS @ MASONRY WALL, VARIES
RATING	NOTE: EXTEND TO UNDERSIDE OF DECK ABOVE, FIRE SEAL ALL JOINTS AND PENETRATIONS	RATING	
60 MINS		-- MINS	
<b>S4 03</b>		<b>S6 01</b>	
UL#	5/8" TYPE X GWB ACOUSTICAL BATT INSULATION 2 1/2" CH STUD 1" GYPSUM LINER PANEL	UL#	5/8" GWB BOTH SIDES ACOUSTICAL BATT INSULATION 5 3/4" METAL FRAMING @ 16" OC
RATING		RATING	NOTE: MOISTURE RESISTANT QUIET ROCK TO BE INSTALLED AT ALL TOILET PARTITIONS. MOISTURE RESISTANT GWB TO BE INSTALLED AT ALL WET WALLS OTHERWISE.
60 MINS		-- MINS	
<b>S4 04</b>		<b>W6 01</b>	
UL#	5/8" GWB BOTH SIDES 5/8" PLYWOOD ACOUSTICAL BATT INSULATION WHERE INDICATED AS S4 / 04A 3/4" METAL FRAMING @ 16" OC	UL# UL324	(2) LAYERS OF 5/8" TYPE X GWB (1) LAYER OF 3/4" PLYWOOD MINERAL WOOL INSULATION 2 X 6 EXISTING WOOD STUDS @ 16" OC (2) LAYERS OF 5/8" TYPE X GWB
RATING		RATING	NOTE: EXTEND TO UNDERSIDE OF DECK ABOVE, FIRE SEAL ALL JOINTS AND PENETRATIONS
-- MINS		120 MINS	
<b>S4 05</b>		<b>M1 01</b>	
UL#	ACOUSTICAL BATT INSULATION 3/4" METAL FRAMING @ 16" OC CROSS BRACING @ 32" OC 2" METAL STRAPPING @ 16" OC VERT TO HOLD BATTS IN PLACE.	UL#	CONCRETE FOUNDATION WALL 2" COMPOSITE ZEE CLIP @ 24" OC 2" RIGID INSULATION 5/8" MR GWB
RATING		RATING	NOTE: BLOCK AND SHIM AS NECESSARY FOR PLUMB FINISH SURFACE. EXTEND TO TOP OF CONCRETE DECKING ABOVE.
-- MINS		-- MINS	

**1 LOWER LEVEL FLOOR PLAN**  
SCALE: 1/8" = 1'-0"

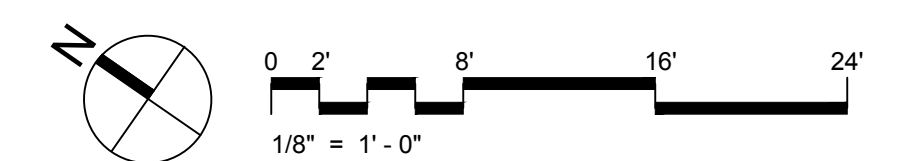

PROJECT NAME:  
**WAYNFLETE LOWER SCHOOL ADDITION & RENOVATIONS**

WAYNFLETE SCHOOL  
360 SPRING STREET  
PORTLAND, MAINE 04102

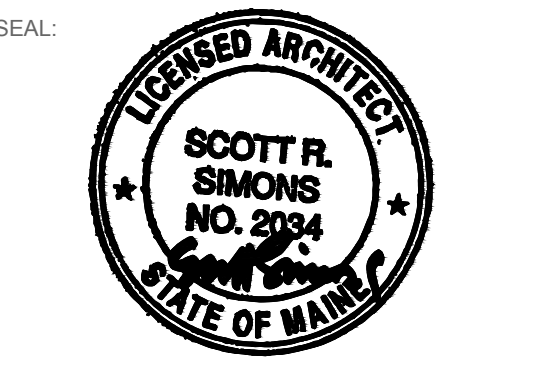

THIS DRAWING IS THE PROPERTY OF SCOTT SIMONS ARCHITECTS (SSA) AND IS NOT TO BE COPIED OR REPRODUCED IN PART OR WHOLE 2016 © SCOTT SIMONS ARCHITECTS, LLC

REVISION:

1	DATE
2	DATE
3	DATE
4	DATE
5	DATE
6	DATE

DATE OF ISSUE: 12 JANUARY 2017  
PROJECT NUMBER: 2013-0050  
STATUS: 100% CONSTRUCTION DOCUMENTS ISSUED FOR BID

**LOWER LEVEL FLOOR PLAN**

**A101**