

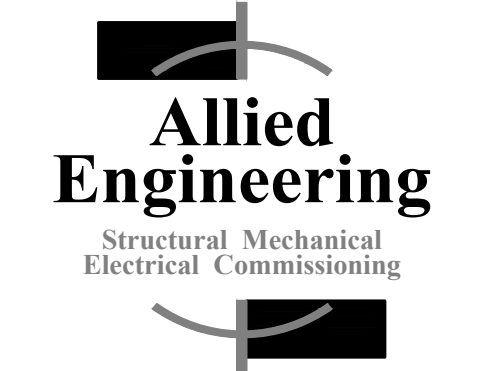

75 York Street,
Portland, Maine 04101
simonsarchitects.com
207.772.4656



160 Veranda Street
Portland, Maine 04103
T: 207.221.2260
F: 207.221.2266
Web: www.allied-eng.com

Allied Project No: 15051
Cad File: 15051E.dwg

PROJECT NAME:
**WAYNFLETE
LOWER SCHOOL**
ADDITION & RENOVATIONS

WAYNFLETE SCHOOL
360 SPRING STREET
PORTLAND, MAINE 04102

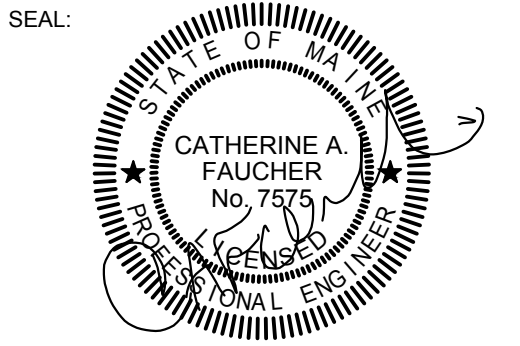

THIS DRAWING IS THE PROPERTY OF SCOTT SIMONS ARCHITECTS (SSA) AND IS NOT TO BE COPIED OR REPRODUCED IN PART OR WHOLE. 2015 © SCOTT SIMONS ARCHITECTS, LLC

REVISION:

NO.	DATE
1	DATE
2	DATE
3	DATE
4	DATE
5	DATE
6	DATE

DATE OF ISSUE: 12 JANUARY 2017
PROJECT NUMBER: 2013-0050
STATUS: ISSUED FOR BID

POWER RISER

EP500

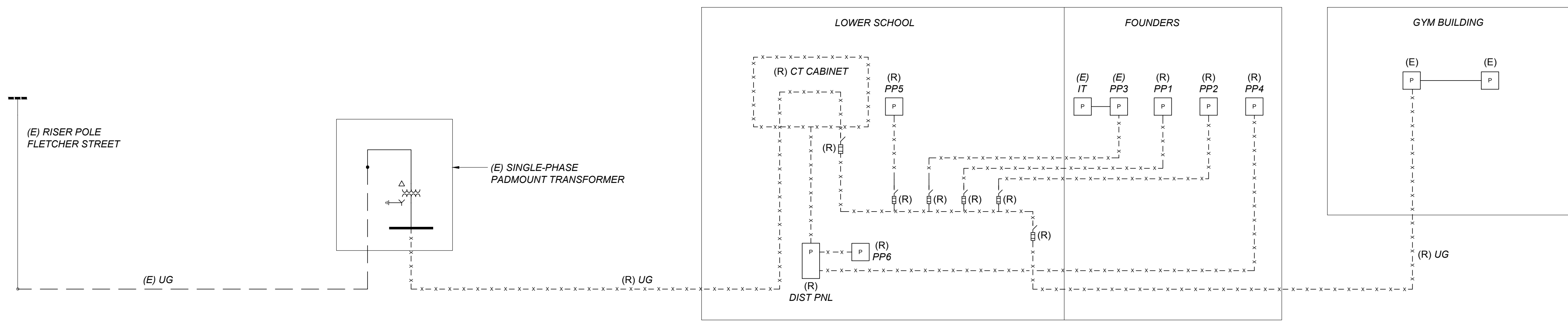

A1 POWER RISER DIAGRAM - EXISTING CONDITIONS/REMOVALS
NO SCALE

GAS PRESSURE NOTE
COMPLY WITH GENERATOR MANUFACTURER'S PUBLISHED FUEL PRESSURE REQUIREMENTS. DO NOT START GENERATOR IF UTILITY GAS PRESSURE IS BELOW GENERATOR MANUFACTURER'S SPECIFIED MINIMUM.

208/120V, 1 ϕ , 3W NATURAL GAS GENSET. BASIS OF DESIGN: CUMMINS C20 N6 IN WEATHERPROOF LEVEL 2 SOUND ATTENUATED ENCLOSURE. COMPLY WITH NFPA 110 FOR LEVEL 1 SYSTEM.

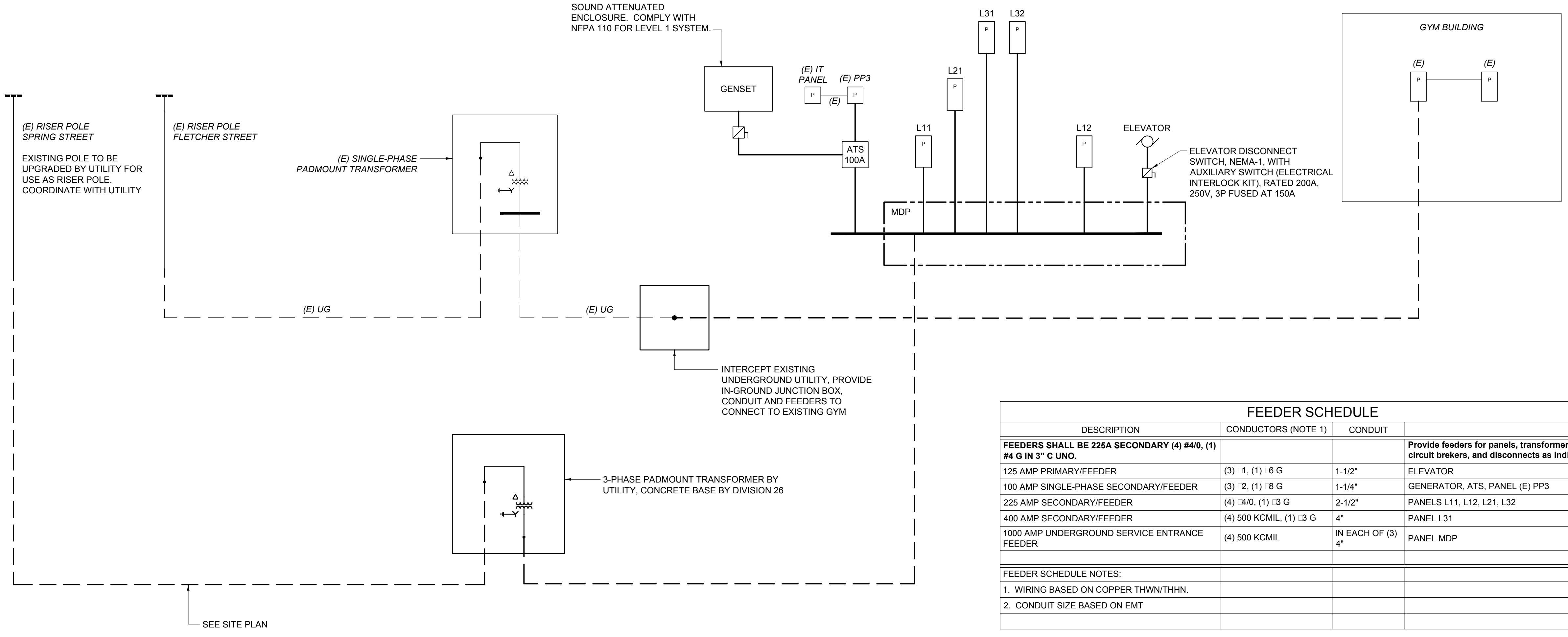

FEEDER SCHEDULE			
DESCRIPTION	CONDUCTORS (NOTE 1)	CONDUIT	
FEEDERS SHALL BE 225A SECONDARY (4) #4/0, (1) #4 G IN 3" C UNO.			
125 AMP PRIMARY/FEEDER	(3) 1, (1) 6 G	1-1/2"	ELEVATOR
100 AMP SINGLE-PHASE SECONDARY/FEEDER	(3) 2, (1) 8 G	1-1/4"	GENERATOR, ATS, PANEL (E) PP3
225 AMP SECONDARY/FEEDER	(4) 4/0, (1) 3 G	2-1/2"	PANELS L11, L12, L21, L32
400 AMP SECONDARY/FEEDER	(4) 500 KCMIL, (1) 3 G	4"	PANEL L31
1000 AMP UNDERGROUND SERVICE ENTRANCE FEEDER	(4) 500 KCMIL	IN EACH OF (3) 4"	PANEL MDP
FEEDER SCHEDULE NOTES:			
1. WIRING BASED ON COPPER THWN/THHN.			
2. CONDUIT SIZE BASED ON EMT			

N:\Projects\2015\15051\15051_School\00 Drawing Files\15051_EP.dwg Jun 11, 2017 1:05pm

A1 POWER RISER DIAGRAM - EXISTING CONDITIONS
NO SCALE