

SEE SHEET C-103

STRUCTURE TABLE						
NAME	DIA.	RIM	SUMP DEPTH	INV IN/SIZE/FROM	INV OUT/SIZE/TO	
SMH1	4'	140.26	0'	128.84/6"S/0YM	122.98/6"S/SMH2	
SMH2	4'	127.90	0'	122.19/6"S/SMH1	121.69/6"S/EX SMH	

PIPE TABLE			
PIPE NAME	SIZE	LENGTH	SLOPE
PIPE S1	6" S	7'	0.0173
PIPE S2	6" S	82'	0.0092
PIPE S3	6" S	24'	0.0200
PIPE S4	6" S	86'	0.0299

SEE SHEET C-101 FOR STORM DRAINAGE STRUCTURE & PIPE INFORMATION.

PLAN NOTES

1. THE UTILITY LOCATIONS SHOWN ON PLAN ARE APPROXIMATE AND REQUIRE FIELD VERIFICATION BY THE CONTRACTOR. CONTACT THE OWNER AND THE OWNER'S REPRESENTATIVE IMMEDIATELY UPON DISCOVERING ANY CONFLICTS WITH EXISTING AND PROPOSED UTILITY LOCATIONS. NOT ALL EXISTING UTILITIES ARE SHOWN ON PLANS.
2. CLEAN AND/OR FLUSH ALL MANHOLES, CATCH BASINS, AND ASSOCIATED PIPING AFTER THE WORK HAS BEEN COMPLETED.
3. ALL SEWER CONSTRUCTION IN THE PUBLIC WAY SHALL BE COMPLETED IN ACCORDANCE WITH ARTICLE II OF CHAPTER 24-SEWERS OF THE CITY OF PORTLAND CODE OF ORDINANCES.
4. ALL WATER LINE (MAINS, SERVICES, HYDRANTS, ETC.) CONSTRUCTION SHALL BE COMPLETED IN ACCORDANCE WITH THE PORTLAND WATER DISTRICT TECHNICAL SPECIFICATIONS, LATEST EDITION. PORTLAND WATER DISTRICT TECHNICAL SPECIFICATIONS, LATEST EDITION SHALL GOVERN IN THE CASE OF ANY AND ALL CONFLICTS IN THE PROJECT CONSTRUCTION DOCUMENTS AT NO ADDITIONAL COST TO OWNER.
5. ALL GAS LINE (MAINS, SERVICES, HYDRANTS, ETC.) CONSTRUCTION SHALL BE COMPLETED IN ACCORDANCE WITH UNITL'S TECHNICAL SPECIFICATIONS, LATEST EDITION. UNITL'S TECHNICAL SPECIFICATIONS, LATEST EDITION SHALL GOVERN IN THE CASE OF ANY AND ALL CONFLICTS IN THE PROJECT CONSTRUCTION DOCUMENTS AT NO ADDITIONAL COST TO OWNER.
6. FOR TEST PIT LOCATIONS SHOWN ON PLANS, FIELD VERIFY UTILITY EXCAVATIONS PRIOR TO ORDERING CATCH BASIN AND MANHOLE STRUCTURES. NOTIFY OWNER AND OWNER'S REPRESENTATIVE OF ANY CONFLICTS.
7. FIELD LOCATE EXISTING SANITARY SEWER AND DOMESTIC & FIRE WATER SERVICE FOR GYMNASIUM AND PROVIDE CONNECTION TO NEW SEWER AND DOMESTIC & FIRE WATER SERVICE.

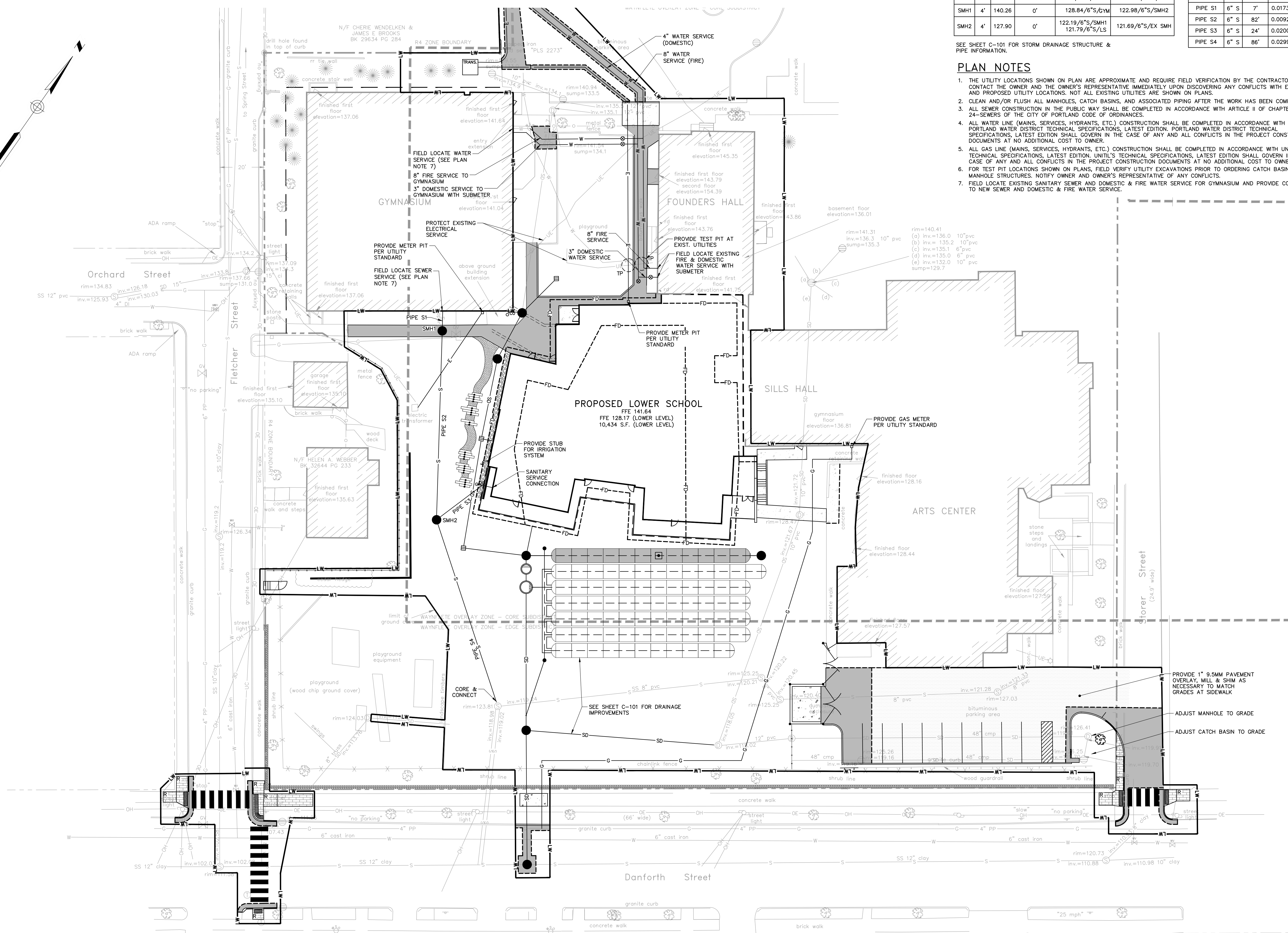

75 York Street
Portland, Maine 04101
simonsarchitects.com
207.772.4656



41 Hutchins Drive
Portland, Maine 04102
800.426.4262 | www.woodardcurran.com
COMMITMENT & INTEGRITY DRIVE RESULTS

PROJECT NAME:
WAYNFLETE LOWER SCHOOL ADDITION & RENOVATIONS

WAYNFLETE SCHOOL
360 SPRING STREET
PORTLAND, MAINE 04102

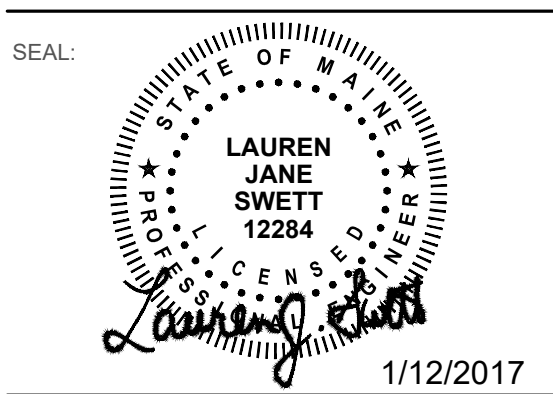

THIS DRAWING IS THE PROPERTY OF SCOTT SIMONS ARCHITECTS (SSA) AND IS NOT TO BE COPIED OR REPRODUCED IN PART OR WHOLE 2015 © SCOTT SIMONS ARCHITECTS, LLC

REVISION:

1	DATE
2	DATE
3	DATE
4	DATE
5	DATE
6	DATE

DATE OF ISSUE: 12 JANUARY 2017
PROJECT NUMBER: 22943
STATUS: ISSUED FOR BID

UTILITY PLAN

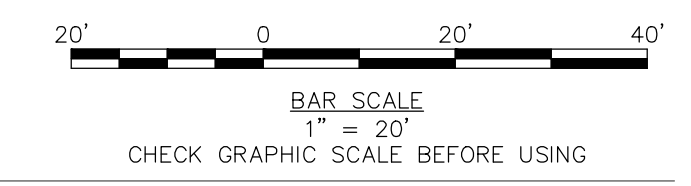

C-102