

364 Spring St Portland

MANULETE GYM

SCALE: 1/8" = 1'

NORTH

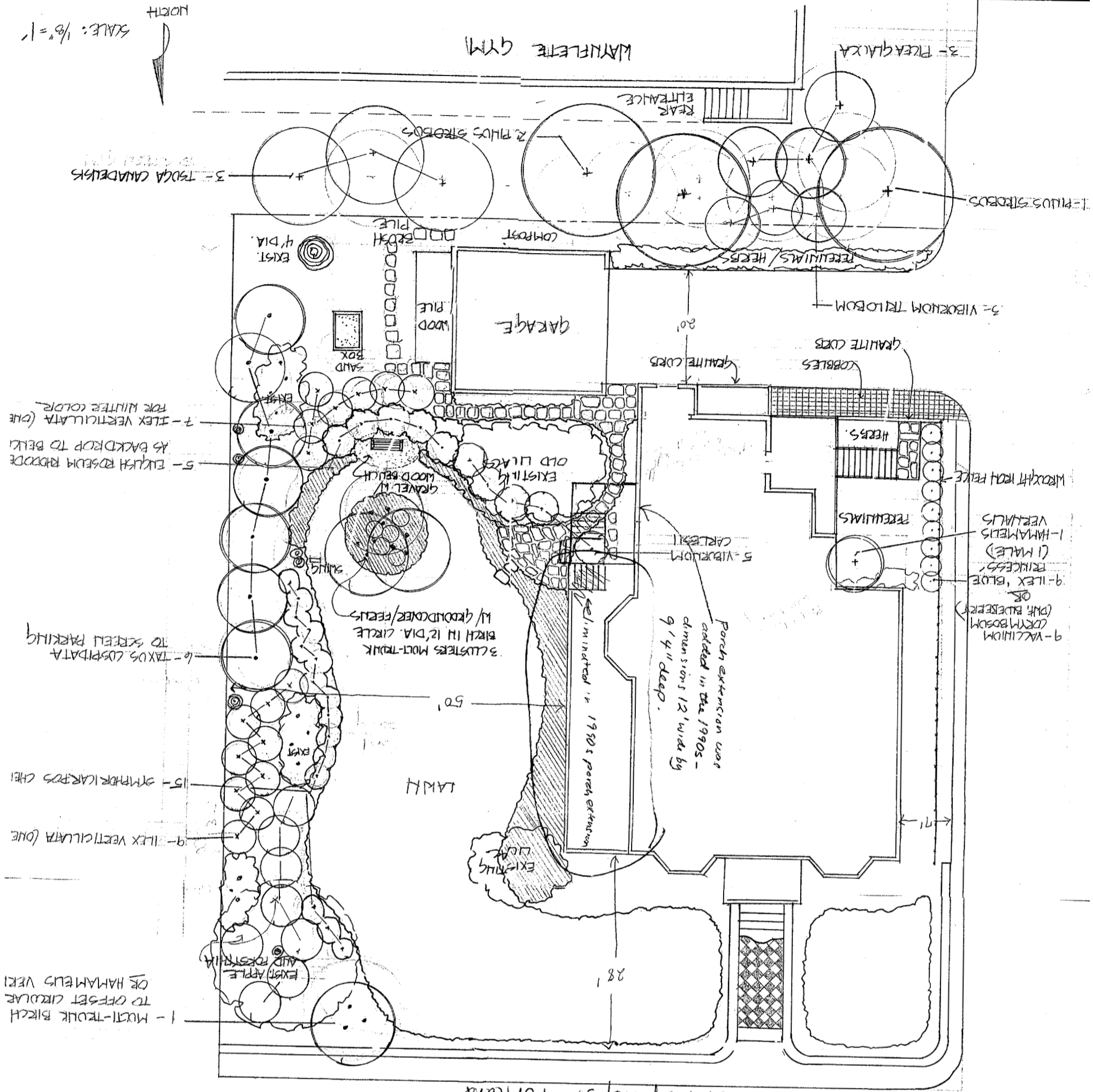

9 - VACCINIUM (DHT BLUEBERRY)
 OR
 9 - ILEX 'BLUE RICECROSS' (1 MALE)
 1 - HAMAMEUS VERI
 1 - HAMAMEUS VERI
 WROUGHT IRON FENCE

SCORBLES
 GRANITE CURBS

GRAVEL CORES
 20'

Porch extension was added in the 1990s - dimensions 12' wide by 9' 4" deep.

delimited by 1990s porch extension

3 CLUSTERS MOUNTAIN BIRCH IN 12' DIA. CIRCLE W/ GRASSCOVER/FEELS

EXISTING GRANITE IN WOOD BELCH

EXISTING OLD LILAC

EXISTING SAND BOX

WOOD PILE

EXIST. 4' DIA.

2 PILES STRIBOS

3 - TSUGA CANADENSIS

3 - PICEA GAIAXA

1 - PILES STRIBOS

3 - VIBURNUM TRILOBUM

HERBS

PERENNIALS

5 - VIBURNUM CARLEBAIL

5 - VIBURNUM

71'

28'

50'

REAR ENTRANCE

COMPOST

PERENNIALS/HERBS

WOOD PILE

EXIST. 4' DIA.

2 PILES STRIBOS

3 - TSUGA CANADENSIS

3 - PICEA GAIAXA

7 - ILEX VERTICILLATA (ONE FOR WINTER COLOR)

5 - EUKALYPTUS RHODODE AS BACKDROP TO BELLI

6 - TAXUS COPSPICATA TO SCREEN PARKING

15 - SMYRNICARPOS CHEI

9 - ILEX VERTICILLATA (ONE)

EXIST. APPLE AND ROSEHIPS

1 - MUSA-TRULIK BIRCH TO OFFSET CURVATURE OR HAMAMEUS VERI

EXIST. APPLE AND ROSEHIPS

1 - MUSA-TRULIK BIRCH TO OFFSET CURVATURE OR HAMAMEUS VERI

EXIST. APPLE AND ROSEHIPS

1 - MUSA-TRULIK BIRCH TO OFFSET CURVATURE OR HAMAMEUS VERI

EXIST. APPLE AND ROSEHIPS

1 - MUSA-TRULIK BIRCH TO OFFSET CURVATURE OR HAMAMEUS VERI

EXIST. APPLE AND ROSEHIPS

1 - MUSA-TRULIK BIRCH TO OFFSET CURVATURE OR HAMAMEUS VERI

EXIST. APPLE AND ROSEHIPS

12" x 12" steel plate

4" steel C chms
Steel plate

1/2" x 1/2" x 1/2" load joist

5' 9"

38'

BASE

3/4" x 1/2" x 1/2" (circled)

8" x 8" x 1/2" (circled)

8" x 8" x 1/2" (circled)

Remove railing & perform work - some minor railing repair + re factors

NO VISUAL CHANGE (circled)

Currently no structural support to put 4x4 pt
Refrundisil Existing columns no changes
Going to put in side columns