

393-397 DANFORTH STREET

SHAW-WALKER

Full cut # 920R - Half cut # 9202R - 1/3 cut # 9203R - Fifth cut # 9205R



APPLICATION FOR PERMIT
DEPARTMENT OF BUILDING INSPECTIONS SERVICES
ELECTRICAL INSTALLATIONS

Date 7-26, 1978
 Receipt and Permit number A12757

To the CHIEF ELECTRICAL INSPECTOR, Portland, Maine:

The undersigned hereby applies for a permit to make electrical installations in accordance with the laws of Maine, the Portland Electrical Ordinance, the National Electrical Code and the following specifications:

LOCATION OF WORK: 395 Danforth St.
 OWNER'S NAME: James C. Munch, Jr. ADDRESS: same

OUTLETS: (number of) 1-30

Lights	_____	
Receptacles	_____	FEES
Switches	_____	
Plugmold	_____ (number of feet)	
TOTAL	_____	<u>3.00</u>

FIXTURES: (number of)

Incandescent	_____	
Fluorescent	_____ (Do not include strip fluorescent)	
TOTAL	_____	
Strip Fluorescent, in feet	_____	

SERVICES:

Permanent, total amperes	<u>200</u>	<u>3.00</u>
Temporary	_____	<u>.50</u>

METERS: (number of) 1

MOTORS: (number of)

Fractional	_____	
1 HP or over	_____	

RESIDENTIAL HEATING:

Oil or Gas (number of units)	_____	
Electric (number of rooms)	<u>1</u>	<u>1.00</u>

COMMERCIAL OR INDUSTRIAL HEATING:

Oil or Gas (by a main boiler)	_____	
Oil or Gas (by separate units)	_____	
Electric (total number of kws)	_____	

APPLIANCES: (number of)

Ranges	_____	Water Heaters	_____
Cook Tops	_____	Disposals	_____
Wall Ovens	_____	Dishwashers	_____
Dryers	_____	Compactors	_____
Fans	_____	Others (denote)	_____
TOTAL	_____		

MISCELLANEOUS: (number of)

Branch Panels	<u>1</u>	<u>1.00</u>
Transformers	_____	
Air Conditioners	_____	
Signs	_____	
Fire/Burglar Alarms	_____	
Circus, Fairs, etc.	_____	
Alterations to wires	_____	
Repairs after fire	_____	
Heavy Duty, 220v outlets	_____	
Emergency Lights, battery	_____	
Emergency Generators	_____	

INSTALLATION FEE DUE: _____
 FOR ADDITIONAL WORK NOT ON ORIGINAL PERMIT DOUBLE FEE DUE: _____
 FOR REMOVAL OF A "STOP ORDER" (304-16.b) _____
 FOR PERFORMING WORK WITHOUT A PERMIT (304-9) _____
 TOTAL AMOUNT DUE: 8.50

INSPECTION:
 Will be ready on 7-26, 1978 or Will Call _____

CONTRACTOR'S NAME: Mellow Elec.
 ADDRESS: Box 5134 Portland, Me.
 TEL.: 774-1964

MASTER LICENSE NO.: 779
 LIMITED LICENSE NO.: _____

SIGNATURE OF CONTRACTOR

INSPECTOR'S COPY



APPLICATION FOR PERMIT
DEPARTMENT OF BUILDING INSPECTIONS SERVICES
ELECTRICAL INSTALLATIONS

Date April 15, 1977
 Receipt and Permit number 209875

To the CHIEF ELECTRICAL INSPECTOR, Portland, Maine:

The undersigned hereby applies for a permit to make electrical installations in accordance with the laws of Maine, the Portland Electrical Ordinance, the National Electrical Code and the following specifications:

LOCATION OF WORK: 395 Danforth St.

OWNER'S NAME: _____ ADDRESS: _____

OUTLETS: (number of) 1-30

Lights	_____	
Receptacles	_____	FEES
Switches	_____	
Plugmold	_____ (number of feet)	
TOTAL	_____	3.00

FIXTURES: (number of)

Incandescent	_____	
Fluorescent	_____ (Do not include strip fluorescent)	
TOTAL	_____	
Strip Fluorescent, in feet	_____	

SERVICES:

Permanent, total amperes	_____	
Temporary	_____	

METERS: (number of) _____

MOTORS: (number of)

Fractional	_____	
1 HP or over	_____	

RESIDENTIAL HEATING:

Oil or Gas (number of units)	_____	
Electric (number of rooms)	_____	

COMMERCIAL OR INDUSTRIAL HEATING:

Oil or Gas (by a main boiler)	_____	
Oil or Gas (by separate units)	_____	
Electric (total number of kws)	_____	

APPLIANCES: (number of)

Ranges	<u>X</u>	Water Heaters	_____
Cook Tops	_____	Disposals	<u>X</u>
Wall Ovens	<u>X</u>	Dishwashers	<u>X</u>
Dryers	_____	Compactors	_____
Fans	_____	Others (denote)	_____
TOTAL	_____		6.00

MISCELLANEOUS: (number of)

Branch Panels	<u>X</u>		1.00
Transformers	_____		
Air Conditioners	_____		
Signs	_____		
Fire/Burglar Alarms	_____		
Circus, Fairs, etc.	_____		
Alterations to wires	_____		
Repairs after fire	_____		
Heavy Duty, 220v outlets	_____		
Emergency Lights, battery	_____		
Emergency Generators	_____		

INSTALLATION FEE DUE:	_____
FOR ADDITIONAL WORK NOT ON ORIGINAL PERMIT DOUBLE FEE DUE:	_____
FOR REMOVAL OF A "STOP ORDER" (304-16.b)	_____
FOR PERFORMING WORK WITHOUT A PERMIT (304-9)	_____
TOTAL AMOUNT DUE:	10.00

INSPECTION: Will be ready on _____, 19__; or Will Call _____

CONTRACTOR'S NAME: Aladdin Electric
 ADDRESS: 80 Pinecrest
 TEL.: _____

MASTER LICENSE NO.: on file / SIGNATURE OF CONTRACTOR: [Signature]
 LIMITED LICENSE NO.: _____

INSPECTOR'S COPY



APPLICATION FOR PERMIT
 DEPARTMENT OF BUILDING INSPECTIONS SERVICES
 ELECTRICAL INSTALLATIONS

Date: March 2, 19 77
 Receipt and Permit number A-00059

To the CHIEF ELECTRICAL INSPECTOR, Portland, Maine:

The undersigned hereby applies for a permit to make electrical installations in accordance with the laws of Maine, the Portland Electrical Ordinance, the National Electrical Code and the following specifications:

LOCATION OF WORK: 375 Danforth Street

OWNER'S NAME: Lewis Bowlby ADDRESS: -same-

OUTLETS: (number of)
 Lights _____
 Receptacles 30 FEES
 Switches _____
 Plugmold _____ (number of feet)
 TOTAL 30 3.00

FIXTURES: (number of)
 Incandescent 10
 Fluorescent _____ (Do not include strip fluorescent)
 TOTAL 10 3.00
 Strip Fluorescent, in feet _____

SERVICES:
 Permanent, total amperes 100 3.00
 Temporary _____

METERS: (number of) 150

MOTORS: (number of)
 Fractional _____
 1 HP or over _____

RESIDENTIAL HEATING:
 Oil or Gas (number of units) _____
 Electric (number of rooms) _____

COMMERCIAL OR INDUSTRIAL HEATING:
 Oil or Gas (by a main boiler) _____
 Oil or Gas (by separate units) _____
 Electric (total number of kws) _____

APPLIANCES: (number of)
 Ranges 1 Water Heaters _____
 Cook Tops _____ Disposals 1
 Wall Ovens _____ Dishwashers 1
 Dryers _____ Compactors _____
 Fans _____ Others (denote) _____
 TOTAL 3 4.50

MISCELLANEOUS: (number of)
 Branch Panels _____
 Transformers _____
 Air Conditioners _____
 Signs _____
 Fire/Burglar Alarms _____
 Circus, Fairs, etc. _____
 Alterations to wires _____
 Repairs after fire _____
 Heavy Duty, 220v outlets _____
 Emergency Lights, battery _____
 Emergency Generators _____

INSTALLATION FEE DUE: _____
 FOR ADDITIONAL WORK NOT ON ORIGINAL PERMIT DOUBLE FEE DUE: _____
 FOR REMOVAL OF A "STOP ORDER" (304-16.b)
 FOR PERFORMING WORK WITHOUT A PERMIT (304-9)
 TOTAL AMOUNT DUE: 14.50

INSPECTION:
 Will be ready on _____, 19___; or Will Call X

CONTRACTOR'S NAME: Corey Electric
 ADDRESS: P.O. Box 653 ; N. Windham
 TEL.: 892-3630

MASTER LICENSE NO.: 998
 LIMITED LICENSE NO.: _____

SIGNATURE OF CONTRACTOR
Stephen M. Corey

INSPECTOR'S COPY

CITY OF PORTLAND
HEALTH DEPARTMENT
HOUSING DIVISION



Loc. 395 Danforth St.
Loc #/1 S Bremhall
Bldg X Fire Elec Other X
Issued July 15, 1969
Expires August 16, 1969

Mrs. Isabelle Charron
395 Danforth Street
Portland, Maine 04102

Dear Sir:

On June 30, 1969 an examination was made of the premises located
at 395 Danforth Street, Portland, Maine

Non-compliance with the ordinances relating to housing conditions was found as detailed below.
In accordance with the provisions of the above ordinance, you are hereby ordered to
correct these defects according to specifications within the time limits allowed. Failure to
comply with this notice will necessitate legal action.

Some repairs or improvements required will necessitate permits which are to be ob-
tained from the Building Inspector, Health, Fire or other City Departments. These must be ob-
tained before the work is started.

If any additional information is desired, visit or telephone the Housing Supervisor at
this Office, Tel. 774-8221, extension 226. Kindly notify this office as soon as all corrections
have been completed.

Very truly yours,
Health Director

By _____
Housing Supervisor

VIOLATIONS & SPECIFICATIONS

Responsibility of Owner or Agent ** Responsibility of Occupant

Repair and put in good order all deteriorated, dilapidated or hazardous
parts of the structure as follows:

STRUCTURAL

- a. The skylight above the second floor.
- b. The roof - replace the missing tiles.
- c. The garage and sunporch roofs.
- d. The rear chimney above the roof.
- e. The basement windows.
- f. The treads on the basement stairs.
- g. The plaster on the ceiling and walls of the front and rear halls.

BATHROOM - second floor

- a. The cracked toilet seat.
- b. The cracked lavatory.

RIGHT REAR BEDROOM - second floor

- a. The ceiling which shows signs of leakage.

LEFT FRONT BEDROOM - second floor

- a. The ceiling which shows signs of leakage and is cracked.

SUN PORCH

- a. The ceiling which is loose and shows signs of leakage.

KITCHEN CLOSET - first floor

- a. The ceiling and wall plaster.

The above mentioned conditions are in violation of Chapter 307 of the Municipal Code of the City of Portland and must be corrected on or before August 16, 1969.

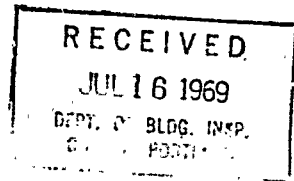

(COPY)

CITY OF PORTLAND, MAINE
Department of Building Inspection



Certificate of Occupancy

LOCATION 392-397 ~~Law~~ North Street.

Issued to Mrs. Isabella W. Charron
295 Vaughan St.

Date of Issue September 18, 1962

This is to certify that the building, premises, or part thereof, at the above location, ~~built~~ ^{changed} as to use under Building Permit No. 62/1186, has had final inspection, has been found to conform substantially to requirements of Zoning Ordinance and Building Code of the City, and is hereby approved for occupancy or use, limited or otherwise, as indicated below.

PORTION OF BUILDING OR PREMISES

Two rooms in second story

Limiting Conditions:

APPROVED OCCUPANCY

Home occupation of two lodgers without the serving of meals.

This certificate supersedes certificate issued

Approved:

(Date)

Inspector

Albert J. Sears
Inspector of Buildings

CS 147

Notice: This certificate denotes lawful use of building or premises, and ought to be transferred from owner to owner when property changes hands. Copy will be furnished to owner or lessee for one dollar.

R4 RESIDENCE ZONE

APPLICATION FOR PERMIT



Class of Building or Type of Structure Second Floor

Portland, Maine, September 17, 1962

PERMIT ISSUED 01186 SEP 18 1962 CITY OF PORTLAND

To the INSPECTOR OF BUILDINGS, PORTLAND, MAINE

The undersigned hereby applies for a permit to erect alter repair demolish install the following building structure equipment in accordance with the Laws of the State of Maine, the Building Code and Zoning Ordinance of the City of Portland, plans and specifications, if any, submitted herewith and the following specifications:

Location 355 Danforth St., corner Vaughan St. Within Fire Limits? Dist. No.
Owner's name and address Isabelle L. Garrison, 355 Danforth St. Telephone
Lessees name and address Telephone
Contractor's name and address Telephone
Architect Specifications Plans No. of sheets
Proposed use of building Dwelling and 2 lodgers No. families 1
Last use Dwelling No. families 1
Material brick No. stories 2 Heat Style of roof Roofing
Other buildings on same lot
Estimated cost \$ Fee \$ 2.00

General Description of New Work

To change use of single family dwelling house to 1-family dwelling and 2 lodgers on second floor

Permit Issued with Letter

It is understood that this permit does not include installation of heating apparatus which is to be taken out separately by and in the name of the heating contractor. PERMIT TO BE ISSUED TO owner

Details of New Work

Is any plumbing involved in this work? Is any electrical work involved in this work?
Is connection to be made to public sewer? If not, what is proposed for sewage?
Has septic tank notice been sent? Form notice sent?
Height average grade to top of plate Height average grade to highest point of roof
Size, front depth No. stories solid or filled land? earth or rock?
Material of foundation Thickness, top bottom cellar
Material of underpinning Height Thickness
Kind of roof Rise per foot Roof covering
No. of chimneys Material of chimneys of lining Kind of heat fuel
Framing Lumber-Kind Dressed or full size? Corner posts Sills
Size Girder Columns under girders Size Max. on centers
Kind and thickness of outside sheathing of exterior walls?
Studs (outside walls and carrying partitions) 2x4-16" O. C. Bridging in every floor and flat roof span over 8 feet.
Joists and rafters: 1st floor, 2nd, 3rd, roof
On centers: 1st floor, 2nd, 3rd, roof
Maximum span: 1st floor, 2nd, 3rd, roof
If one story building with masonry walls, thickness of walls? height?

If a Garage

No. cars now accommodated on same lot, to be accommodated number commercial cars to be accommodated
Will automobile repairing be done other than minor repairs to cars habitually stored in the proposed building?

APPROVED:
[Signature lines]

Miscellaneous

Will work require disturbing of any tree on a public street? No
Will there be in charge of the above work a person competent to see that the State and City requirements pertaining thereto are observed? Yes

INSPECTION COPY

Signature of owner Mrs. Isabelle W. Garrison PH

NOTES

Blank lined area for notes.

Permit No. 62/1116
Location 395 Parkhill Dr
Owner Paula J. Platen
Date of permit 9/18/62
Notif. closing-in
Inspn. closing-in
Final Notif.
Final Inspn.
Cert. of Occupancy issued
Staking Out Notice
Form Check Notice

Blank lined area for notes.

AP- 393-397 Danforth St.

Sept. 18, 1962

Mrs. Isabelle W. Charron
395 Danforth Street

Dear Mrs. Charron:

Permit and certificate of occupancy authorizing the renting of two rooms in the second story of your dwelling at the above named location to a total of not more than two lodgers without the serving of meals are enclosed herewith. This use is authorized as an allowable "home occupation" under the provisions of Section 27 of the Zoning Ordinance in the R-4 Residence Zone where the property is located. The renting of rooms to more than two lodgers is not allowable in this zone unless such a use were to be authorized by the Board of Appeals.

Very truly yours,

Albert J. Sears
Building Inspection Director

AJS:m

R4 RESIDENCE ZONE

FILL IN AND SIGN WITH INK



APPLICATION FOR PERMIT FOR HEATING, COOKING OR POWER EQUIPMENT

Portland, Maine, April 25, 1958

PERMIT ISSUED 00433 APR 25 1958 CITY OF PORTLAND

To the INSPECTOR OF BUILDINGS, PORTLAND, ME.

The undersigned hereby applies for a permit to install the following heating, cooking or power equipment in accordance with the Laws of Maine, the Building Code of the City of Portland, and the following specifications:

Location 395 Danforth St. Use of Building Dwelling No. Stories 2 New Building Existing " Name and address of owner of appliance Louis N. Charron, 69 West St. Installer's name and address Harris Oil Company, 202 Commercial St. Telephone 2-8304

General Description of Work

To install Oil burning unit with steam heat. (replacing gas boiler)

IF HEATER, OR POWER BOILER

Location of appliance Basement Any burnable material in floor surface or beneath? none If so, how protected? Kind of fuel? oil Minimum distance to burnable material, from top of appliance or casing top of furnace 3' From top of smoke pipe 2' From front of appliance over 4' From sides or back of appliance over 3' Size of chimney flue 12x14 Other connections to same flue none If gas fired, how vented? Rated maximum demand per hour Will sufficient fresh air be supplied to the appliance to insure proper and safe combustion? yes

IF OIL BURNER

Name and type of burner General Electric-guatype Labelled by underwriters' laboratories? yes Will operator be always in attendance? Does oil supply line feed from top or bottom of tank? top Type of floor beneath burner concrete Size of vent pipe 1 1/2" Location of oil storage basement Number and capacity of tanks 1-275 gal. Low water shut off yes Make McDonnell-Miller No. G-69 Will all tanks be more than five feet from any flame? yes How many tanks enclosed? none Total capacity of any existing storage tanks for furnace burners none

IF COOKING APPLIANCE

Location of appliance Any burnable material in floor surface or beneath? If so, how protected? Height of Legs, if any Skirting at bottom of appliance? Distance to combustible material from top of appliance? From front of appliance From sides and back From top of smokepipe Size of chimney flue Other connections to same flue Is hood to be provided? If so, how vented? Forced or gravity? If gas fired, how vented? Rated maximum demand per hour

MISCELLANEOUS EQUIPMENT OR SPECIAL INFORMATION

Amount of fee enclosed? 2.00 (\$2.00 for one heater, etc., 50 cents additional for each additional heater, etc.; in same building at same time.)

APPROVED: [Signature]

Will there be in charge of the above work a person competent to see that the State and City requirements pertaining thereto are observed? yes Harris Oil Company

Signature of Installer by: [Signature]

F.M.



(RB) RESIDENCE 1-2-20

APPLICATION FOR PERMIT

PERMIT ISSUED
01408

AUG 21 1953

CITY of PORTLAND

Class of Building or Type of Structure Second Class

Portland, Maine, August 20, 1953

To the INSPECTOR OF BUILDINGS, PORTLAND, MAINE

The undersigned hereby applies for a permit to ~~erect~~ alter ~~repair~~ ~~maintain~~ the following buildings ~~and~~ ~~equipment~~ in accordance with the Laws of the State of Maine, the Building Code and Zoning Ordinance of the City of Portland, plans and specifications, if any, submitted herewith and the following specifications:

Location 395 Danforth St. Within Fire Limits? yes Dist. No. _____
 Owner's name and address J. H. Campbell, 395 Danforth St. Telephone _____
 Lessee's name and address _____ Telephone _____
 Contractor's name and address Googins & Clark, 46 Portland St. Telephone 2-3168
 Architect _____ Specifications _____ Plans yes No. of sheets 1
 Proposed use of building 2-car garage No. families _____
 Last use _____ " " _____ No. families _____
 Material brick No. stories 1 Heat _____ Style of roof _____ Roofing _____
 Other buildings on same lot dwelling house
 Estimated cost \$ 100. Fee \$ 2.00

General Description of New Work

To change garage door opening and provide 2-8" channel irons over opening as per plan.

CERTIFICATE OF OCCUPANCY
REQUIREMENT IS WAIVED

It is understood that this permit does not include installation of heating apparatus which is to be taken out separately by and in the name of the heating contractor. **PERMIT TO BE ISSUED TO** Googins & Clark

Details of New Work

Is any plumbing involved in this work? _____ Is any electrical work involved in this work? _____
 Is connection to be made to public sewer? _____ If not, what is proposed for sewage? _____
 Height average grade to top of plate _____ Height average grade to highest point of roof _____
 Size, front _____ depth _____ No. stories _____ solid or filled land? _____ earth or rock? _____
 Material of foundation _____ Thickness, top _____ bottom _____ cellar _____
 Material of underpinning _____ Height _____ Thickness _____
 Kind of roof _____ Rise per foot _____ Roof covering _____
 No. of chimneys _____ Material of chimneys _____ of lining _____ Kind of heat _____ fuel _____
 Framing lumber—Kind _____ Dressed or full size? _____
 Corner posts _____ Sills _____ Girt or ledger board? _____ Size _____
 Girders _____ Size _____ Columns under girders _____ Size _____ Max. on centers _____
 Studs (outside walls and carrying partitions) 2x4-16" O. C. Bridging in every floor and flat roof span over 8 feet.
 Joists and rafters: 1st floor _____, 2nd _____, 3rd _____, roof _____
 On centers: 1st floor _____, 2nd _____, 3rd _____, roof _____
 Maximum span: 1st floor _____, 2nd _____, 3rd _____, roof _____
 If one story building with masonry walls, thickness of walls? _____ height? _____

If a Garage

No. cars now accommodated on same lot _____, to be accommodated _____ number commercial cars to be accommodated _____
 Will automobile repairing be done other than minor repairs to cars habitually stored in the proposed building? _____

APPROVED:

O. N. - 8/21/53 - ags

Miscellaneous

Will work require disturbing of any tree on a public street? no
 Will there be in charge of the above work a person competent to see that the State and City requirements pertaining thereto are observed? yes

J. H. Campbell
Googins & Clark

Signature of owner by: Fred T. Googins

INSPECTION COPY

NOTES

2/4/54 work completed

Permit No. 5317428
 Location 395 Danforth St.
 Owner J. J. Campbell
 Date of permit 8/2/53
 Notif. closing-in
 Inspn. closing-in
 Final Notif.
 Final Inspn. 2/4/54 J.S.M.
 Cert. of Occupancy Issued

9-14



REPAIRABLE NEUTRAL ZONE - B

APPLICATION FOR PERMIT

PERMIT LOGGED

1585
NOV 9 1945

Class of Building or Type of Structure Second

Portland, Maine, November 7, 1945

To the INSPECTOR OF BUILDINGS, PORTLAND, ME.

The undersigned hereby applies for a permit to ~~erect~~ alter ~~or~~ ~~rebuild~~ the following building ~~structure~~ in accordance with the Laws of the State of Maine, the Building Code and Zoning Ordinance of the City of Portland, plans and specifications, if any, submitted herewith and the following specifications:

Location 395 Danforth Street Within Fire Limits? _____ Dist. No. _____
 Owner's name and address James Campbell, 395 Danforth Street Telephone _____
 Lessee's name and address _____ Telephone _____
 Contractor's name and address Googins & Clark, 46 Portland Street Telephone 2-1368
 Architect _____ Specifications _____ Plans _____ No. of sheets _____
 Proposed use of building Dwelling house No. families 1
 Last use _____ " " _____ No. families 1
 Material brick No. stories 2 Heat _____ Style of roof _____ Roofing _____
 Other buildings on same lot Garage
 Estimated cost \$ 100 Fee \$.50

General Description of New Work

To cut in new window $3\frac{1}{2} \times 4$ in side wall between two existing windows

CERTIFICATE OF _____
REQUIREMENT IS WAIVED

It is understood that this permit does not include installation of heating apparatus which is to be taken out separately by and in the name of the heating contractor.

Details of New Work

Is any plumbing work involved in this work? _____ Is any electrical work involved in this work? _____
 Height average grade to top of plate _____ Height average grade to highest point of roof _____
 Size, front _____ depth _____ No. stories _____ solid or filled land? _____ earth or rock? _____
 Material of foundation _____ Thickness, top _____ bottom _____ cellar _____
 Material of underpinning _____ Height _____ Thickness _____
 Kind of roof _____ Rise per foot _____ Roof covering _____
 No. of chimneys _____ Material of chimneys _____ of lining _____ Kind of heat _____ fuel _____
 Framing lumber—Kind _____ Dressed or full size? _____
 Corner posts _____ Sills _____ Girt or ledger board? _____ Size _____
 Girders _____ Size _____ Columns under girders _____ Size _____ Max. on centers _____
 Studs (outside walls and carrying partitions) 2x4-10" O. C. Bridging in every floor and flat roof span over 8 feet.
 Joists and rafters: 1st floor _____, 2nd _____, 3rd _____, roof _____
 On centers: 1st floor _____, 2nd _____, 3rd _____, roof _____
 Maximum span: 1st floor _____, 2nd _____, 3rd _____, roof _____
 If one story building with masonry walls, thickness of walls? _____ height? _____

If a Garage

No. cars now accommodated on same lot _____, to be accommodated _____ number commercial cars to be accommodated _____
 Will automobile repairing be done other than minor repairs to cars habitually stored in the proposed building? _____

Miscellaneous

Will work require disturbing of any tree on a public street? no
 Will there be in charge of the above work a person competent to see that the State and City requirements pertaining thereto are observed? yes

APPROVED:

James Campbell

Signature of owner

James Campbell
By *Att. Clark*

INSPECTION COPY

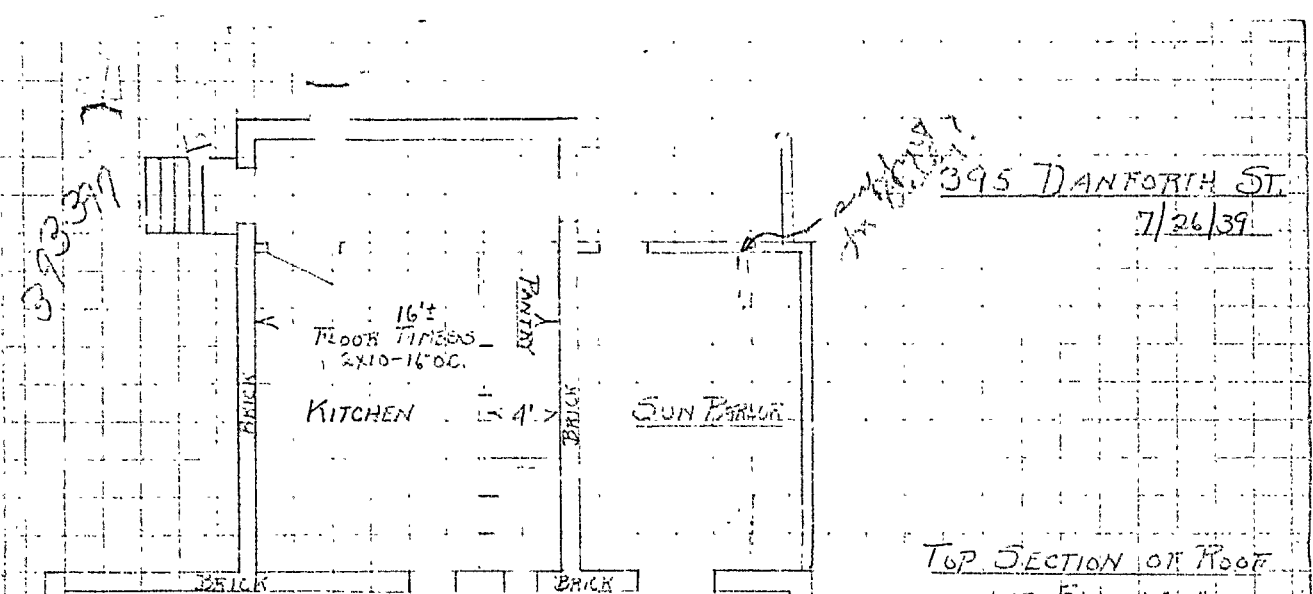

1ST STORY FLOOR PLAN OF ELL

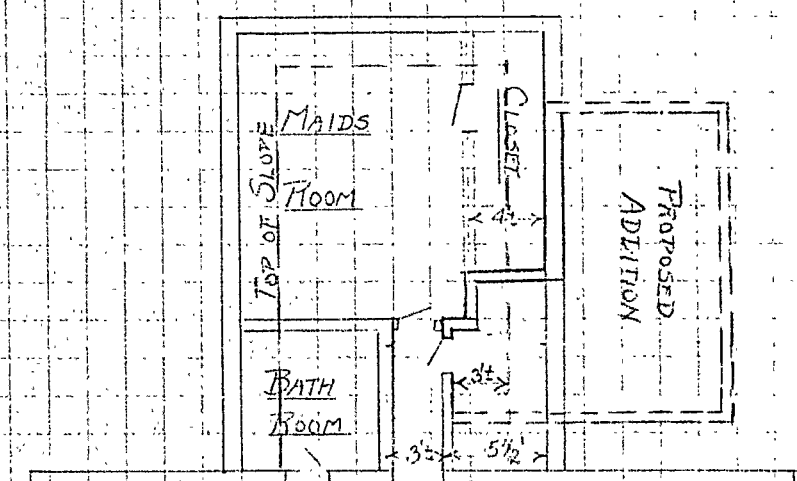

2ND STORY FLOOR PLAN OF ELL

395 DANFORTH ST.
7/26/39

TOP SECTION OF ROOF
OVER ELL IS A
HIE ROOF WITH ABOUT
4" PITCH TO THE RT.

SCALE - 1/8" = 1'

$$\begin{aligned}
 &8 \times 8 \times 35 + 8 \times 4.5 \times 53 = \\
 &4.148 \\
 &4.148 \times 8 \times 1.5 = 4977.6 \\
 &\frac{4977.6}{114.0} = 45.2 \text{ sq. ft.} \\
 &99.5 \\
 &4977.6 = 33.1 \\
 &\frac{7178}{3} \text{ sq. ft.}
 \end{aligned}$$



(SB) SINGLE RESIDENCE ZONE - B **PERMIT ISSUED**
APPLICATION FOR PERMIT

Class of Building or Type of Structure Second Class Permit No. 17-29
 JUL 29 1939

Portland, Maine, 7/25/39

To the INSPECTOR OF BUILDINGS, PORTLAND, ME.

The undersigned hereby applies for a permit to erect alter install the following building structure equivalent in accordance with the Laws of the State of Maine, the Building Code of the City of Portland, plans and specifications, if any, submitted herewith and the following specifications:

Location 395 Danforth Street Within Fire Limits? yes Dist. No. 3
 Owner's or Lessor's name and address J. H. Campbell, 395 Danforth St. Telephone _____
 Contractor's name and address Porter-Burnham Co., 13 Franklin St. Telephone 4-3206
 Architect _____ Plans filed yes No. of sheets 1
 Proposed use of building Dwelling house No. families 1
 Other buildings on same lot garage
 Estimated cost \$ 1400. Fee \$.75

Description of Present Building to be Altered

Material brick No. stories 2 Heat _____ Style of roof _____ Roofing _____
 Last use dwelling house No. families 1

General Description of New Work

To build one story frame addition 8'6" x 14'6" on portion of existing rear sun parlor roof to provide new bed room on second floor; removing section of mansard roof of ell, to be 15' above roof of first floor addition and supported on steel as shown on plan. To remove 2' from top of existing brick wall to tie into main building.

Under roof on 8 foot span use 6x8 dressed if hemlock or spruce; or 4x8 if hard pine or genuine Douglas Fir

CERTIFICATE OF OCCUPANCY REQUIREMENT IS WAIVED
 7/25/39

It is understood that this permit does not include installation of heating apparatus which is to be taken out separately by and in the name of the heating contractor.

Details of New Work

Size, front no depth _____ No. stories _____ Height average grade to top of plate yes
 Height average grade to highest point of roof? _____
 To be erected on solid or filled land? _____ earth or rock? _____
 Material of foundation _____ Thickness, top _____ bottom _____ cellar _____
 Material of underpinning _____ Height _____ Thickness _____
 Kind of Roof flat Rise per foot 3" Roof covering Tar and gravel 5 ply
 No. of chimneys _____ Material of chimneys _____ of lining _____
 Kind of heat _____ Type of fuel _____ Is gas fitting involved? _____
 Framing Lumber Kind hemlock (west coast) Dressed or Full Size? dressed
 Corner posts 4x8 Sills _____ Girt or ledger board? _____ Size _____
 Material columns under girders _____ Size _____ Max. on centers _____
 Studs (outside walls and carrying partitions) 2x4-16" O. C. Girders 6x8 or larger. Bridging in every floor and flat roof span over 8 feet. Sills and corner posts all one piece in cross section.
 Joists and rafters: 1st floor _____, 2nd 2x8, 3rd _____, roof 2x4
 On centers: 1st floor _____, 2nd 16", 3rd _____, roof 24" 16"
 Maximum span: 1st floor _____, 2nd 8', 3rd _____, roof 14'
 If one story building with masonry walls, thickness of walls? _____ height? _____

If a Garage

No. cars now accommodated on same lot: _____, to be accommodated _____
 Total number commercial cars to be accommodated _____
 Will automobile repairing be done other than minor repairs to cars habitually stored in the proposed building? _____

Miscellaneous

Will above work require removal or disturbing of any shade tree on a public street? no
 Will there be in charge of the above work a person competent to see that the State and City requirements pertaining thereto are observed? yes

INSPECTION COPY

Signature of owner J. H. Campbell
 By Porter-Burnham Co.

By Karrin J. Porter

4/21/39

Permit No. 39/1129
Location 395 Danforth St
Owner J. H. Campbell
Date of permit 7/29/39
Notif. framing-in 8/15/39
Inspn. closing-in 8/15/39 - G.T.
Final Inspn. 8/15/39
Cert. of Occupancy issued None

NOTES
7/26/39 - Mrs Campbell
states that she has had no
previous knowledge
of work to be done here and
therefore no permit issued
until work is received
from her. Mr. Campbell
is O.K.
7/27/39 - Work started. Per
mitting section of
brick wall and
8/11/39 - Framing nearly
completed - O.K.



(3) SINGLE RESIDENCE ZONE PERMIT ISSUED
APPLICATION FOR PERMIT

Class of Building or Type of Structure Second Class 1751
Portland, Maine, August 2, 1938

To the INSPECTOR OF BUILDINGS, PORTLAND, ME.

The undersigned hereby applies for a permit to erect alter ~~insert~~ the following building structure equipment in accordance with the Laws of the State of Maine, the Building Code of the City of Portland, plans and specifications, if any submitted herewith and the following specifications:

Location 395 Danforth Street Within Fire Limits? yes Dist. No. 5
Owner's or Lessee's name and address J. H. Campbell, 295 Danforth Street Telephone _____
Contractor's name and address Porter-Burnham Co., 151 Probie St. Telephone 2-4208
Architect _____ Plans filed no No. of sheets _____
Proposed use of building dwelling house No. families 1
Other buildings on same lot garage
Estimated cost \$ 400. Fee \$.75

Description of Present Building to be Altered

Material brick No. stories 2 Heat _____ Style of roof hip Roofing _____
Last use dwelling house No. families 1

General Description of New Work

To remove one inside brick chimney (front) and rebuild on west side of building with fire-place on first floor (heater to be connected to other flue of this new chimney).
To remove 15' non-bearing partition, first floor, to make one large room of present living room and dining room

It is understood that this permit does not include installation of heating apparatus which is to be taken out separately by and in the name of the heating contractor.

Details of New Work

CERTIFICATE OF OCCUPANCY REQUIREMENT IS WAIVED

Height average grade to top of plate _____
Size, front _____ depth _____ No. stories _____ Height average grade to highest point of roof _____
To be erected on solid or filled land? _____ earth or rock? _____
Material of foundation concret. Thickness, top _____ bottom _____ cellar _____
Material of underpinning _____ Height _____ Thickness _____
Kind of Roof _____ Rise per foot _____ Roof covering _____
No. of chimneys 1 Material of chimneys brick of lining tile
Kind of heat _____ Type of fuel _____ Is gas fitting involved? _____
Framing Lumber—Kind _____ Dressed or Full Size? _____
Corner posts _____ Sills _____ Girt or ledger board? _____ Size _____
Material columns under girders _____ Size _____ Max. on centers _____
Studs (outside walls and carrying partitions) 2x4-16" O. C. Girders 6x8 or larger. Bridging in every floor and flat roof span over 8 feet. Sills and corner posts all one piece in cross section.
Joists and rafters: 1st floor _____, 2nd _____, 3rd _____, roof _____
On centers: 1st floor _____, 2nd _____, 3rd _____, roof _____
Maximum span: 1st floor _____, 2nd _____, 3rd _____, roof _____
If one story building with masonry walls, thickness of walls? _____ height? _____

If a Garage

No. cars now accommodated on same lot _____ to be accommodated _____
Total number commercial cars to be accommodated _____
Will automobile repairing be done other than minor repairs to cars habitually stored in the proposed building? _____

Miscellaneous

Will above work require removal or disturbing of any shade tree on a public street? no
Will there be in charge of the above work a person competent to see that the State and City requirements pertaining thereto are observed? yes

J. H. Campbell
By Porter-Burnham Co.

Signature of owner _____
By Vance P. [Signature]

INSPECTION COPY

2672



SINGLE RESIDENCE ZONE

Permit No. 1224

APPLICATION FOR PERMIT

PERMIT ISSUED

Class of Building or Type of Structure Second Class

Portland, Maine, August 21, 1933 A.M. 31 1933

To the INSPECTOR OF BUILDINGS, PORTLAND, ME.

The undersigned hereby applies for a permit to erect alter install the following building structure equipment in accordance with the Laws of the State of Maine, the Building Code of the City of Portland, plans and specifications, if any, submitted herewith and the following specifications:

Location 295 Danforth Street Ward 7 Within Fire Limits? yes Dist. No. 3
Owner's or lessee's name and address J. H. Campbell, 295 Danforth St. Telephone
Contractor's name and address Porter-Burnham Co., 151 Preble St. Telephone
Architect's name and address
Proposed use of building dwelling house No. families 1
Other buildings on same lot
Plans filed as part of this application? no No. of sheets
Estimated cost \$ 25. Fee \$.25

Description of Present Building to be Altered

Material brick No. stories 2 1/2 Heat Style of roof Roofing
Last use dwelling house No. families 1

General Description of New Work

To relocate existing toilet from basement to rear hall, 1st floor, putting in new partitions to provide room app 5 1/2' x 6' - vented to chimney

It is understood that this permit does not include installation of heating apparatus which is to be taken out separately and in the name of the heating contractor.

CERTIFICATE OF OCCUPANCY REQUIREMENT IS WAIVED

Details of New Work

Size, front depth No. stories Height average grade to top of plate
Height average grade to highest point of roof
To be erected on solid or filled land? earth or rock?
Material of foundation Thickness, top bottom
Material of underpinning Height Thickness
Kind of Roof Rise per foot Roof covering
No. of chimneys Material of chimneys of lining
Kind of heat Type of fuel Is gas fitting involved?
Corner posts Sills Girt or ledger board? Size
Material columns under girders Size Max. on centers
Studs (outside walls and carrying partitions) 2x4-16" O. C. Girders 6x8 or larger. Bridging in every floor and flat roof span over 8 feet. Sills and corner posts all one piece in cross section.
Joists and rafters: 1st floor, 2nd, 3rd, roof
On centers: 1st floor, 2nd, 3rd, roof
Maximum span: 1st floor, 2nd, 3rd, roof
If one story building with masonry walls, thickness of walls? height?

If a Garage

No. cars now accommodated on same lot, to be accommodated
Total number commercial cars to be accommodated
Will automobile repairing be done other than minor repairs to cars habitually stored in the proposed building?

Miscellaneous

Will above work require removal or disturbing of any shade tree on a public street? no
Will there be in charge of the above work a person competent to see that the State and City requirements pertaining thereto are observed? yes J. H. Campbell

Signature of owner by Porter-Burnham Co

INSPECTION COPY

518B

Ward 7 Permit No. 33/1224
 Location 395 Danforth St.
 Owner J. H. Campbell
 Date of permit 8/31/33.
 Notif. closing-in
 Inspn. closing-in
 Final Notif.
 Final Inspn. 9/22/33
 Cert. of Occupancy issued None

9/22/33 - Talked with
 Pkg. Inspr. and he
 said in future he
 would refrain from
 advising vent
 connections to
 live chimney
 flue - wood

NOTES

8/31/33 - Told Mr. Porter
 toilet room could not
 be vented to live
 chimney flue but
 that if present toilet
 room, to be relocated,
 has no vent, we
 would be willing to
 accept 5 lbs. in
 vent out through
 wall if plumbing
 inspector approve

9/11/33 - Room is vented
 to chimney to which
 oil burning range
 with vented gas oven
 is connected. Vent
 enters chimney about
 2' above smoke pipe

CITY OF DENVER

40-0

Vaughan St

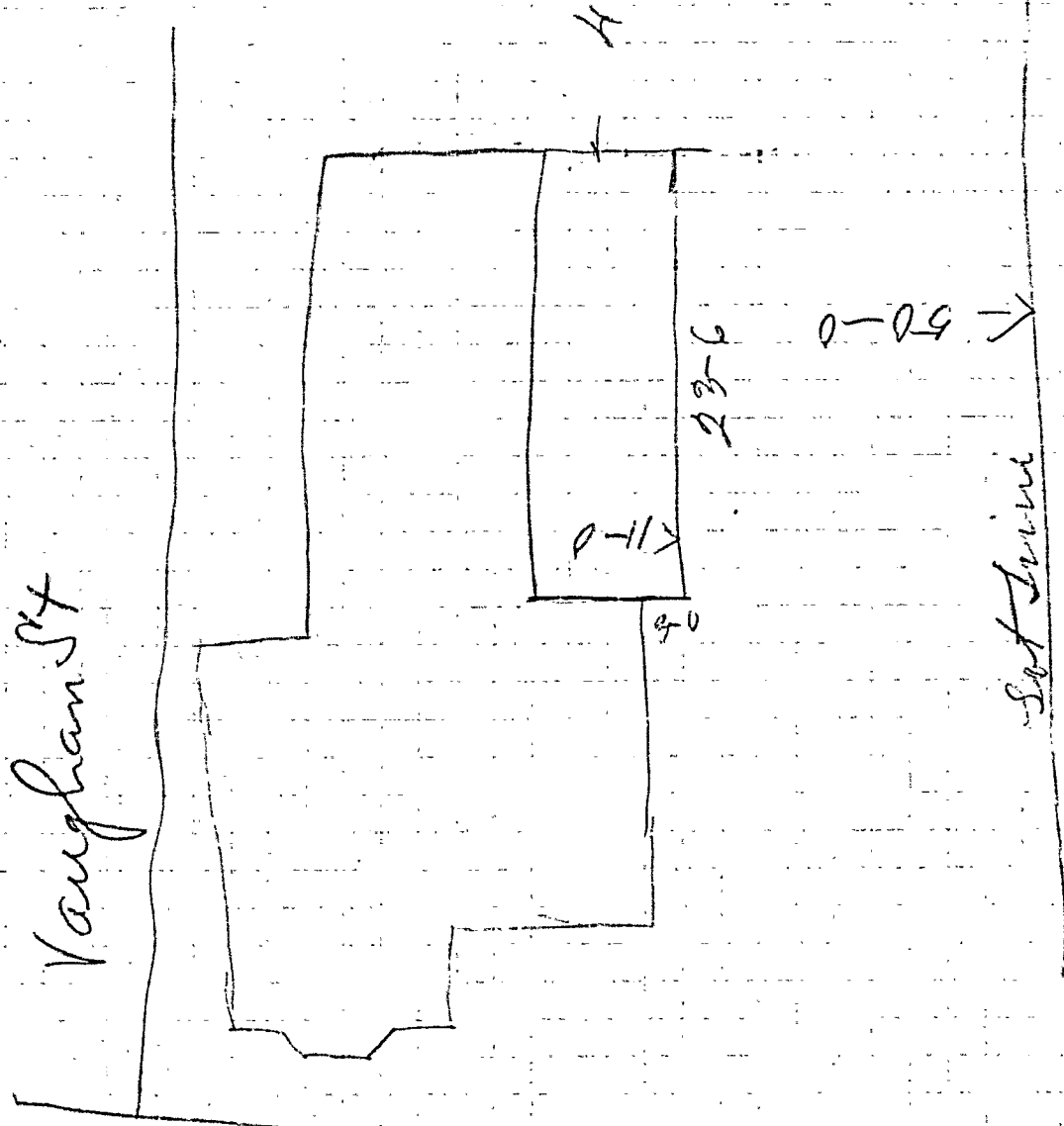

K-11

23-6

0-09 →

90

Lot Line

Danforth St



APPLICATION FOR PERMIT

Class of Building or Type of Structure Third Class

Portland, Maine, April 5, 1929

Permit No. 1029
ISSUED
APR 5 1929

To the INSPECTOR OF BUILDINGS, PORTLAND, ME.

The undersigned hereby applies for a permit to ~~erect~~ alter ~~install~~ the following building structure equipment in accordance with the Laws of the State of Maine, the Building Code of the City of Portland, plans and specifications, if any, submitted herewith and the following specifications:

Location 395 Danforth Street Ward 7 Within Fire Limits? Yes Dist. No. 3
Owner's or Lessee's name and address J. H. Campbell, 395 Danforth St. Telephone _____
Contractor's name and address Porter-Barnham Co., 167 Kennebec St. Telephone P 5573
Architect's name and address _____
Proposed use of building Dwelling house ^{garage} attached to dwelling No. families 1
Other buildings on same lot _____

Description of Present Building to be Altered

Material brick No. stories 2 Heat _____ Style of roof _____ Roofing _____
Last use dwelling house with garage attached No. families 1

General Description of New Work

To rebuild ~~a~~ one story enclosed rear porch, making it 3' wider, to be 23'6" x 11'

Details of New Work

Size, front _____ depth _____ No. stories _____ Height average grade to highest point of roof _____
To be erected on solid or filled land? solid earth or rock? earth
Material of foundation cement piers Thickness top _____ bottom _____
Material of underpinning _____ Height _____ Thickness _____
Kind of roof shed 3" to foot Roof covering Asphalt roofing Class O Und. Lab.
No. of chimneys no Material of chimneys _____ of lining _____
Kind of heat _____ Type of fuel _____ Distance, heater to chimney _____
If oil burner, name and model _____
Capacity and location of oil tanks _____
Is gas fitting involved? _____ Size of service _____
Corner posts 4x4 Sills 6x6 Girt or ledger board? _____ Size _____
Material columns under girders _____ Size _____ Max. on centers _____
Studs (outside walls and carrying partitions) 2x4-16" O.C. Girders 6x8 or larger. Bridging in every floor and flat roof span over 8 feet. Sills and corner posts all one piece in cross section.
Joists and rafters: 1st floor 2x8, 2nd _____, 3rd _____, roof 2x6
On centers: 1st floor 16", 2nd _____, 3rd _____, roof 16"
Maximum span: 1st floor 11', 2nd _____, 3rd _____, roof _____
If one story building with masonry walls, thickness of walls? _____ height? _____

If a Garage

No. cars now accommodated on same lot _____, to be accommodated _____
Total number commercial cars to be accommodated _____
Will automobile repairing be done other than minor repairs to cars habitually stored in the proposed building? _____

Miscellaneous

Will above work require removal or disturbing of any shade tree on a public street? no
Plans filed as part of this application? yes No. sheets 1
Estimated cost \$ 300. Fee \$.75

Will there be in charge of the above work a person competent to see that the State and City requirements pertaining thereto are observed? Yes J. H. Campbell

Signature of owner By _____

APPLICANT'S COPY

6860

Ward 7 Permit No. 29/444

Location 395 Danforth St.

with J. H. Campbell

Date of permit 4/5/29

Notif. closing-in

using closing-in

Final Notif.

Final Inspn. 4/20/29 *ML*

Cert. of Occupancy issued

NOTES

Work not started
4/15/29 *ML*

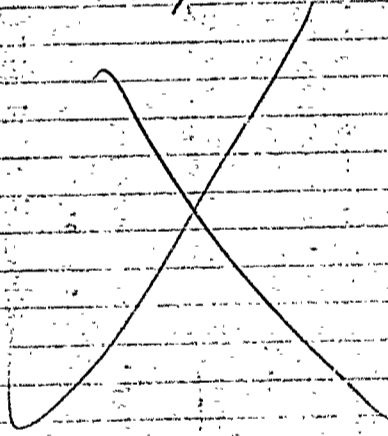

This Little Designed
according to city Bldg. Laws
and to conform to A.I.S.C.
Hand Book 1934 Edition,
H.C. Elliott

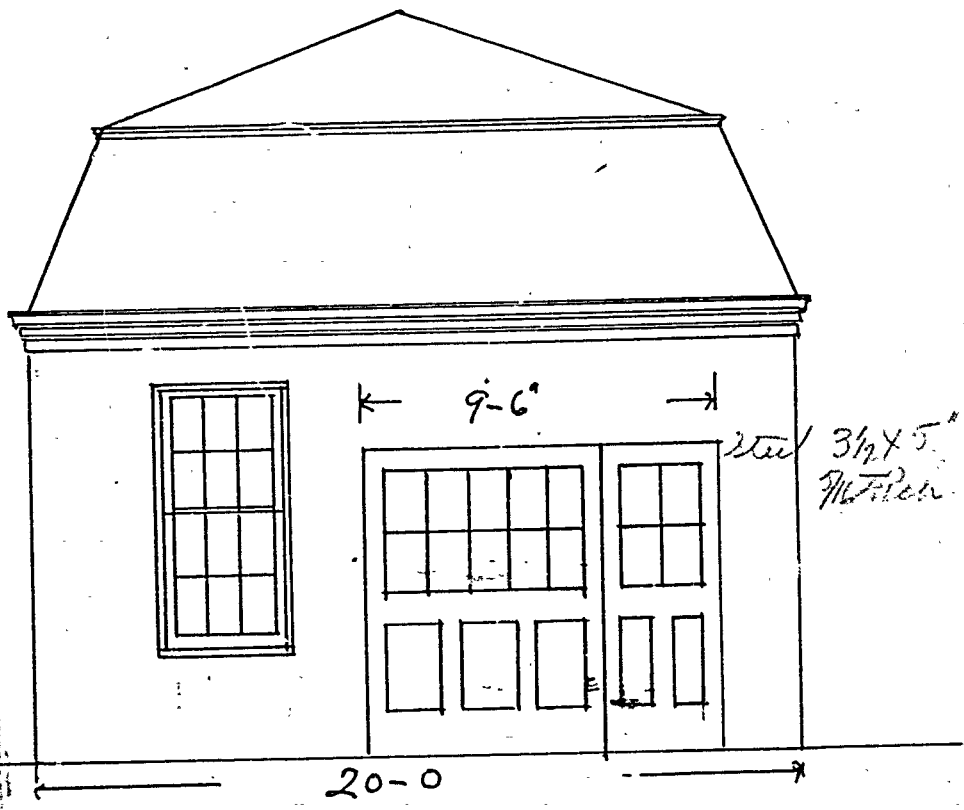

RECEIVED
MAY 15 1924
U.S. DEPARTMENT OF THE INTERIOR
BUREAU OF LAND MANAGEMENT

SCALE 1/4" = 1'-0"



APPLICATION FOR PERMIT

Permit No. 0470
PERMIT ISSUED

Class of Building or Type of Structure _____ APR 12 1937

Portland, Maine, April 12, 1937

To the INSPECTOR OF BUILDINGS, PORTLAND, ME.

The undersigned hereby applies for a permit to ~~erect~~ alter ~~install~~ the following building structure equipment in accordance with the Laws of the State of Maine, the Building Code of the City of Portland, plans and specifications, if any, submitted herewith and the following specifications:

Location 195 Danforth Street Ward 7 Within Fire Limits? yes Dist. No. 3
Owner's or Lessee's name and address J. H. Campbell, 195 Danforth St. Telephone _____
Contractor's name and address Porter-Burnham Co., 131 Preble St. Telephone 4-3208
Architect's name and address _____
Proposed use of building 2 car garage No. families _____
Other buildings on same lot 1 family dwelling house
Plans filed as part of this application? yes No. of sheets 1
Estimated cost \$ 50. Fee \$.50

Description of Present Building to be Altered

Material brick No. stories 1 1/2 Heat _____ Style of roof gambrel Roofing _____
Last use 2 car garage No. families _____

General Description of New Work

To widen existing entrance door from 8' to 9 1/2' in width, supporting same with steel as per plan

NOTIFICATION BEFORE LATE
OR CLOSING-IN IS WAIVED

CERTIFICATE OF OCCUPANCY
REQUIREMENT IS WAIVED

It is understood that this permit does not include installation of heating apparatus which is to be taken out separately by and in the name of the heating contractor.

Details of New Work

Height average grade to top of plate _____
Size, front _____ depth _____ No. stories _____ Height average grade to highest point of roof _____
To be erected on solid or filled land? _____ earth or rock? _____
Material of foundation _____ Thickness, top _____ bottom _____
Material of underpinning _____ Height _____ Thickness _____
Kind of Roof _____ Rise per foot _____ Roof covering _____
No. of chimneys _____ Material of chimneys _____ of lining _____
Kind of heat _____ Type of fuel _____ Is gas fitting involved? _____
Corner posts _____ Sills _____ Girt or ledger board? _____ Size _____
Material columns under girders _____ Size _____ Max. on centers _____
Studs (outside walls and carrying partitions) 2x4-16" O. C. Girders 6x8 or larger. Bridging in every floor and flat roof span over _____ ft. Sills and corner posts all one piece in cross section.
Joists and rafters: 1st floor _____, 2nd _____, 3rd _____, roof _____
On centers: 1st floor _____, 2nd _____, 3rd _____, roof _____
Maximum span: 1st floor _____, 2nd _____, 3rd _____, roof _____
If one story building with masonry walls, thickness of walls? _____ height? _____

If a Garage

No. cars now accommodated on same lot 2, to be accommodated 2
Total number commercial cars to be accommodated none
Will automobile repairing be done other than minor repairs to cars habitually stored in the proposed building? no

Miscellaneous

Will above work require removal or disturbing of any shade tree on a public street? no
Will there be in charge of the above work a person competent to see that the State and City requirements pertaining thereto are observed? yes

Signature of owner J. H. Campbell
By Porter-Burnham Co.
Signature of contractor James E. Carter
INSPECTION COPY

7-25-37

Ward 7 Permit No. 37/430
Location 395 Danforth St.
Owner J. H. Campbell
Date of permit 4/12/37.
Notif. closing-in
Inspn. closing-in
Final Notif.
Final Inspn. 4/16/37
Cert. of Occupancy issued None

NOTES
4/16/37 - Work done -
A. J. S.

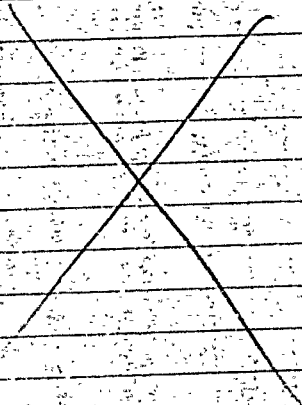



PERMIT No. 1191

APPLICATION FOR PERMIT

JUL 28 1927

Class of Building or Type of Structure Second Class

Portland, Maine, July 25, 1927

To the INSPECTOR OF BUILDINGS, PORTLAND, ME.

The undersigned hereby applies for a permit to erect or install the following building structure equipment in accordance with the Laws of the State of Maine, the Building Code of the City of Portland, plans and specifications, if any, submitted herewith and the following specifications:

Location 595 Danforth Street Ward 7 Within Fire Limits? Yes Dist. No. 5

Owner's or Lessee's name and address J. H. Campbell, 595 Danforth St. Telephone

Contractor's name and address Portland Gas Light Co., 5 Beola St. Telephone 5500

Architect's name and address

Proposed use of building Dwelling House No. families 1

Other buildings on same lot

Description of Present Building to be Altered

Material Brick No. stories 2 Heat Steam Style of roof Roofing

Last use Dwelling house No. families

General Description of New Work

To install steam heater

NOTICE - OCCUPANCY REQUIREMENT IS WAIVED. NOTICE OF VIOLATION LATHING ON CLOSING IS

Details of New Work

Size, front depth No. stories Height average grade to highest point of roof

To be erected on solid or filled land? earth or rock?

Material of foundation Thickness, top bottom

Material of underpinning Height Thickness

Kind of roof Roof covering

No. of chimneys 10 Material of chimneys of lining

Kind of heat Steam Type of fuel Gas Distance, heater to chimney 8'

If oil burner, name and model

Capacity and location of oil tanks

Is gas fitting involved? Size of service

Corner posts Sills Girt or ledger board? Size

Material columns under girders Size Max. on centers

Studs (outside walls and carrying partitions) 2x4-16" O.C. Girders 6x8 or larger. Bridging in every floor and flat roof span over 8 feet. Sills and corner posts all one piece in cross section.

Joists and rafters: 1st floor, 2nd, 3rd, roof

On centers: 1st floor, 2nd, 3rd, roof

Maximum span: 1st floor, 2nd, 3rd, roof

If one story building with masonry walls, thickness of walls? height?

If a Garage

No. cars now accommodated on same lot, to be accommodated

Total number commercial cars to be accommodated

Will automobile repairing be done other than minor repairs to cars habitually stored in the proposed building?

Miscellaneous

Will above work require removal or disturbing of any shade tree on a public street? no

Plans filed as part of this application? no No. sheets

Estimated cost \$ 700. Fee \$ 1.00

Will there be in charge of the above work a person competent to see that the State and City requirements pertaining thereto are observed? Yes

Signature of owner J. H. Campbell By Portland Gas Light Co.

INSPECTION COPY

4144

Ward 7 Permit No. 27/1194

Location 395 Danforth St.

Owner J. H. Campbell

Date of permit July 26/27

Notif. closing-in _____

Inspn. closing-in _____

Final Notif. _____

Final Inspn. _____

Cert. of Occupancy issued _____

NOTES

~~Demolition paper letter
also to center
probably O.K.~~

PLUMBING APPLICATION

PROPERTY ADDRESS

Town Or Plantation: Portland

Street or Subdivision Lot #: 395 Danforth

PROPERTY OWNERS NAME

Last: D... First: ...

Applicant Name: M...

Mailing Address of Owner/Applicant (if Different): 507 Riverside St. Portland ME

PORTLAND 5688 TOWN COPY

Date Permit Issued: 12/15/95 \$ 12 FEE Double Fee Charged

L.P.I. # 0124

Local Plumbing Inspector Signature: _____

Owner/Applicant Statement

I certify that the information submitted is correct to the best of my knowledge and understand that any falsification is reason for the Local Plumbing Inspector to deny a Permit.

Signature of Owner/Applicant: [Signature] Date: 12/15/95

Caution: Inspection Required

I have inspected the installation authorized above and found it to be in compliance with the Mains Plumbing Rules.

Local Plumbing Inspector Signature: [Signature] Date Approva: 9-96

PERMIT INFORMATION

This Application is for:

1. NEW PLUMBING

2. RELOCATED PLUMBING

Type Of Structure To Be Served:

1. SINGLE FAMILY DWELLING

2. MODULAR OR MOBILE HOME

3. MULTIPLE FAMILY DWELLING

4. OTHER — SPECIFY _____

Plumbing To Be Installed By:

1. MASTER PLUMBER

2. OIL BURNERMAN

3. MFG'D. HOUSING DEALER / MECHANIC

4. PUBLIC UTILITY EMPLOYEE

5. PROPERTY OWNER

LICENSE # 102367

Hook-Up & Piping Relocation Maximum of 1 Hook-Up	Column 2		Column 1	
	Number	Type of Fixture	Number	Type of Fixture
<p>OR</p> <p>HOOK-UP: to public sewer in those cases where the connection is not regulated and inspected by the local Sanitary District.</p> <p>HOOK-UP: to an existing subsurface wastewater disposal system.</p> <p>PIPING RELOCATION: of sanitary lines, drains, and piping without new fixtures.</p>		Hosebibb / Sillcock	1	Bathtub (and Shower)
		Floor Drain		Shower (Separate)
		Urinal		Sink
		Drinking Fountain	1	Wash Basin
		Indirect Waste	1	Water Closet (Toilet)
		Water Treatment Softener, Filter, etc.		Clothes Washer
		Grease / Oil Separator		Dish Washer
		Dental Cuspidor		Garbage Disposal
		Bidet		Laundry Tub
		Other: _____		Water Heater
<p>OR</p> <p>TRANSFER FEE (\$6.00)</p>	Fixtures (Subtotal) Column 2		3	Fixtures (Subtotal) Column 1
	Fixtures (Subtotal) Column 2			Fixtures (Subtotal) Column 1
	SEE PERMIT FEE SCHEDULE FOR CALCULATING FEE			Total Fixtures
			\$ 12	Fixture Fee
			\$	Transfer Fee
		\$	Hook-Up & Relocation Fee	
		\$	Permit Fee (Total)	

PLUMBING APPLICATION

Department of Human Services
Division of Health Engineering
(207) 289-3826

PROPERTY ADDRESS

Town Or Plantation: Portland, Maine

Street Subdivision Lot #: 395 Danforth Street

PROPERTY OWNERS NAME

Last: DAVISON First: Barbara

Applicant Name: Mainely Plumbing & Heating Inc.

Mailing Address of Owner/Applicant (if Different): 589 Riverside Street, Portland, Maine 04103

PORTLAND 5671 TOWN COPY

Date Permit Issued: 9-96 # Double Fee Charged:

Local Plumbing Inspector Signature: [Signature] L.P.I. #: 37

Owner/Applicant Statement

I certify that the information submitted is correct to the best of my knowledge and understand that any falsification is reason for the Local Plumbing Inspector to deny a Permit.

[Signature] 02-18-96
Signature of Owner/Applicant Date

Caution: Inspection Required

I have inspected the installation authorized above and found it to be in compliance with the Maine Plumbing Rules.

Amy Powers 9-96
Local Plumbing Inspector Signature Date Approved

PERMIT INFORMATION

This Application is for:

1. NEW PLUMBING

2. RELOCATED PLUMBING

Type Of Structure To Be Served:

1. SINGLE FAMILY DWELLING

2. MODULAR OR MOBILE HOME

3. MULTIPLE FAMILY DWELLING

4. OTHER — SPECIFY _____

Plumbing To Be Installed By:

1. MASTER PLUMBER

2. OIL BURNERMAN

3. MFG'D. HOUSING DEALER / MECHANIC

4. PUBLIC UTILITY EMPLOYEE

5. PROPERTY OWNER

LICENSE # 01234567

Hook-Up & Piping Relocation: Maximum of 1 Hook-Up	Column 2		Column 1	
	Number	Type of Fixture	Number	Type of Fixture
HOOK-UP: to public sewer in those cases where the connection is not regulated and inspected by the local Sanitary District.		Hosebibb / Sillcock	1	Bathtub (and Shower)
		Floor Drain		Shower (Separate)
OR		Urinal		Sink
		Drinking Fountain	1	Wash Basin
HOOK-UP: to an existing subsurface wastewater disposal system.		Indirect Waste	1	Water Closet (Toilet)
PIPING RELOCATION: of sanitary lines, drains, and piping without new fixtures.		Water Treatment Softener, Filter, etc.		Clothes Washer
		Grease / Oil Separator		Dish Washer
Number of Hook-Ups & Relocations		Dental Cuspidor		Garbage Disposal
\$ Hook-Up & Relocation Fee		Bidet		Laundry Tub
		Other: _____		Water Heater
OR		Fixtures (Subtotal) Column 2	3	Fixtures (Subtotal) Column 1
	TRANSFER FEE \$6.00		0	Fixtures (Subtotal) Column 2
			3	Total Fixtures
				Fixture Fee
				Transfer Fee
				Hook-Up & Relocation Fee
				Permit Fee (total)

SEE PERMIT FEE SCHEDULE FOR CALCULATING FEE

\$ 12-

