

INTERIOR WALL CONSTRUCTION:
ONE LAYER 5/8" SHEETROCK EACH SIDE W/LEVEL 5 FINISH OVER 2X STUD WALL WITH FIBERGLASS SOUND INSULATION AT ALL CAVITIES

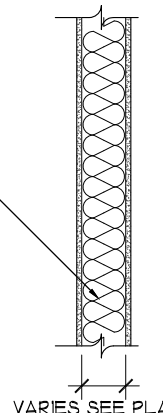

7B INTERIOR WALL DETAIL

SCALE - 1/2" = 1'-0"
NOTES:
-ALL WET WALLS REQUIRE 1 1/2" GAP BOTH SIDES BETWEEN PLUMBING AND FACE OF STRUCTURE
-SUBSTITUTE WATER RESISTANT OR DURASHIELD WHERE APPROPRIATE
-ALL POCKET DOOR WALLS TO BE 2X6
-ALL GARAGE WALLS TO BE MIN. 1 HR. FIRE RATED

FLOOR CONSTRUCTION:
1/2" SHEETROCK W/ FINISHED JOINTS & LEVEL 5 FINISH OVER 3/4" STRAPPING @16"OC OVER EXISTING W/NEW FIBERGLASS SOUND INSULATION (WHERE POSSIBLE)

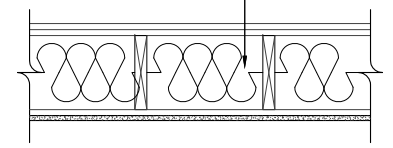

4 FLOOR SYSTEM

SCALE - 1/2" = 1'-0"
NOTES:
-ALL PLUMBING REQUIRES 1 1/2" GAP BOTH SIDES BETWEEN PLUMBING AND FACE OF STRUCTURE
-SUBSTITUTE WATER RESISTANT OR DURASHIELD WHERE APPROPRIATE
-APPROVED SUBSTITUTIONS ALLOWED
-INSTALL ALL MATERIALS PER MANUFACTURERS REQUIREMENTS

FLOOR PLAN
SCALE: 1/4" = 1'-0"

POOR IMPROVEMENTS
PROPOSED RENOVATION
15 Vaughan Street Portland Maine

