

9-17 VAUGHAN STREET

SILVA WALKER

Fold cut # 920R - Half cut # 9202R - Third cut # 9205R - Fifth cut # 9205R

PERMIT TO INSTALL PLUMBING MAY 1 - 1967 MAY 23 1967
 PERMIT NUMBER 17173

Date Issued 4/26/67
 Portland Plumbing Inspector
 By ERNOLD R. GOODWIN

App. First Insp.
 Date 4-28-67
 By ERNOLD R. GOODWIN

App. Final Insp.
 Date JUN 1 - 1967
 By ERNOLD R. GOODWIN

- Type of Bldg.
- Commercial
 - Residential
 - Single
 - Multi Family
 - New Construction
 - Remodeling

Address <u>15 Vaughtan Street</u>		PERMIT NUMBER <u>17173</u>	
Installation For: <u>Residence</u>			
Owner of Bldg.: <u>Willis G. Smith</u>			
Owner's Address: <u>15 Vaughtan St.</u>		Date: <u>4/26/67</u>	
Plumber: <u>Andrew P. Iverson</u>		BIO. <u>EEB</u>	
NEW	REPL		FEES
		SINKS	
	<input checked="" type="checkbox"/>	LAVATORIES	1 2.00
		TOILETS	
	<input checked="" type="checkbox"/>	BATH TUBS	1 2.00
		SHOWERS	
		DRAINS FLOOR SURFACE	
		HOT WATER TANKS	
		TANKLESS WATER HEATERS	
		GARAGE DISPOSALS	
		SEPTIC TANKS	
		HOUSE SEWERS	
		ROOF LEADERS	
		AUTOMATIC WASHERS	
		DISHWASHERS	
		OTHER	
		TOTAL	2 4.00

Building and Inspection Services Dept.: Plumbing Inspection



WILL IN AND SIGN WITH INK
**APPLICATION FOR PERMIT FOR
 HEATING, COOKING OR POWER EQUIPMENT**

Portland, Maine, June 12, 1946

PERMIT ISSUED

01071
 JUN 14 1946

9-17

To the INSPECTOR OF BUILDINGS, PORTLAND, ME.

The undersigned hereby applies for a permit to install the following heating, cooking or power equipment in accordance with the Laws of Maine, the Building Code of the City of Portland, and the following specifications:

Location 15 Vaughan St. Use of Building Residence No. Stories 2 1/2 New Building
Existing
 Name and address of owner of appliance Gilbert M. Elliott, Jr., 15 Vaughan St. Telephone 2-1991
 Installer's name and address Ballard Oil & Equipment Co., 135 Marginal Way Telephone OK 6-13-46

General Description of Work

To install Oil Burner in existing circulating hot water system

IF HEATER, OR POWER BOILER

Location of appliance or source of heat Basement Type of floor beneath appliance Concrete
 If wood, how protected? Oil
 Minimum distance to wood or combustible material, from top of appliance or casing top of furnace
 From top of smoke pipe From front of appliance From sides or back of appliance
 Size of chimney flue Other connections to same flue
 If gas fired, how vented? Rated maximum demand per hour

IF OIL BURNER

Name and type of burner Rexoil Labeled by underwriters' laboratories? Yes
 Will operator be always in attendance? No Does oil supply line feed from top or bottom of tank? Bottom
 Type of floor beneath burner Concrete Number and capacity of tanks 10275
 Location of oil storage Basement
 If two 275-gallon tanks, will three-way valve be provided?
 Will all tanks be more than five feet from any flame? Yes How many tanks fire proofed? None

IF COOKING APPLIANCE

Location of appliance Kind of fuel Type of floor beneath appliance
 If wood, how protected?
 Minimum distance to wood or combustible material from top of appliance
 From front of appliance From sides and back From top of smokepipe
 Size of chimney flue Other connections to same flue
 Is hood to be provided? If so, how vented?
 If gas fired, how vented? Rated maximum demand per hour

MISCELLANEOUS EQUIPMENT OR SPECIAL INFORMATION

Amount of fee enclosed? \$1.00 (\$1.00 for one heater, etc., 50 cents additional for each additional heater, etc., in same building at same time.)

APPROVED:

Will there be in charge of the above work a person competent to see that the State and City requirements pertaining thereto are observed? Yes

Signature of Installer Ballard Oil & Equipment Co.

Copy

Permit No. 46/1071

Location 15 Vaughan St.

Owner Julius M. Elliott, Jr.

Date of permit 6/14/46

Approved 7/3/46

NOTES

- 1. Fill Pipe
- 2. Vent Pipe
- 3. Kind of fuel Hot water
- 4. Burner Rating & Supports
- 5. Name & Label
- 6. Stack Control
- 7. High Limit Control
- 8. Remote Control
- 9. Piping Support & Protection
- 10. Valves in Supply Line
- 11. Type of Tank
- 12. Control & Supports
- 13. Fuel Storage
- 14. Oil Catcher
- 15. Inlets
- 16.

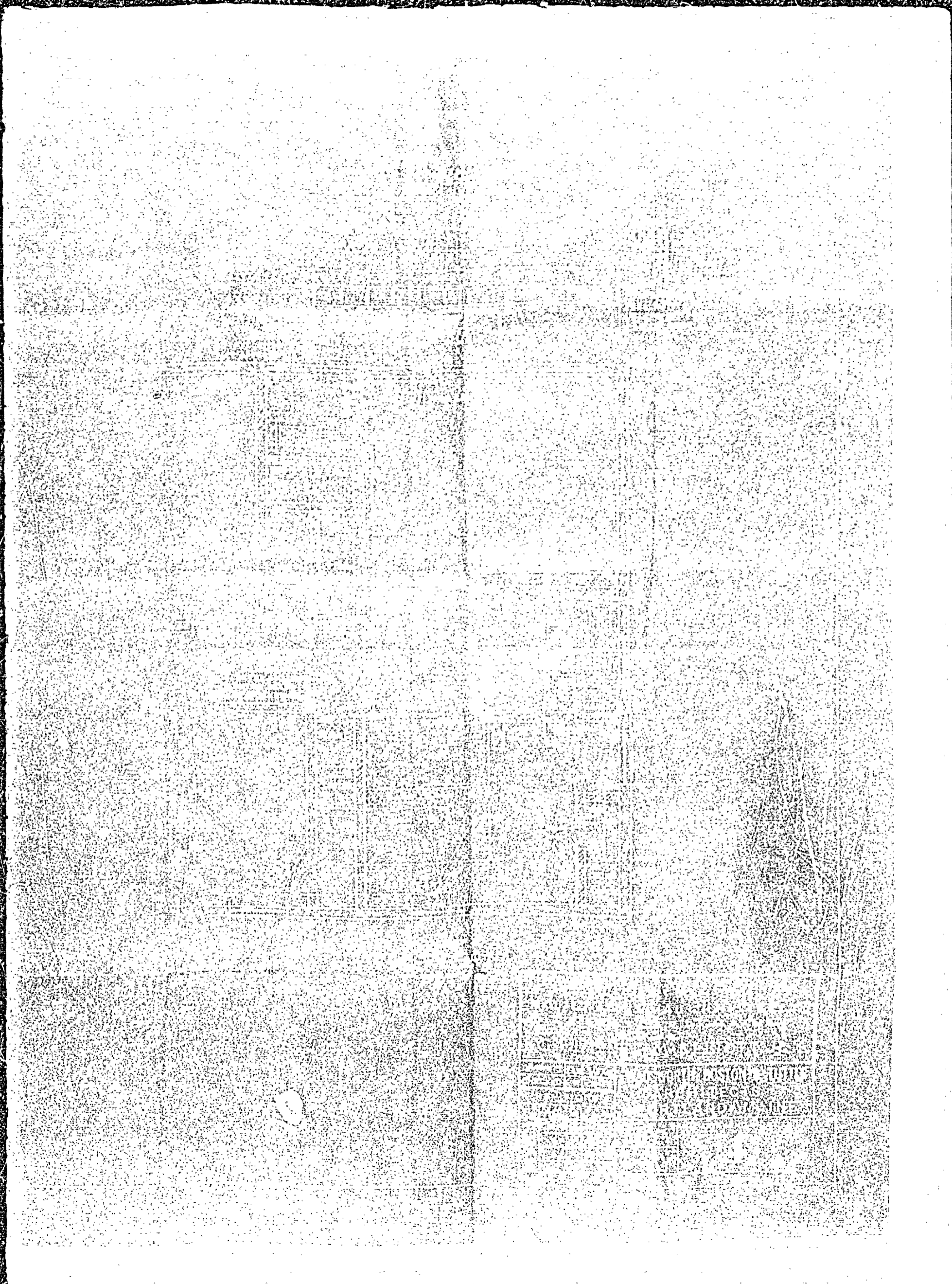



(RB) RESIDENCE ZONE - B
APPLICATION FOR PERMIT

Class of Building or Type of Structure... Third Class

Portland, Maine, June 4, 1946

To the INSPECTOR OF BUILDINGS, PORTLAND, ME.

The undersigned hereby applies for a permit to alter ~~existing~~ the following building structure equipment in accordance with the Laws of the State of Maine, the Building Code and Zoning Ordinance of the City of Portland, plans and specifications, if any, submitted herewith and the following specifications:

Location 15 Vaughan Street Within Fire Limits? yes Dist. No. 3
 Owner's name and address Gilbert M. Elliott, Jr., 15 Vaughan Street Telephone _____
 Lessee's name and address _____ Telephone _____
 Contractor's name and address Ernest Spyle, 75 Edwards Street Telephone 2-7301
 Architect Wadsworth, Boston & Tuttle Specifications _____ Plans yes No. of sheets 1
 Proposed use of building Dwelling No. families 1
 Last use _____ No. families 1
 Material brick No. stories 2 1/2 Heat _____ Style of roof _____ Roofing _____

PERMIT ISSUED
01034
JUN 10 1946

Memorandum from Department of Building Inspection, Portland, Maine

15 Vaughan St., - Alterations in Drilling for Gilbert M. Elliott, Jr. by E. C. Soule, Builder and Wadsworth, Boston & Tuttle, Architect-6/10/46

To Contractor and Architect:

I presume examination has or will be made to make sure that existing partition in first story and its supports down through to the ground will be adequate to take the very substantial accumulated load which may come from the inner ends of the 8x12 beams.

CC Wadsworth, Boston and Tuttle,
57 Exchange St.

(Signed) Warren McDonald
Inspector of Buildings

It is understood that this permit does not include installation of heating apparatus which is to be taken out separately by and in the name of the heating contractor.

Details of New Work

Is any plumbing work involved in this work? _____ Is any electrical work involved in this work? _____
 Height average grade to top of plate _____ Height average grade to highest point of roof _____
 Size, front _____ depth _____ No. stories _____ solid or filled land? _____ earth or rock? _____
 Material of foundation _____ Thickness, top _____ bottom _____ cellar _____
 Material of underpinning _____ Height _____ Thickness _____
 Kind of roof _____ Rise per foot _____ Roof covering _____
 No. of chimneys _____ Material of chimneys _____ or lining _____ Kind of heat _____ fuel _____
 Framing lumber—Kind _____ Dressed or full size? _____
 Corner posts _____ Sills _____ Girt or ledger board? _____ Size _____
 Girders _____ Size _____ Columns under girders _____ Size _____ Max. on centers _____
 Studs (outside walls and carrying partitions) 2x4-16" O. C. Bridging in every floor and flat roof span over 8 feet.
 Joists and rafters: 1st floor _____, 2nd _____, 3rd _____, roof _____
 On centers: 1st floor _____, 2nd _____, 3rd _____, roof _____
 Maximum span: 1st floor _____, 2nd _____, 3rd _____, roof _____
 If one story building with masonry walls, thickness of walls? _____ height? _____

If a Garage

No. cars now accommodated on same lot _____, to be accommodated _____ number commercial cars to be accommodated _____
 Will automobile repairing be done other than minor repairs to cars habitually stored in the proposed building? _____

Miscellaneous

Will work require disturbing of any tree on a public street? no
 Will there be in charge of the above work a person competent to see that the State and City requirements pertaining thereto are observed? yes

Gilbert Elliott, Jr.

APPROVED:

Signature of owner By: E. C. Soule

INSPECTION COPY



(RB) RESIDENCE ZONE - B
APPLICATION FOR PERMIT

Class of Building or Type of Structure Third Class

Portland, Maine, June 1, 1946

PERMIT ISSUED
01034
JUN 10 1946

ESTIMATED COST OF WORK TO BE PERMITTED
AS SHOWN ON PLANS AND SPECIFICATIONS

Estimated cost \$ 1,000

General Description of New Work

To remove existing 9'6" bearing partition, second floor, and support 3rd floor timbers as per plan.
To relocate existing non-bearing partition to provide new bathroom and closet, 2nd floor.

Permit Issued with Memo

CERTIFICATE OF OCCUPANCY
REQUIREMENT IS WAIVED

It is understood that this permit does not include installation of heating apparatus which is to be taken out separately by and in the name of the heating contractor.

Details of New Work

Is any plumbing work involved in this work? _____ Is any electrical work involved in this work? _____
Height average grade to top of plate _____ Height average grade to highest point of roof _____
Size, front _____ depth _____ No. stories _____ solid or filled land? _____ earth or rock? _____
Material of foundation _____ Thickness, top _____ bottom _____ cellar _____
Material of underpinning _____ Height _____ Thickness _____
Kind of roof _____ Rise per foot _____ Roof covering _____
No. of chimneys _____ Material of chimneys _____ of lining _____ Kind of heat _____ fuel _____
Framing lumber—Kind _____ Dressed or full size? _____
Corner posts _____ Sills _____ Girt or ledger board? _____ Size _____
Girders _____ Size _____ Columns under girders _____ Size _____ Max. on centers _____
Studs (outside walls and carrying partitions) 2x4-16" O. C. Bridging in every floor and flat roof span over 8 feet.
Joists and rafters: 1st floor _____, 2nd _____, 3rd _____, roof _____
On centers: 1st floor _____, 2nd _____, 3rd _____, roof _____
Maximum span: 1st floor _____, 2nd _____, 3rd _____, roof _____
If one story building with masonry walls, thickness of walls? _____ height? _____

If a Garage

No. cars now accommodated on same lot _____, to be accommodated _____ number commercial cars to be accommodated _____
Will automobile repairing be done other than minor repairs to cars habitually stored in the proposed building? _____

APPROVED:

Miscellaneous

Will work require disturbing of any tree on a public street? no
Will there be in charge of the above work a person competent to see that the State and City requirements pertaining thereto are observed? yes

Gilbert Elliott, Jr.

Signature of owner By: E. H. Amel

INSPECTION COPY

Permit No. 46/1034
Location 15 Vaughan St.
Owner William M. Elliott Jr.
Date of permit 6/10/46
Not f. closing-in
Inspn. closing-in
Final Notif
Final Inspn. 7/2/46
Cert. of Occupancy issued None

NOTES

~~6/10/46 Work
NOT NOTED IN O
O.P. APPROVED
7/3/46 Work completed
except for painting~~



APPLICATION FOR PERMIT
 Class of Building or Type of Structure Second Class Permit No. 1773
 JUL 9 1912

Portland, Maine, July 9, 1912

To the INSPECTOR OF BUILDINGS, PORTLAND, ME.

The undersigned hereby applies for a permit to erect alter insert the following building structure equipment in accordance with the Laws of the State of Maine, the Building Code of the City of Portland, plans and specifications, if any, submitted herewith and the following specifications:

Location 10 Vaughan Street Within Fire Limits? Yes Dist. No. 3
 Owner's or lessee's name and address R. R. Drummond, 119 Exchange St. Telephone 2-5611
 Contractor's name and address J. H. Jackson, 25 Abbott St. Telephone _____
 Architect _____ Plans filed no No. of sheets _____
 Proposed use of building dwelling house No. families 1
 Other buildings on same lot none
 Estimated cost \$ 150 Fee \$ 1.00

Description of Present Building to be Altered

Material brick No. stories 2 1/2 Heat _____ Style of roof _____ Roofing _____
 Last use dwelling house No. families 1

General Description of New Work

enlarge existing small window to ordinary size, first floor, front, of dwelling house
steel lintel

It is understood that this permit does not include installation of heating apparatus which is to be taken out separately by and in the name of the heating contractor.

Details of New Work

CERTIFICATE OF OCCUPANCY
 REQUIREMENT IS WAIVED

Is any plumbing work involved in this work? _____
 Is any electrical work involved in this work? _____ Height average grade to top of plate _____
 Size, front _____ depth _____ No. stories _____ Height average grade to highest point of roof _____
 To be erected on solid or filled land? _____ earth or rock? _____
 Material of foundation _____ Thickness, top _____ bottom _____ cellar _____
 Material of underpinning _____ height _____ Thickness _____
 Kind of roof _____ Rise per foot _____ Roof covering _____
 No. of chimneys _____ Material of chimneys _____ of lining _____
 Kind of heat _____ Type of fuel _____ Is gas fitting involved? _____
 Framing lumber—Kind _____ Dressed or full size? _____
 Corner posts _____ Sills _____ Girt or ledger board? _____ Size _____
 Material columns under girders _____ Size _____ Max. on centers _____
 Studs (outside walls and carrying partitions) 2x4-16" O. C. Girders 6x8 or larger. Bridging in every floor and flat roof span over 8 feet. Sills and corner posts all one piece in cross section.
 Joists and rafters: 1st floor _____, 2nd _____, 3rd _____, roof _____
 On centers: 1st floor _____, 2nd _____, 3rd _____, roof _____
 Maximum span: 1st floor _____, 2nd _____, 3rd _____, roof _____
 If one story building with masonry walls, thickness of walls? _____ height? _____

If a Garage

No. cars now accommodated on same lot _____ to be accommodated _____
 Total number commercial cars to be accommodated _____
 Will automobile repairing be done other than minor repairs to cars habitually stored in the proposed building? _____

Miscellaneous

Will above work require removal or disturbing of any shade tree on a public street? no
 Will there be in charge of the above work a person competent to see that the State and City requirements pertaining thereto are observed? yes

Signature of owner R. R. Drummond

INSPECTION COPY

1737D

City of Portland, Maine - Building or Use Permit Application 389 Congress Street, 04101, Tel: (207) 874-8703, FAX: 874-8716

Location of Construction: 15 Vaughan St		Owner: Meacham, Sarah		Phone: 780-6640	Permit No: 961086
Owner Address: SAA Portland, ME 04102		Lease/Buyer's Name:		Phone:	Business Name:
Contractor Name: John Folsom		Address:		Phone:	
Past Use: 1-fam		Proposed Use: Same		COST OF WORK: \$ 20,000.00	
				PERMIT FEE: \$ 120.00	
Proposed Project Description: Interior Renovations (Kitchen)		Signature:		INSPECTION: Use Group <i>A3</i> Type: <i>52</i>	
		PEDESTRIAN ACTIVITIES DISTRICT (P.A.D.)		Signature: <i>[Signature]</i>	
Permit Taken By: Mary Gresik		Date Applied For: 23 October 1996		Action: <input type="checkbox"/> Approved <input type="checkbox"/> Approved with Conditions <input type="checkbox"/> Denied	

PERMIT ISSUED

OCT 30 1996

CITY OF PORTLAND

Zone: *R-1* CBL: 061-E-001

Zoning Approval: *TO REMAIN 1-family*

Special Zone or Review: *ok*

Shoreland *ok*

Wetland *10/25/96*

Flood Zone

Subdivision

Site Plan major minor other

Zoning Appeal:

Variance

Miscellaneous

Conditional Use

Interpretation

Approved

Denied

Historic Preservation:

Not in District or Landmark

Does Not Require Review

Requires Review

Action:

Approved

Approved with Conditions

Denied

Date: *10/25/96*

Kay Wagonknecht Head

CEO DISTRICT 3

T. M...

- This permit application doesn't preclude the Applicant(s) from meeting applicable State and Federal rules.
- Building permits do not include plumbing, septic or electrical work.
- Building permits are void if work is not started within six (6) months of the date of issuance. False information may invalidate a building permit and stop all work.

CERTIFICATION

I hereby certify that I am the owner of record of the named property, or that the proposed work is authorized by the owner of record and that I have been authorized by the owner to make this application as his authorized agent and I agree to conform to all applicable laws of this jurisdiction. In addition, if a permit for work described in the application issued, I certify that the code official's authorized representative shall have the authority to enter all areas covered by such permit at any reasonable hour to enforce the provisions of the code(s) applicable to such permit

SARAH S. MEACHAM 15 VAUGHAN ST
 SIGNATURE OF APPLICANT Sarah Meacham ADDRESS: *15 VAUGHAN ST* DATE: *23 October 1996* PHONE:

RESPONSIBLE PERSON IN CHARGE OF WORK, TITLE PHONE:
 Write-Permit Desk Green-Assessor's Canary-D.P.W. Pink-Public File Ivory Card-Inspector

