



**MARK
MUELLER
ARCHITECTS**
A.I.A.

100 Commercial Street
Suite 205
Portland, Maine 04101
Phone: 207.774.9057
Email: rfm@mmuarchitects.com

© COPYRIGHT 2014
MMU ARCHITECTS

ANSEL RESIDENCE

11 ORCHARD STREET
PORTLAND, MAINE 04102

SECOND FLOOR PLAN

DATE: 01.17.2015
PROJECT: ANSEL RESIDENCE
DRAWN BY: NAME, T.O.
CHECK BY: NAME

A-1.3

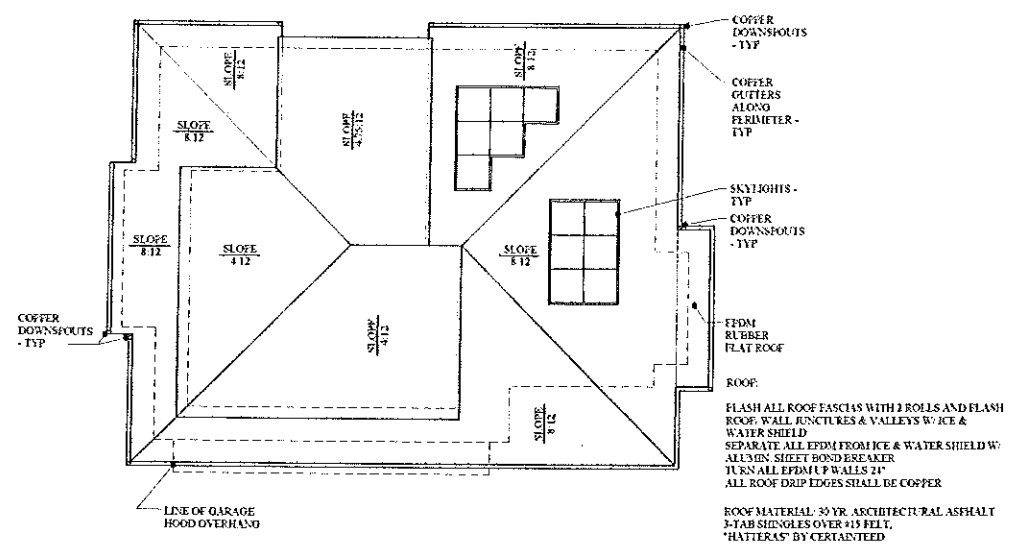

ROOF PLAN
SCALE: 1/8"=1'-0"

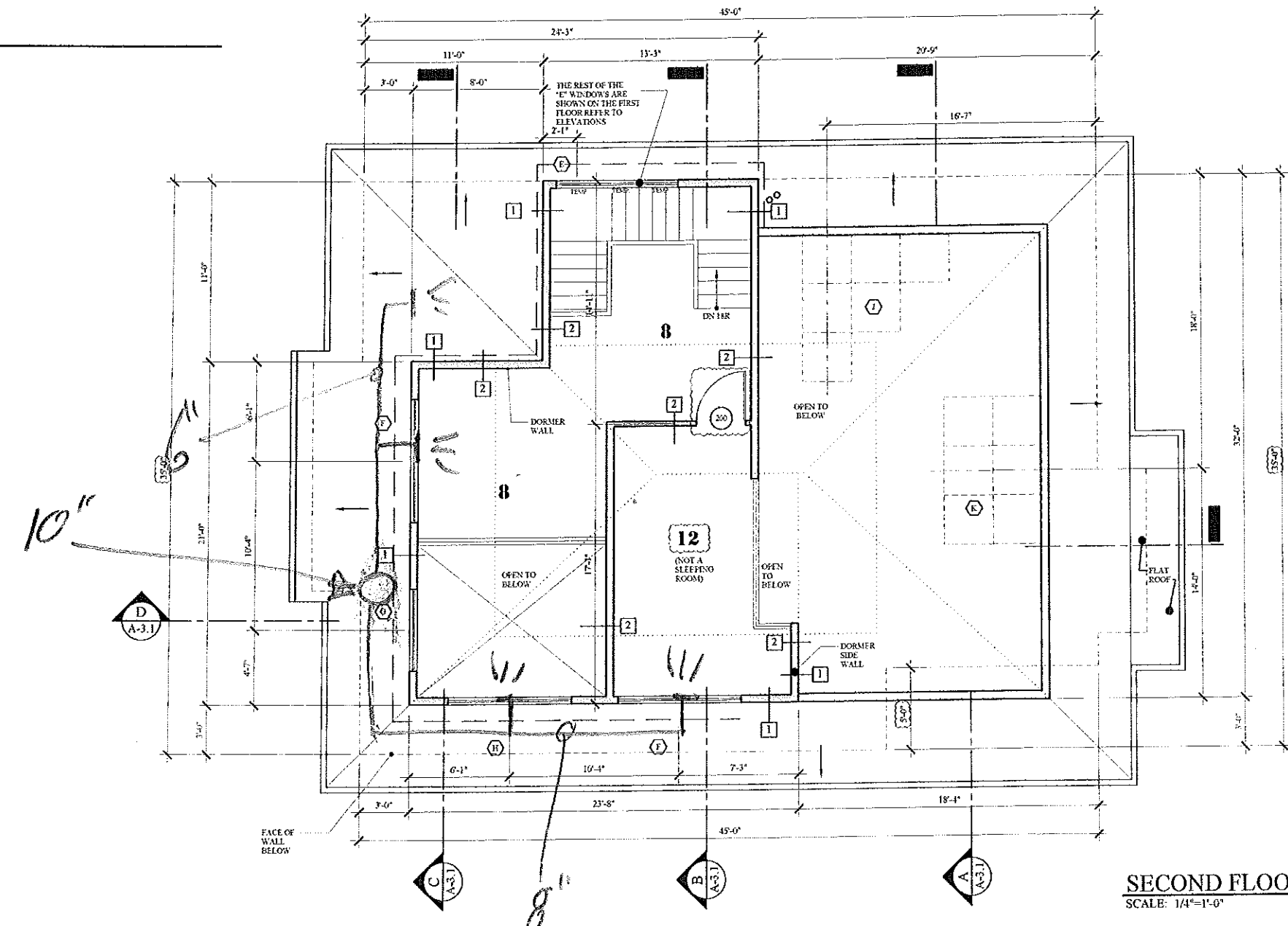
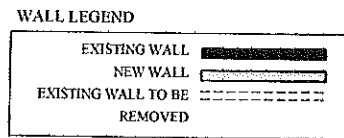

- 1 MAIN ENTRY
- 2 KITCHEN/DINING
- 3 LIVING
- 4 BEDROOM
- 5 STORAGE
- 6 GREAT ROOM
- 7 MAIN ENTRY
- 8 SLEEPING LOFT
- 9 GARAGE
- 10 MECHANICAL
- 11 BATHS
- 12 ART STORAGE LOFT

SECOND FLOOR PLAN
SCALE: 1/4"=1'-0"

FOR CONSTRUCTION: SEPTEMBER 11, 2015