

# EXTERIOR WINDOW SCHEDULE

NO	TYPE	MANUFACTURER	CATALOG NO.	REMARKS	GRILL PATTERN & OPERATION PER ELEVATIONS (NOTE: PATTERNS MAY VARY FROM EACH OTHER)
A	CASEMENT	MARVIN	CUCA304E-3		
B	CASEMENT	MARVIN	CUCA304E-3	EGRESS	
C	CASEMENT	MARVIN	CUCA307RE-2		
D	CASEMENT	MARVIN	CUCA304-3		
E	CASEMENT	MARVIN	CUCA305-3 CUCAN66E	REFER TO ELEVATIONS FOR WINDOW LAYOUT	
F	CASEMENT	MARVIN	CUCA306-3		
G	CASEMENT	MARVIN	CUCA306-2	STATIONARY UNITS	
H	CASEMENT	MARVIN	CUCA306-3	STATIONARY UNITS	
J	SKYLIGHTS	VELUX	MO2	FIXED DECK MOUNTED REFER TO FLOOR PLANS/ELEVATIONS FOR SKYLIGHT LAYOUT	
K	SKYLIGHTS	VELUX	MO2	FIXED DECK MOUNTED REFER TO FLOOR PLANS/ELEVATIONS FOR SKYLIGHT LAYOUT	

# DOOR SCHEDULE

NO	TYPE	MANUFACTURER	SIZE			MATERIAL	GLAZING	FRAME	NOTES
			WD	HGT	THK				
001	SWING	MARVIN	3'-0"	7'-0"	1 3/4"	WD		FIELD VERIFY EXISTING OPENING	
002	OLD	-	9'-0"	7'-0"	-	WD			
003	OLD	-	9'-0"	7'-0"	-	WD			
004	EXISTING	-	-	-	-	-	-	EXISTING DOOR TO REMAIN	
005	SWING	-	2'-6"	6'-5"	1 3/8"	WD			
006	SWING	-	3'-0"	6'-5"	1 3/4"	MTL		45 MIN FIRE RATED	
100	CULSIN/60	MARVIN	12'-0"	8'-0"	2 3/4"	MTL		LIFT & SLIDE DOOR, ACTIVE PANEL AS SHOWN, PERFORMANCE SILL	
101	SWING	MARVIN	3'-0"	7'-0"	1 3/4"	MTL		WOOD DOOR, PAINTED, STYLE AS SHOWN, CASING BY MARVIN	
102	SWING	MARVIN	3'-0"	7'-0"	1 3/4"	MTL		WOOD DOOR, PAINTED, STYLE AS SHOWN, CASING BY MARVIN	
103	SWING	-	2'-6"	6'-5"	1 3/8"	WD			
104	POCKET	-	2'-8"	6'-5"	1 3/8"	WD			
105	BI-FOLD	-	3'-0"	6'-5"	1 3/8"	WD			
106	SWING	-	2'-8"	6'-5"	1 3/8"	WD			
107	SWING	-	3'-0"	6'-5"	1 3/8"	WD			
200	SWING	-	3'-0"	6'-5"	1 3/8"	WD			

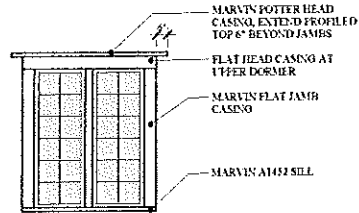

- ### WINDOW NOTES
- ALL WINDOWS & DOORS SHALL BE MARVIN WINDOWS
  - COLOR:  
INTERIOR: PRE FINISHED WHITE  
EXTERIOR: CADET GRAY
  - GRILLS:  
PATTERN AS SHOWN ON THE ELEVATIONS  
7/8" SIMULATED DIVIDED LIGHT
  - EXTENSION JAMBS:  
6 1/2" JAMBS
  - GLAZING:  
HIGH PERFORMANCE LOW-E GLASS W/ ARGON
  - CASINGS:  
INTERIOR: FIELD APPLIED (BY O.C.)  
EXTERIOR:  
HEAD: POTTER CASING, EXTEND PROFILED EDGE 6" BEYOND JAMB  
JAMB: FLAT CASING  
SILL: A1452
  - SCREENS: (SHIP/PACKAGE SEPARATE FROM WINDOWS)  
STANDARD MESH INSECT SCREENS
  - HARDWARE:  
STAINLESS STEEL COASTAL HARDWARE OR EQUAL  
SATIN NICKEL - VERIFY W/ OWNER  
STYLE T.B.D. BY OWNER
  - O.C. TO VERIFY WINDOW R.O. W/ WINDOW SUBMITTAL PRIOR TO CONSTRUCTION
  - O.C. SHALL SUBMIT WINDOW SPECIFICATIONS TO OWNER FOR APPROVAL PRIOR TO ORDER
  - ALL FACTORY MULLS SHALL BE 1/4" REINFORCED
  - ALL WINDOWS IN SLEEPING ROOMS SHALL BE EGRESS WINDOWS MEETING THE FOLLOWING MINIMUM CLEAR OPENING REQUIREMENTS: 20" WIDE - 24" HIGH - 4.7 S.F.
  - ALL WINDOWS WITHIN 60" HORIZ. & VERT. DIMENSION OF STAIRS MUST BE TEMPERED.  
ALL WINDOWS WITHIN 24" OF A DOOR SWING MUST BE TEMPERED.  
ALL WINDOWS WITHIN A SHOWER ENCLOSURE MUST BE TEMPERED

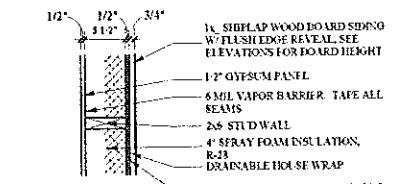

**1 WOOD EXTERIOR WALL DETAIL**  
ADD 2x4 P.T. NATERS OVER DRAINABLE HOUSE WRAP OVER EXISTING MASONRY WALL

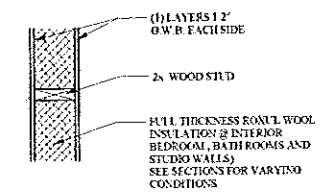

**2 2x WOOD STUD WALL**  
NON-RATED

**3 2x WOOD STUD WALL**  
ONE HOUR FIRE RATED  
SUBSTITUTE: (1) LAYER 5 1/2" F.C. O.W.B. EACH SIDE

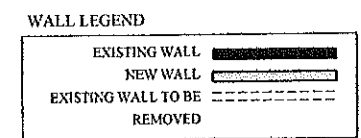

EXISTING BUILDING AREA	
LOWER LEVEL:	1,041 SP
TOTAL:	1,041 SP

PROPOSED ADDITION: 2,680 SF	
LOWER LEVEL:	1,608 SP
1ST FLOOR:	1,614 SP
2ND FLOOR:	499 SF
TOTAL:	3,721 SF

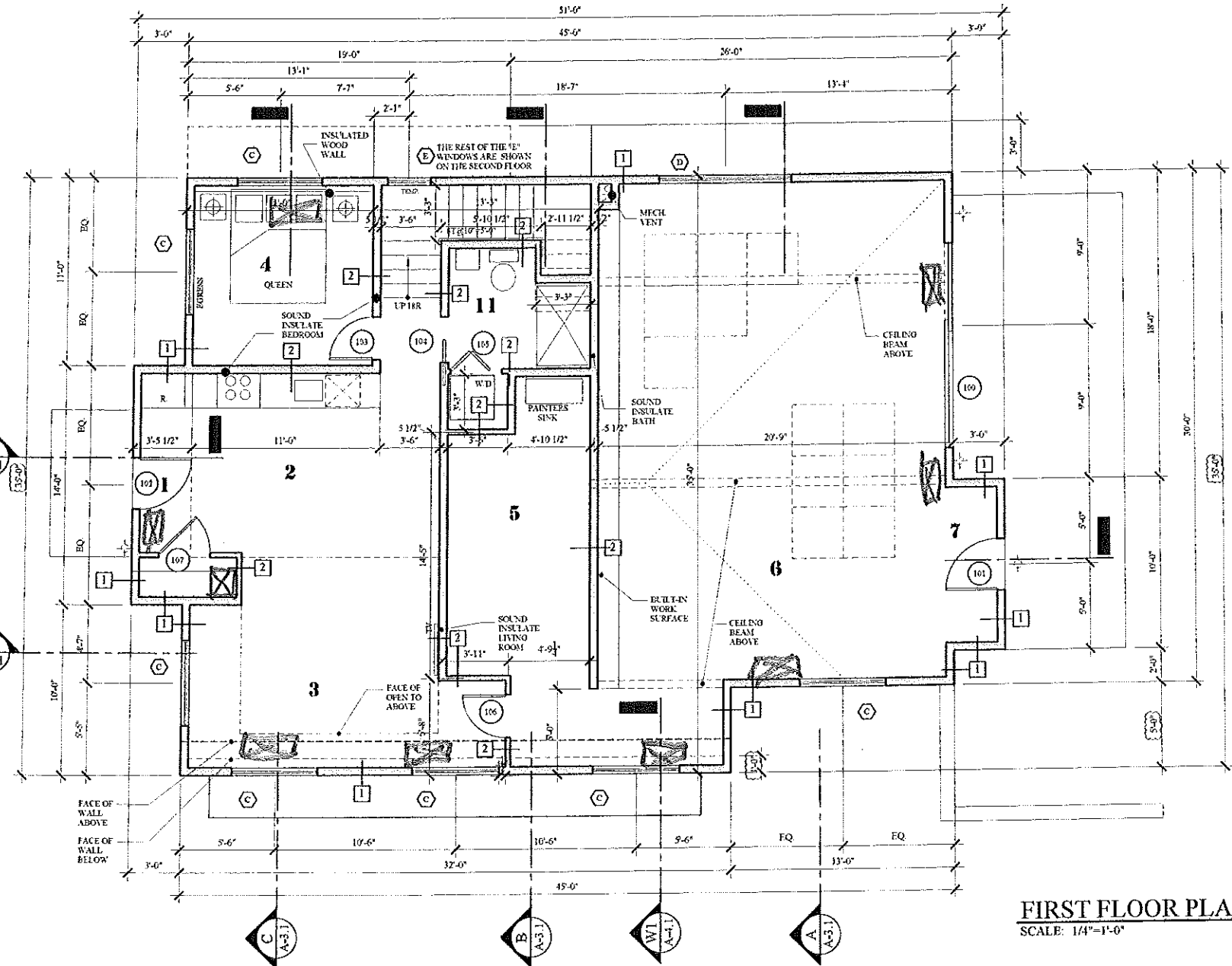

- 1 MAIN ENTRY
- 2 KITCHEN/DINING
- 3 LIVING
- 4 BEDROOM
- 5 STORAGE
- 6 GREAT ROOM
- 7 MAIN ENTRY
- 8 SLEEPING LOFT
- 9 GARAGE
- 10 MECHANICAL
- 11 BATHS
- 12 ART STORAGE LOFT

**FIRST FLOOR PLAN**  
SCALE: 1/4"=1'-0"

FOR CONSTRUCTION: SEPTEMBER 11, 2015

**MARK  
MUELLER  
ARCHITECTS**  
A.I.A.  
100 Commercial Street  
Suite 205  
Portland, Maine 04101  
Phone: 207.774.8057  
Email: rfm@muellerarchitects.com

**ANSEL RESIDENCE**  
 11 ORCHARD STREET  
 PORTLAND, MAINE 04102

**FIRST FLOOR PLAN**  
 DATE: 01.17.2015  
 PROJECT: ANSEL RESIDENCE  
 DRAWN BY: M.M.T.D.  
 CHECK BY: M.M.

A-1.2