



**MARK  
MUELLER  
ARCHITECTS**  
A.I.A.  
100 Commercial Street  
Suite 205  
Portland, Maine 04101  
Phone: 207.774.9057  
Email:  
rf@muellerarchitects.com

© 2017 PROJECT 2014  
MARK MUELLER ARCHITECTS

**ANSEL RESIDENCE**

11 ORCHARD STREET  
PORTLAND, MAINE 04102

**ELEVATIONS**

REVISIONS

DATE

01.7.2015

PROJECT

ANSEL RESIDENCE

DRAWN BY

M.M./T.O.

CHECK BY

M.M.

**A-2.1**

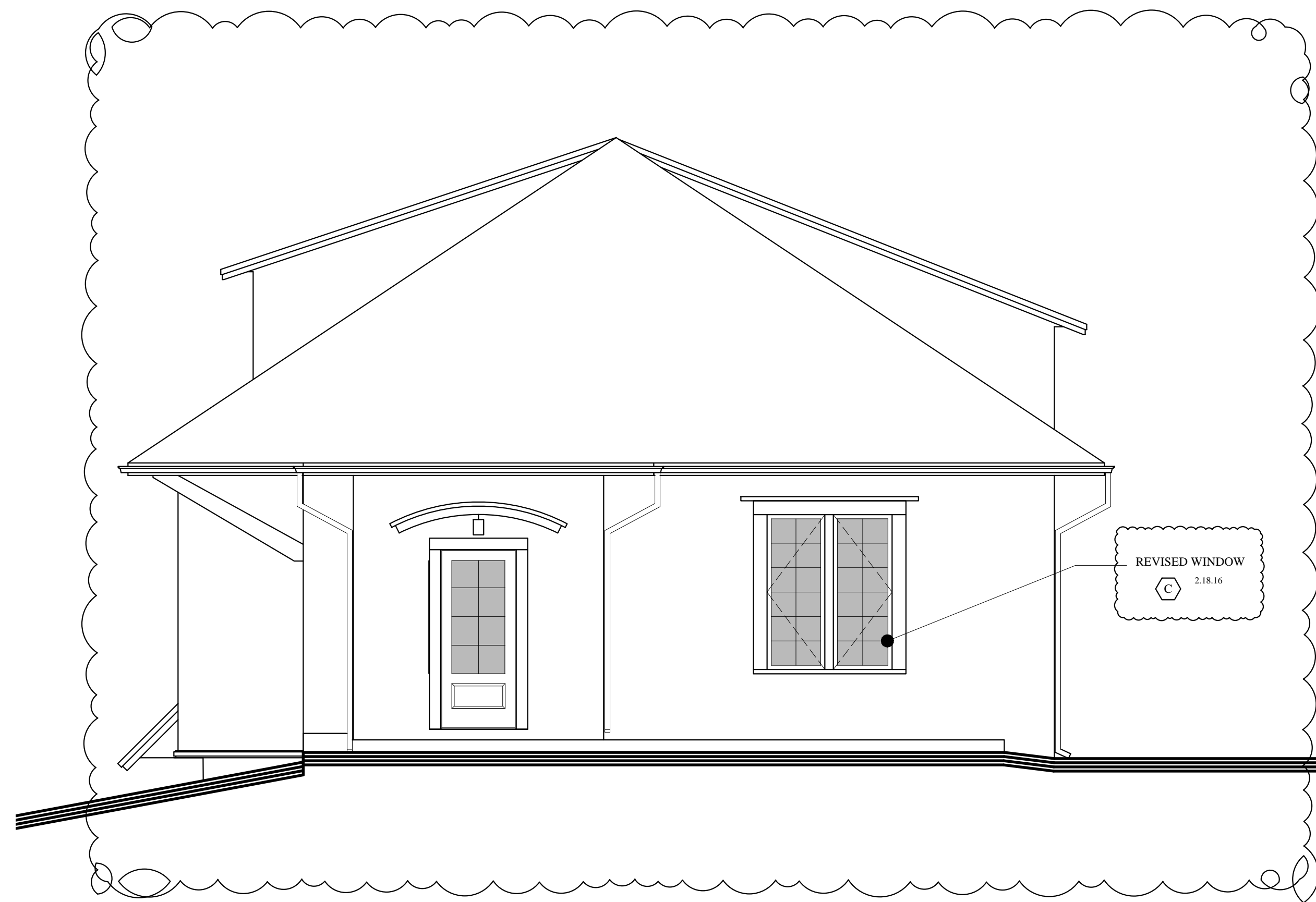

**EAST ELEVATION**

SCALE: 1/4"=1'-0"

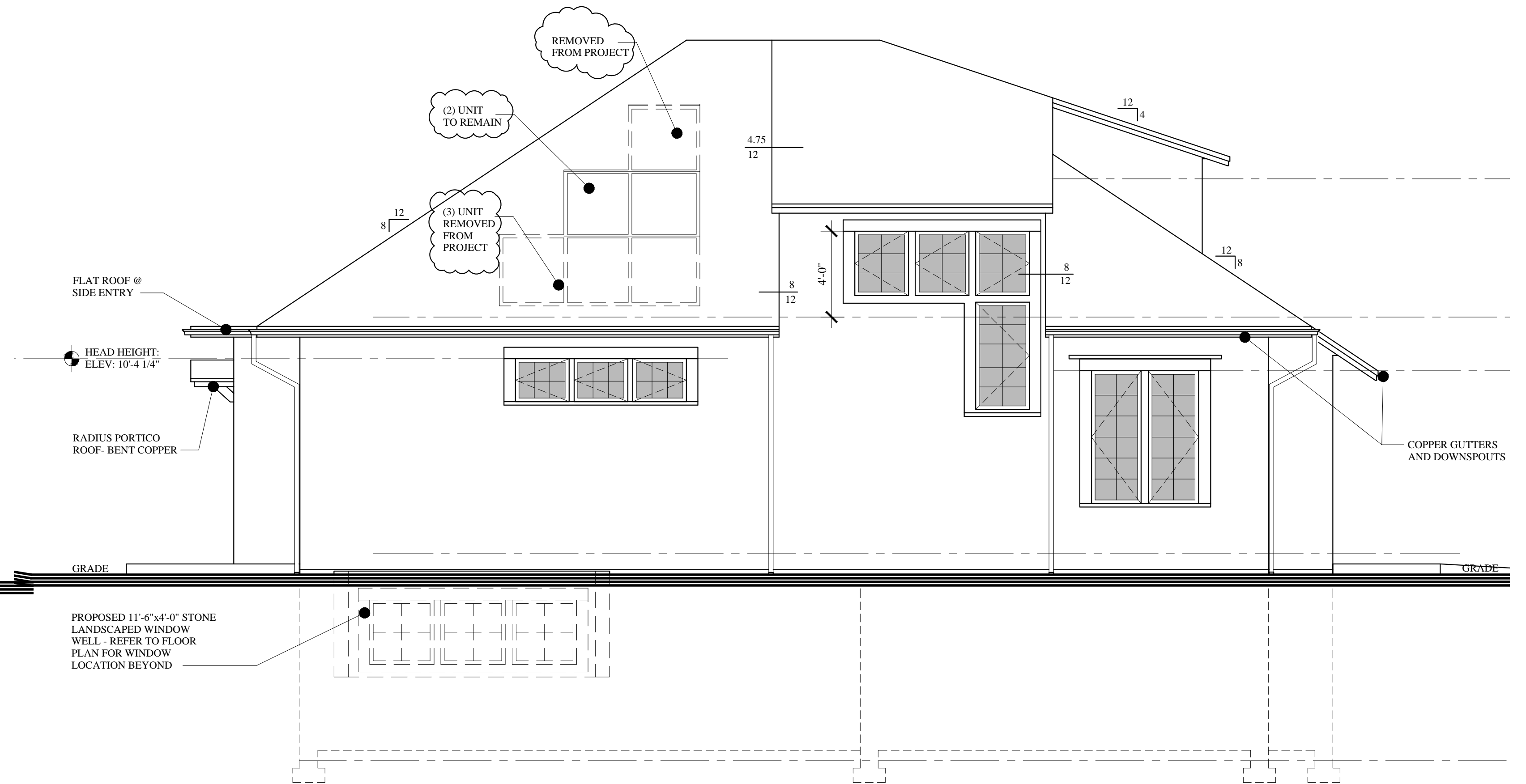

**NORTH ELEVATION**

SCALE: 1/4"=1'-0"

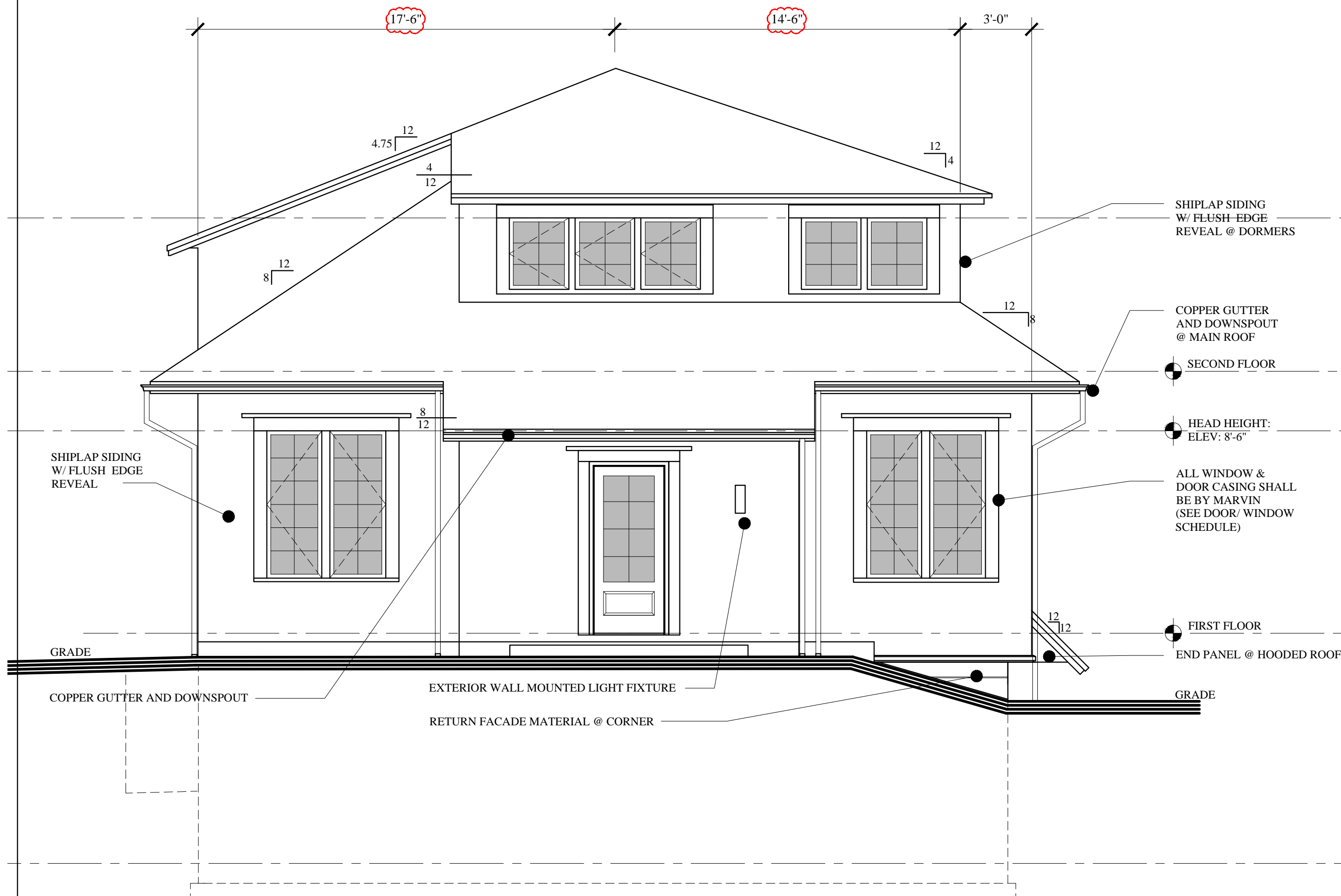

**WEST ELEVATION**

SCALE: 1/4"=1'-0"

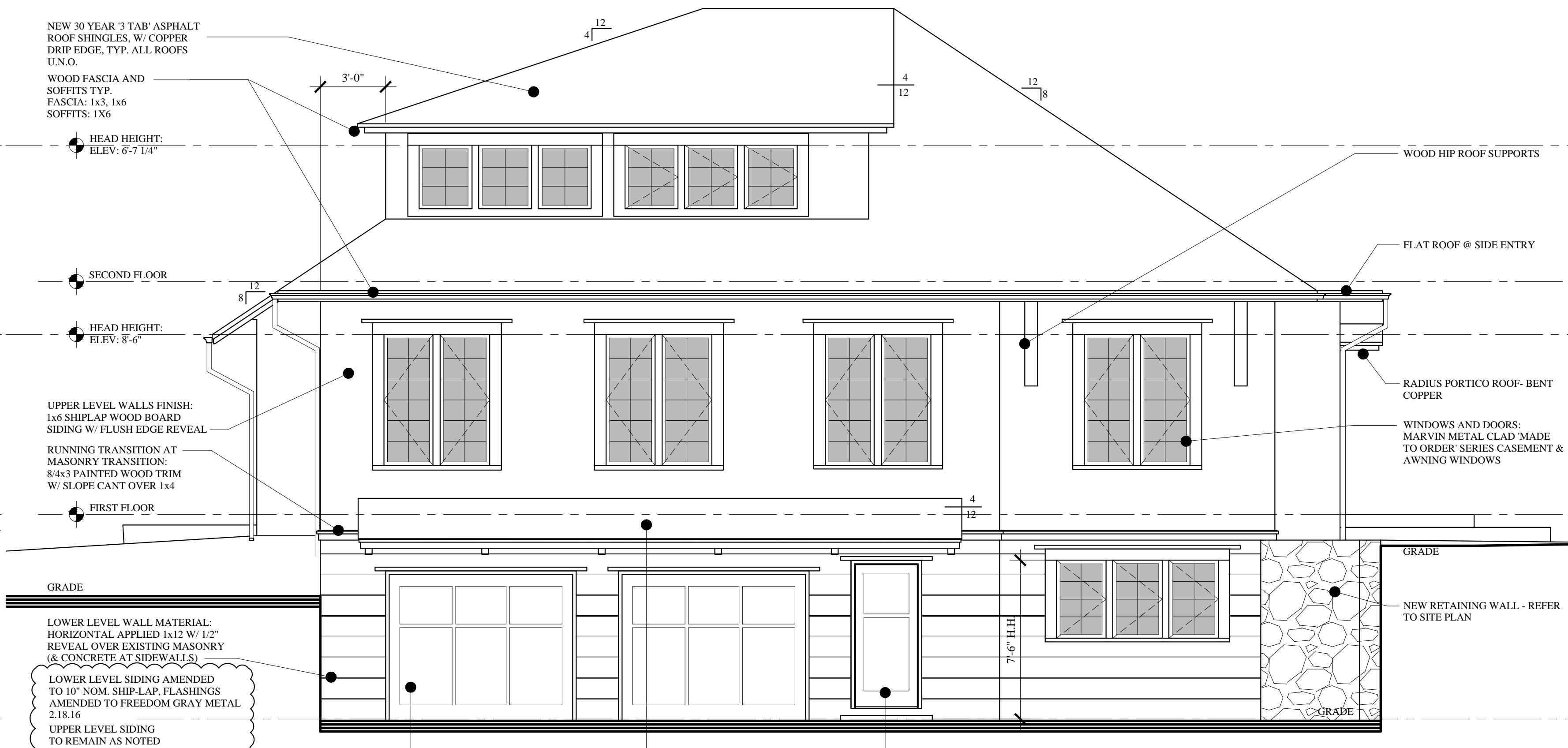

**SOUTH ELEVATION**

SCALE: 1/4"=1'-0"

**PERMIT AMENDMENT: FEBRUARY 18, 2016**