



**MARK  
MUELLER  
ARCHITECTS**  
A.I.A.  
100 Commercial Street  
Suite 205  
Portland, Maine 04101  
Phone: 207.774.9057  
Email: rfm@muellerarchitects.com

© COPYRIGHT 2014  
MARK MUELLER ARCHITECTS

**ANSEL RESIDENCE**  
11 ORCHARD STREET  
PORTLAND, MAINE 04102

**ELEVATIONS**

REVISIONS  
DATE  
PROJECT  
DRAWN BY  
CHECK BY

A-2.1

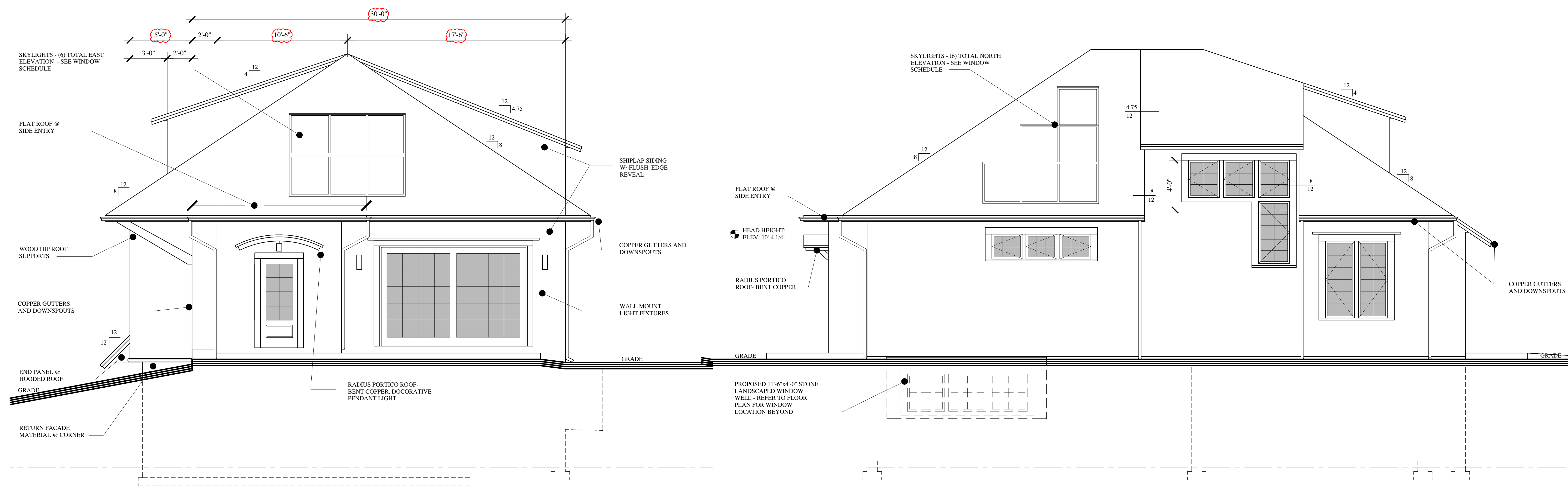

**EAST ELEVATION**  
SCALE: 1/4"=1'-0"

**NORTH ELEVATION**  
SCALE: 1/4"=1'-0"

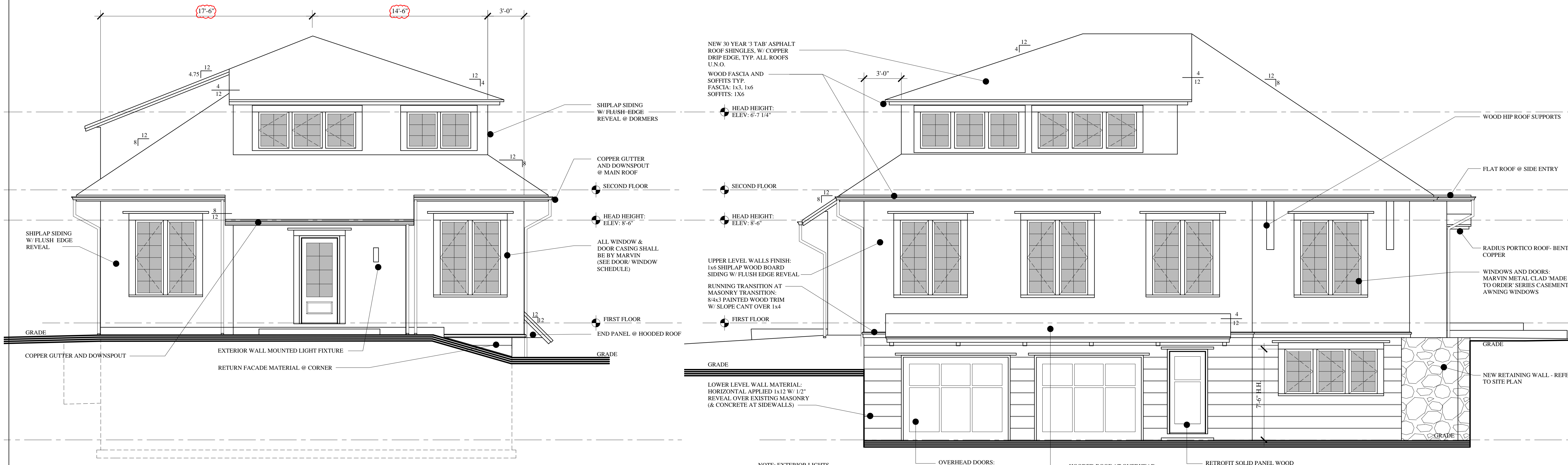

**WEST ELEVATION**  
SCALE: 1/4"=1'-0"

**SOUTH ELEVATION**  
SCALE: 1/4"=1'-0"

NEW 30 YEAR 3 TAB ASPHALT ROOF SHINGLES, W/ COPPER DRIP EDGE, TYP. ALL ROOFS U.N.O.  
WOOD FASCIA AND SOFFITS TYP. FASCIA: 1x3, 1x6 SOFFITS: 1x6  
HEAD HEIGHT: ELEV: 6'-7 1/4"

SHIPLAP SIDING W/ FLUSH EDGE REVEAL @ DORMERS  
COPPER GUTTER AND DOWNSPOUT @ MAIN ROOF  
SECOND FLOOR  
HEAD HEIGHT: ELEV: 8'-6"

UPPER LEVEL WALLS FINISH: 1x6 SHIPLAP WOOD BOARD SIDING W/ FLUSH EDGE REVEAL  
RUNNING TRANSITION AT MASONRY TRANSITION: S/4x3 PAINTED WOOD TRIM W/ SLOPE CANT OVER 1x4  
FIRST FLOOR  
LOWER LEVEL WALL MATERIAL: HORIZONTAL APPLIED 1x12 W/ 1/2" REVEAL OVER EXISTING MASONRY (& CONCRETE AT SIDEWALLS)

WOOD HIP ROOF SUPPORTS  
FLAT ROOF @ SIDE ENTRY  
RADIUS PORTICO ROOF- BENT COPPER  
WINDOWS AND DOORS: MARVIN METAL CLAD MADE TO ORDER SERIES CASEMENT & AWNING WINDOWS  
NEW RETAINING WALL - REFER TO SITE PLAN

SHIPLAP SIDING W/ FLUSH EDGE REVEAL  
COPPER GUTTER AND DOWNSPOUT  
EXTERIOR WALL MOUNTED LIGHT FIXTURE  
RETURN FACADE MATERIAL @ CORNER  
END PANEL @ HOODED ROOF  
GRADE

NOTE: EXTERIOR LIGHTS LOCATED ON UNDERSIDE OF HOODED ROOF REFER TO SECTION (3 TOTAL)

OVERHEAD DOORS: NEW WOOD INSULATED DOORS AT EXISTING OPENINGS (PAINT FINISH)  
HOODED ROOF AT OVERHEAD DOORS W/ ASPHALT SHINGLES  
RETROFIT SOLID PANEL WOOD DOOR AT EXISTING OPENING (PAINT FINISH), RAISE DOOR HEIGHT 6"

**REVISOR: JUNE 11, 2015**  
**BUILDING PERMIT: FEBRUARY 20, 2015**