



**MARK  
MUELLER  
ARCHITECTS**  
A.I.A.  
100 Commercial Street  
Suite 205  
Portland, Maine 04101  
Phone: 207.774.9057  
Email:  
rfi@muellerarchitects.com

© COPYRIGHT 2014  
MARK MUELLER ARCHITECTS

**ANSEL RESIDENCE**  
11 ORCHARD STREET  
PORTLAND, MAINE 04102

**SECOND FLOOR PLAN**

REVISIONS  
DATE  
01.7.2015  
PROJECT  
ANSEL RESIDENCE  
DRAWN BY  
MLM/T.S.D  
CHECK BY  
MLM

A-1.3

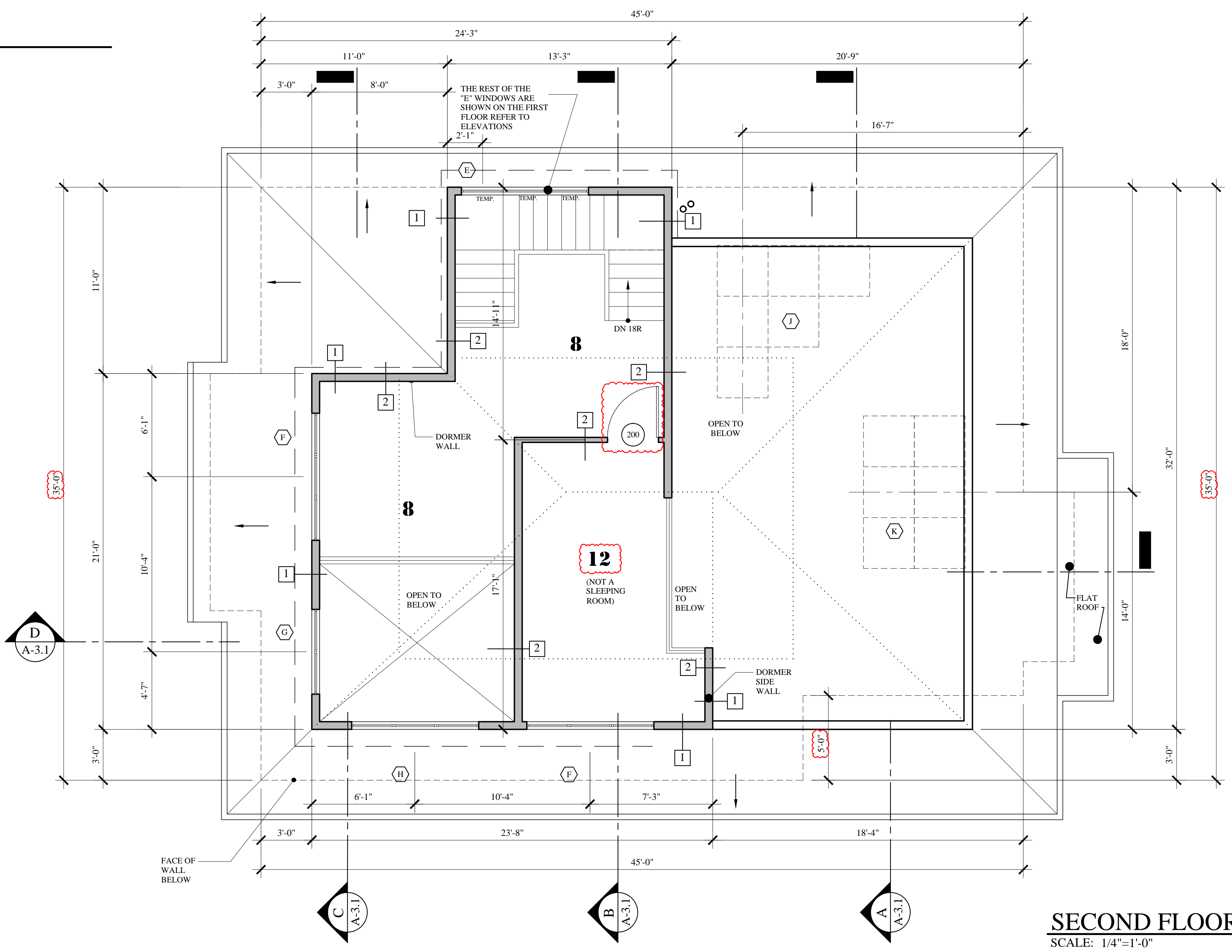
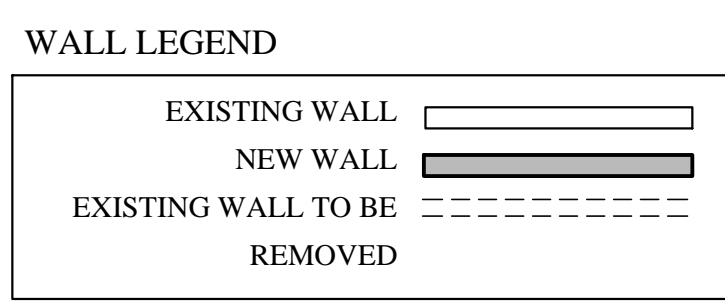
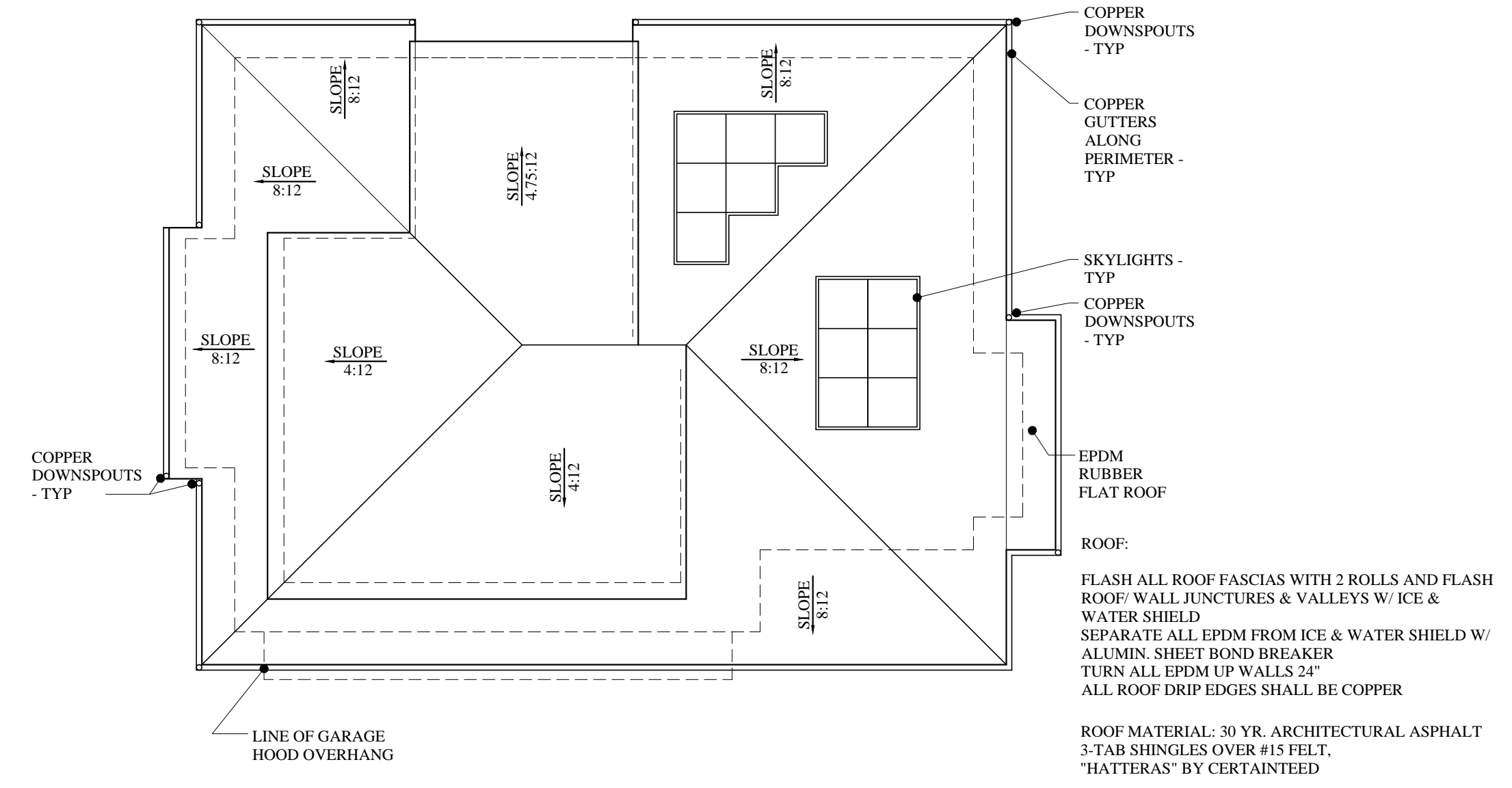

- 1 MAIN ENTRY
- 2 KITCHEN/DINING
- 3 LIVING
- 4 BEDROOM
- 5 STORAGE
- 6 GREAT ROOM
- 7 MAIN ENTRY
- 8 SLEEPING LOFT
- 9 GARAGE
- 10 MECHANICAL
- 11 BATHS
- 12 ART STORAGE LOFT

**SECOND FLOOR PLAN**  
SCALE: 1/4"=1'-0"

**REVISED: JUNE 11, 2015**  
**BUILDING PERMIT: FEBRUARY 20, 2015**