

**M A R K
M U E L L E R
A R C H I T E C T S**
A.I.A.
100 Commercial Street
Suite 205
Portland, Maine 04101
Phone: 207.774.9057
Fax: 207.773.3851
Email: mark@muellerarchitects.com

©COPYRIGHT
MUELLER ARCHITECTS, LLC

ANSEL RESIDENCE
11 ORCHARD STREET
PORTLAND, MAINE

REVISIONS OF

SECOND FLOOR FRAMING PLAN

REVISIONS OF
DATE FOR PRINT

DATE

Jan. 28th, 2015

PROJECT
ANSEL RESIDENCE

DRAWN BY
WMC

CHECK BY
ACJ

S1.3

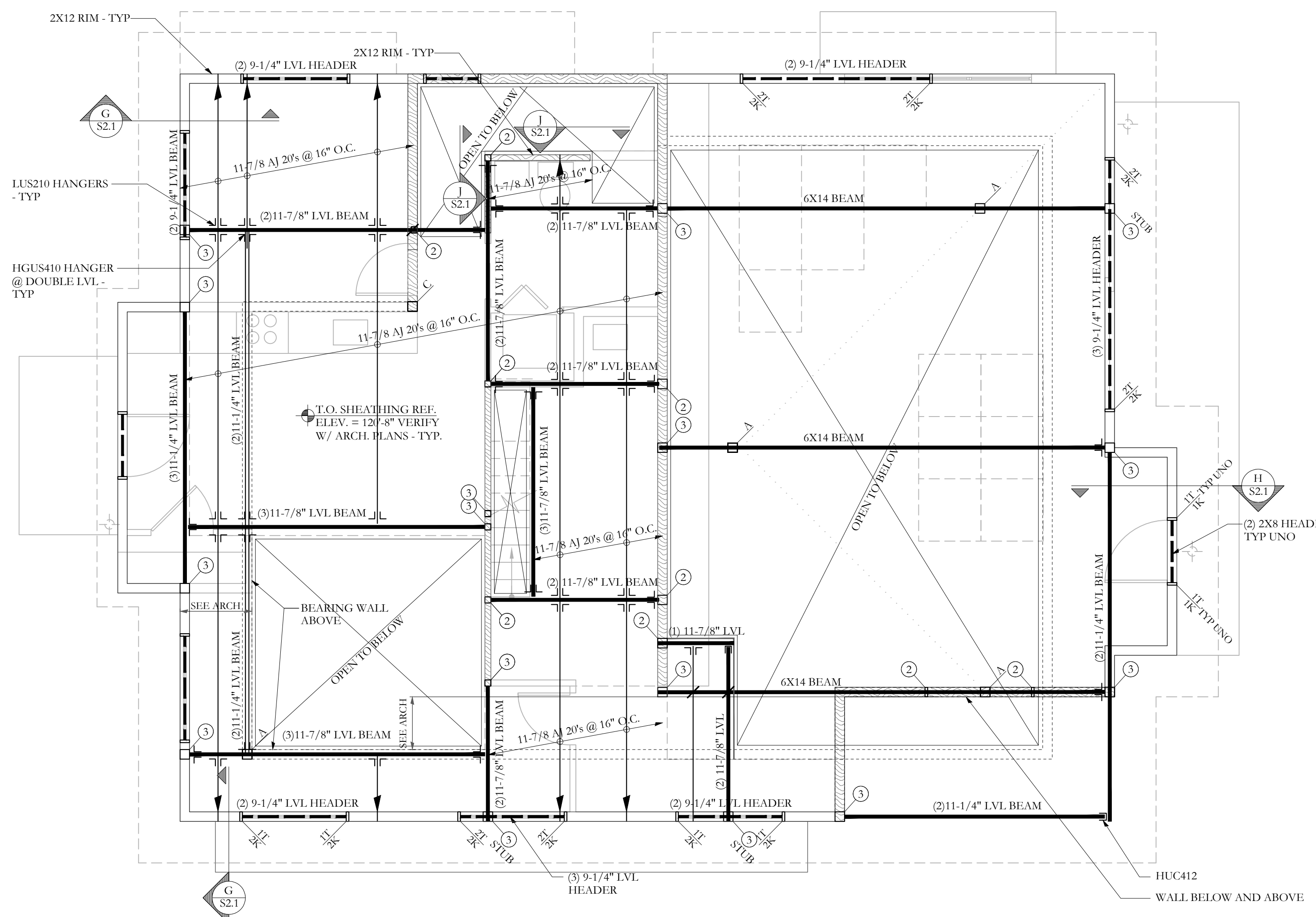

FRAMING PLAN SYMBOLS KEY	
□	WOOD POST
○	STEEL COLUMN
(X)	NUMBER OF WOOD STUDS IN POST BELOW
A	COLUMN ABOVE THIS LEVEL
C	COLUMN CONTINUOUS THROUGH THIS LEVEL
/E/	EXISTING COLUMN BELOW
—	JOIST BEARING
—	CONTINUOUS JOIST WITH INTERMEDIATE BEARING
—	FLUSH FRAMED JOIST BEARING WITH HANGER
—	WOOD STUD BEARING WALL BELOW
—	SHEAR WALL
"X" T	NUMBER OF TRIM STUDS UNDER HEADER
"X" K	NUMBER OF KING STUDS ADJACENT TO HEADER

SECOND FLOOR FRAMING PLAN
NOTES:
1. SEE S1 FOR GENERAL STRUCTURAL NOTES.
2. ALL SHEATHING TO BE 5/8" MIN. - SEE GENERAL NOTES FOR ADDITIONAL INFORMATION.
3. ALL WOOD COLUMNS IN 2x6 WALLS SHALL BE 3-2x6 AND IN 2x4 WALLS SHALL BE (3) 2x4, UNO.
4. ALL WOOD BEAMS ARE FLUSH, UNO.
5. ALL HEADERS ARE (2) 2x6, UNO.

SCALE 1/4"=1'-0"

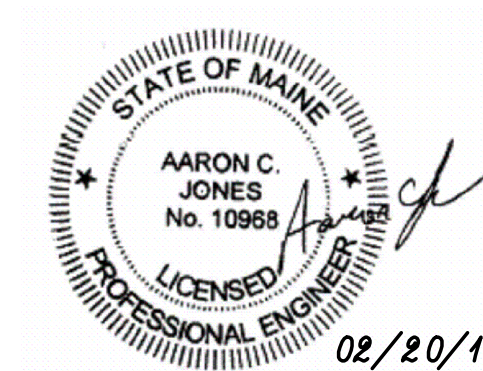
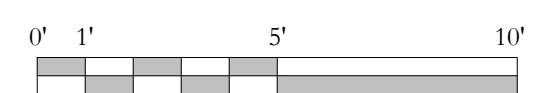

Structural Integrity
Consulting Engineers, Inc.

77 Oak Street
Portland, ME 04101
p. 207-774-6114
f. 866-793-7835
www.structuralintegrity.com

BUILD WITH CONFIDENCE
©2015 Structural Integrity Consulting Engineers, Inc.
S1# 14-0225