

GENERAL NOTES:

- EXISTING CONDITIONS BASED ON BOUNDARY AND TOPOGRAPHIC SURVEY BY OWEN HASKELL, INC. 390 US ROUTE ONE, FALMOUTH, MAINE 04105. DATED MAY 16, 2011. CONTRACTOR SHALL PERFORM ON-SITE INSPECTION OF CONDITIONS PRIOR TO CONSTRUCTION AND NOTIFY ARCHITECT OF ANY DISCREPANCIES WHICH MAY EXIST.
- CONTRACTOR SHALL VERIFY ALL DIMENSIONS AND GRADES IN THE FIELD AND NOTIFY THE ARCHITECT IMMEDIATELY OF ANY DISCREPANCIES.
- ALL DIMENSIONS SHOWN ARE TO FACE OF ALL WALLS, BUILDINGS, CURBS, AND OTHER SITE ELEMENTS UNLESS OTHERWISE NOTED.
- EXISTING UNDERGROUND UTILITIES SHOWN ARE APPROXIMATE ONLY. CALL DIG-SAFE PRIOR TO BEGINNING WORK (1-800-225-4977).
- ALL EXISTING VEGETATION TO BE PRESERVED AS SHOWN ON PLANS. PROVIDE A SMOOTH TRANSITION WHERE NEW WORK MEETS EXISTING. AREAS NOT REQUIRING GRADING SHALL BE LEFT UNDISTURBED. NO EQUIPMENT.
- STORAGE OR PARKING WILL BE ALLOWED OVER THE ROOTS OF VEGETATION WHICH ARE TO BE PRESERVED. CONTRACTOR SHALL SECURE ALL NECESSARY PERMITS REQUIRED FOR THE WORK ON THESE PLANS.
- ALL WORK SHALL COMPLY WITH LOCAL, STATE, AND FEDERAL REGULATIONS.
- ALL AREAS DISTURBED OR WORK REQUIRED WITHIN TEMPORARY CONSTRUCTION AREAS ON PROPERTY SHALL BE REPAIRED BY REPAVING OR LOAM/SEEDING AS REQUIRED TO RETURN THE SITE TO PRE-CONSTRUCTION CONDITIONS.
- ALL WORK WITHIN THE RIGHT-OF-WAY MUST BE COORDINATED WITH THE DEPARTMENT OF PUBLIC SERVICES.

11
ORCHARD
STREET
PORTLAND, ME

CARROLL ASSOCIATES
Landscape Architects
217 Commercial Street
Portland, Maine 04101
207.772.1552 pcarroll@carroll-associates.com

Consultants:
SURVEYOR:
Owen Haskell, Inc.
390 US Route 1
Falmouth, ME 04102
207-774-0424
ARCHITECT:
Mark Mueller Architects
100 Commercial Street
Portland, ME 04101
207-774-9057

Drawing Set:

Date	Revision
11-11-14	SITE REVISIONS
12-19-14	FOR HP REVIEW
2-20-15	BUILDING PERMIT / PRICING

Drawing Set:
PERMITTING

Drawn:
MP
Checked:
PC
Approved:
PC

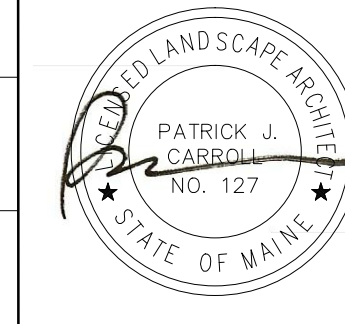

Drawing Title:
**GRADING
AND DRAINAGE
PLAN**

Job Number:
File:
Date: 11-5-2013 Scale: 1"=10'
Drawing Number:

L4.001

© 2014 CARROLL ASSOCIATES

