

**GENERAL NOTES:**

- EXISTING CONDITIONS BASED ON BOUNDARY AND TOPOGRAPHIC SURVEY BY OWEN HASKELL, INC. 390 US ROUTE ONE, FALMOUTH, MAINE 04105. DATED MAY 16, 2011. CONTRACTOR SHALL PERFORM ON-SITE INSPECTION OF CONDITIONS PRIOR TO CONSTRUCTION AND NOTIFY ARCHITECT OF ANY DISCREPANCIES WHICH MAY EXIST.
- CONTRACTOR SHALL VERIFY ALL DIMENSIONS AND GRADES IN THE FIELD AND NOTIFY THE ARCHITECT IMMEDIATELY OF ANY DISCREPANCIES.
- ALL DIMENSIONS SHOWN ARE TO FACE OF ALL WALLS, BUILDINGS, CURBS, AND OTHER SITE ELEMENTS UNLESS OTHERWISE NOTED.
- EXISTING UNDERGROUND UTILITIES SHOWN ARE APPROXIMATE ONLY. CALL DIG-SAFE PRIOR TO BEGINNING WORK (1-800-225-4977).
- ALL EXISTING VEGETATION TO BE PRESERVED AS SHOWN ON PLANS. PROVIDE A SMOOTH TRANSITION WHERE NEW WORK MEETS EXISTING. AREAS NOT REQUIRING GRADING SHALL BE LEFT UNDISTURBED. NO EQUIPMENT.
- STORAGE OR PARKING WILL BE ALLOWED OVER THE ROOTS OF VEGETATION WHICH ARE TO BE PRESERVED. CONTRACTOR SHALL SECURE ALL NECESSARY PERMITS REQUIRED FOR THE WORK ON THESE PLANS.
- ALL WORK SHALL COMPLY WITH LOCAL, STATE, AND FEDERAL REGULATIONS.
- ALL AREAS DISTURBED OR WORK REQUIRED WITHIN TEMPORARY CONSTRUCTION AREAS ON PROPERTY SHALL BE REPAIRED BY REPAVING OR LOAM/SEEDING AS REQUIRED TO RETURN THE SITE TO PRE-CONSTRUCTION CONDITIONS.
- ALL WORK WITHIN THE RIGHT-OF-WAY MUST BE COORDINATED WITH THE DEPARTMENT OF PUBLIC SERVICES.
- PROJECT SHALL INCLUDE ALL NEW UTILITY CONNECTIONS: INCLUDING WATER FOR DOMESTIC AS WELL AS FIRE SUPPRESSION, GAS, SEWER, AND POWER.

11  
ORCHARD  
STREET  
PORTLAND, ME

CARROLL ASSOCIATES  
Landscape Architects  
217 Commercial Street  
Portland, Maine 04101  
207.772.1552 pcarroll@carroll-assoc.com

Consultants:  
SURVEYOR:  
Owen Haskell, Inc.  
390 US Route 1  
Falmouth, ME 04102  
207-774-0424  
ARCHITECT:  
Mark Mueller Architects  
100 Commercial Street  
Portland, ME 04101  
207-774-9057

Drawing Set:

Date	Revision
11-11-14	SITE REVISIONS
12-19-14	FOR HP REVIEW
2-20-15	BUILDING PERMIT / PRICING

Drawing Set:  
PERMITTING

Drawn:  
MP  
Checked:  
PC  
Approved:  
PC

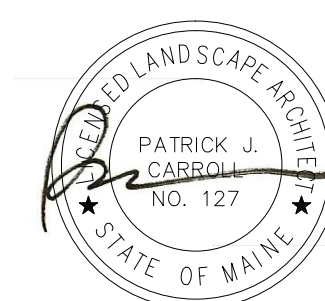

Drawing Title:

LAYOUT  
PLAN

Job Number:

File:

Date: 11-5-2013 Scale: 1"=8'

Drawing Number:

L2.001

© 2014 CARROLL ASSOCIATES

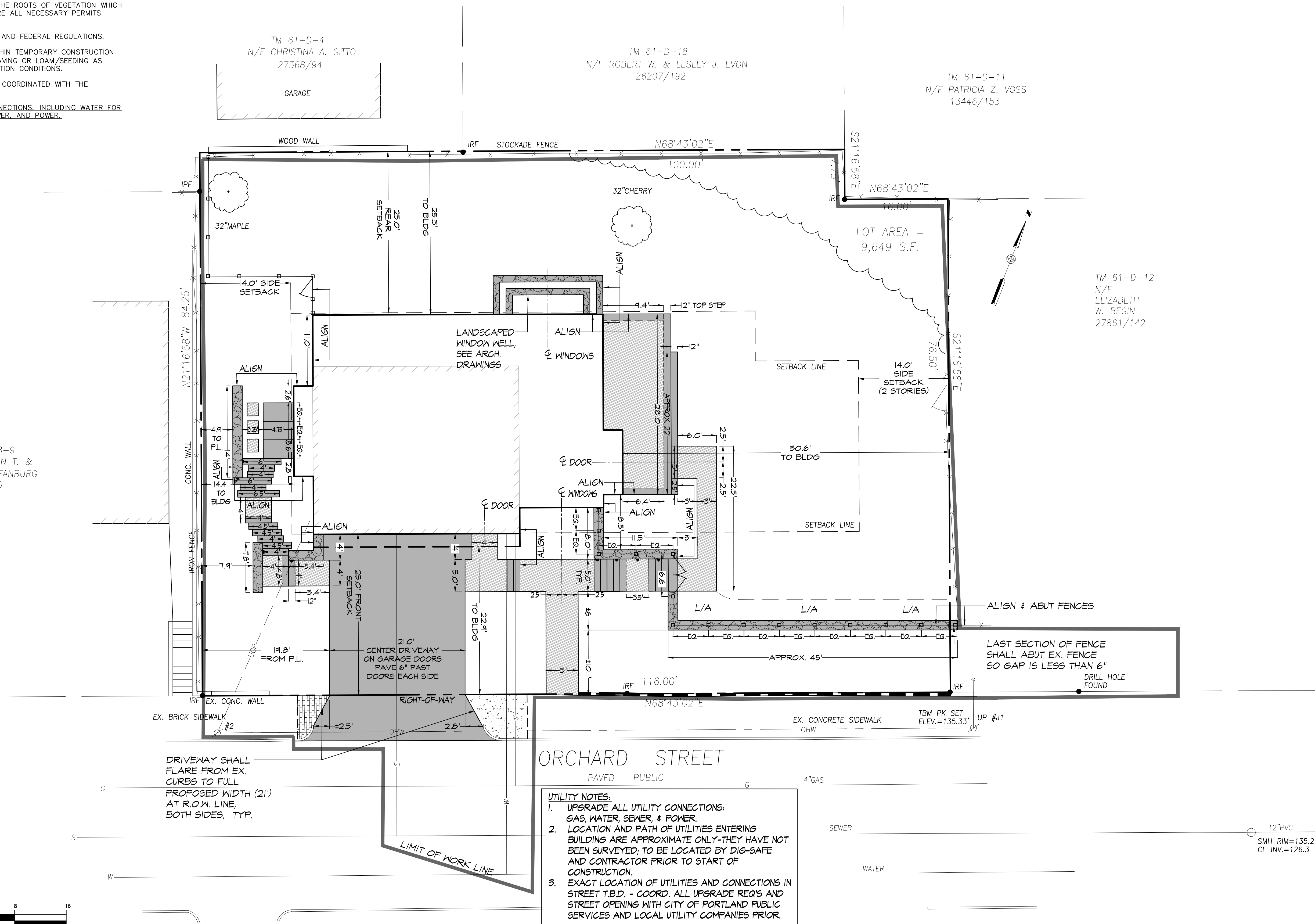

**UTILITY NOTES:**

- UPGRADE ALL UTILITY CONNECTIONS: GAS, WATER, SEWER, & POWER.
- LOCATION AND PATH OF UTILITIES ENTERING BUILDING ARE APPROXIMATE ONLY-THEY HAVE NOT BEEN SURVEYED; TO BE LOCATED BY DIG-SAFE AND CONTRACTOR PRIOR TO START OF CONSTRUCTION.
- EXACT LOCATION OF UTILITIES AND CONNECTIONS IN STREET T.B.D. - COORD. ALL UPGRADE REQ'S AND STREET OPENING WITH CITY OF PORTLAND PUBLIC SERVICES AND LOCAL UTILITY COMPANIES PRIOR.

