

**MARK MUELLER ARCHITECTS**  
A.I.A.  
100 Commercial Street  
Suite 205  
Portland, Maine 04101  
Phone: 207.774.9057  
Email: rfm@muellerarchitects.com

© COPYRIGHT 2014  
MARK MUELLER ARCHITECTS

**ANSEL RESIDENCE**  
11 ORCHARD STREET  
PORTLAND, MAINE 04102

**ELEVATIONS**

REVISIONS  
DATE  
01.7.2015  
PROJECT  
ANSEL RESIDENCE  
DRAWN BY  
MLM/TJD  
CHECK BY  
MLM

A-2.1

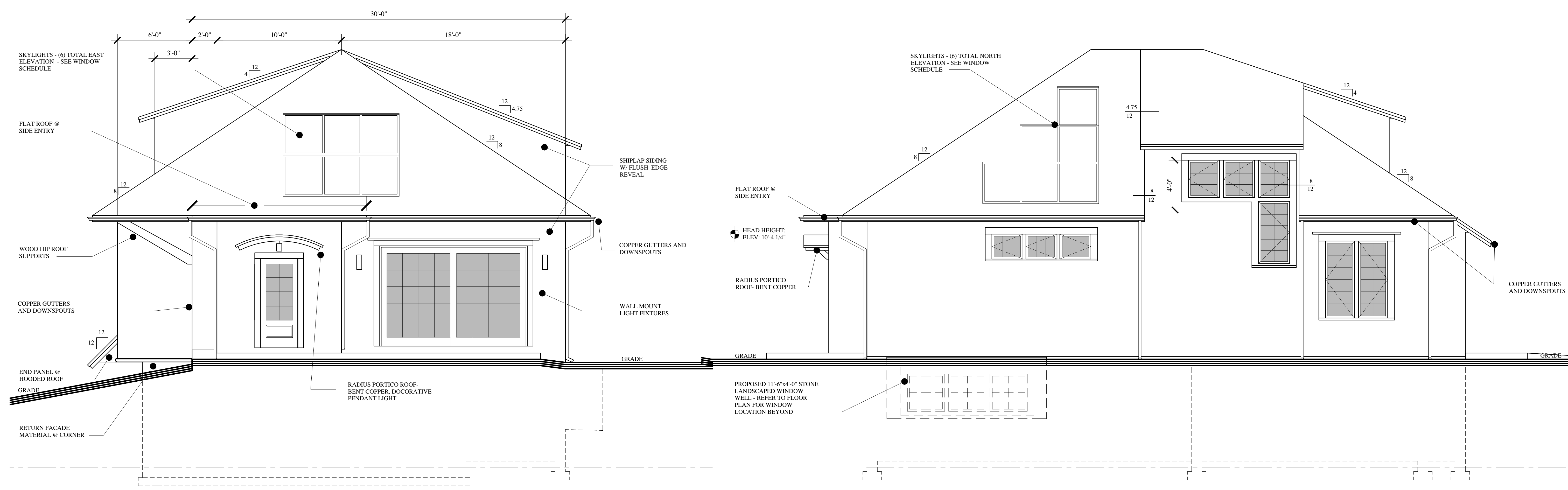

**EAST ELEVATION**  
SCALE: 1/4"=1'-0"

**NORTH ELEVATION**  
SCALE: 1/4"=1'-0"

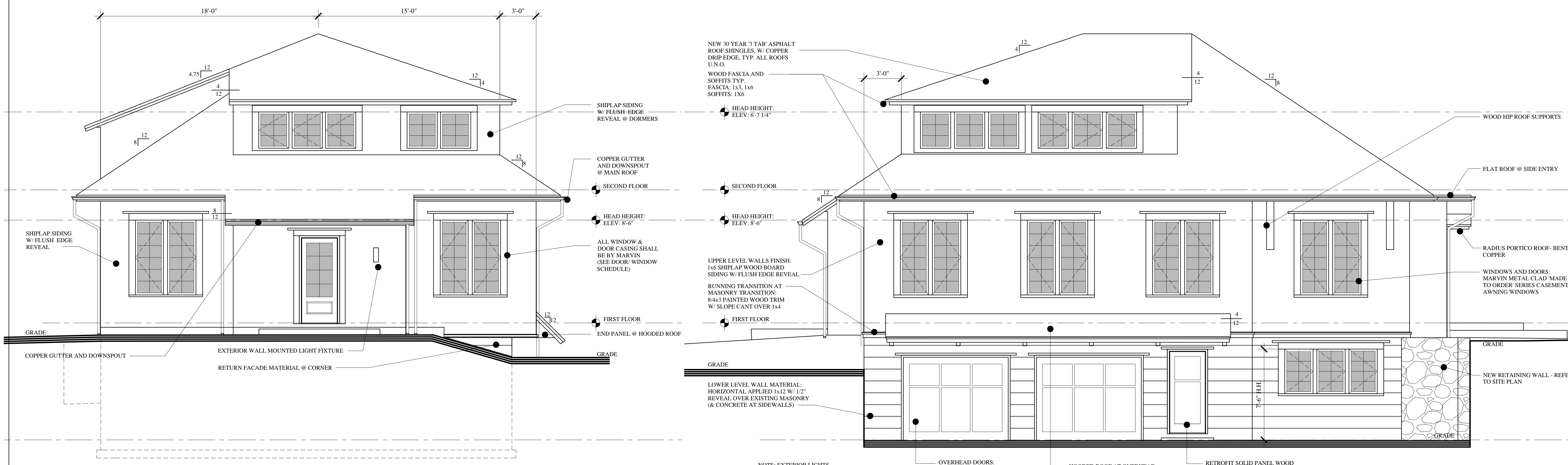

**WEST ELEVATION**  
SCALE: 1/4"=1'-0"

**SOUTH ELEVATION**  
SCALE: 1/4"=1'-0"

**BUILDING PERMIT: FEBRUARY 20, 2015**

NOTE: EXTERIOR LIGHTS LOCATED ON UNDERSIDE OF HOODED ROOF REFER TO SECTION (3 TOTAL)