

**MARK
MUELLER
ARCHITECTS**
A.I.A.
100 Commercial Street
Suite 205
Portland, Maine 04101
Phone: 207.774.9057
Email:
rfi@muellerarchitects.com

© 2014
MARK MUELLER ARCHITECTS

ANSEL RESIDENCE
11 ORCHARD STREET
PORTLAND, MAINE 04102

**EXISTING CONDITIONS/
LOWER LEVEL PLAN**

DATE: 01.7.2015
PROJECT: ANSEL RESIDENCE
DRAWN BY: M.M./T.D.
CHECKED BY: M.M.

A-1.1

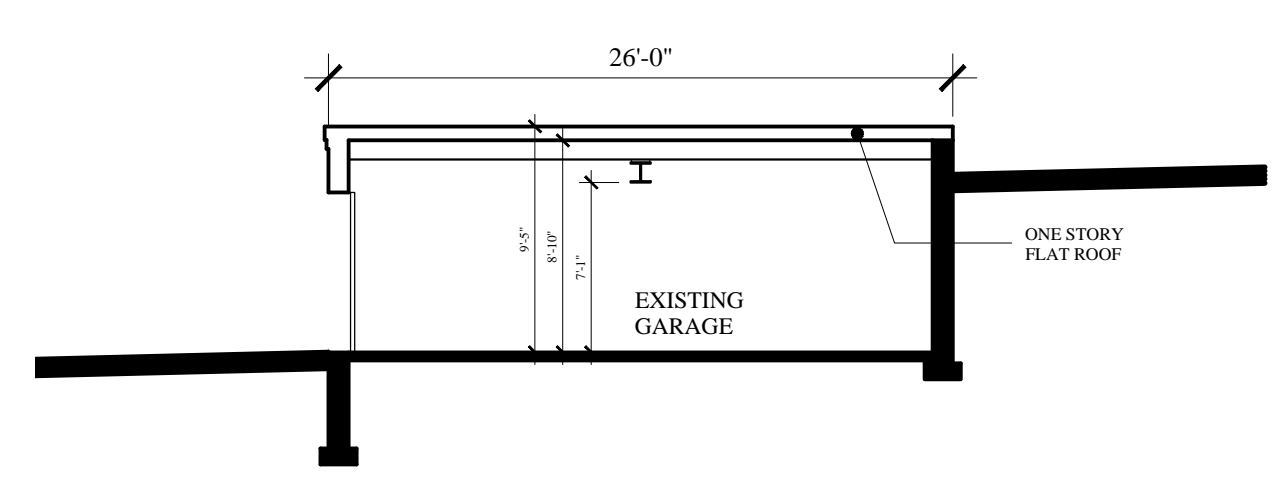

EXISTING CONDITIONS BUILDING SECTION
SCALE: 1/8"=1'-0"

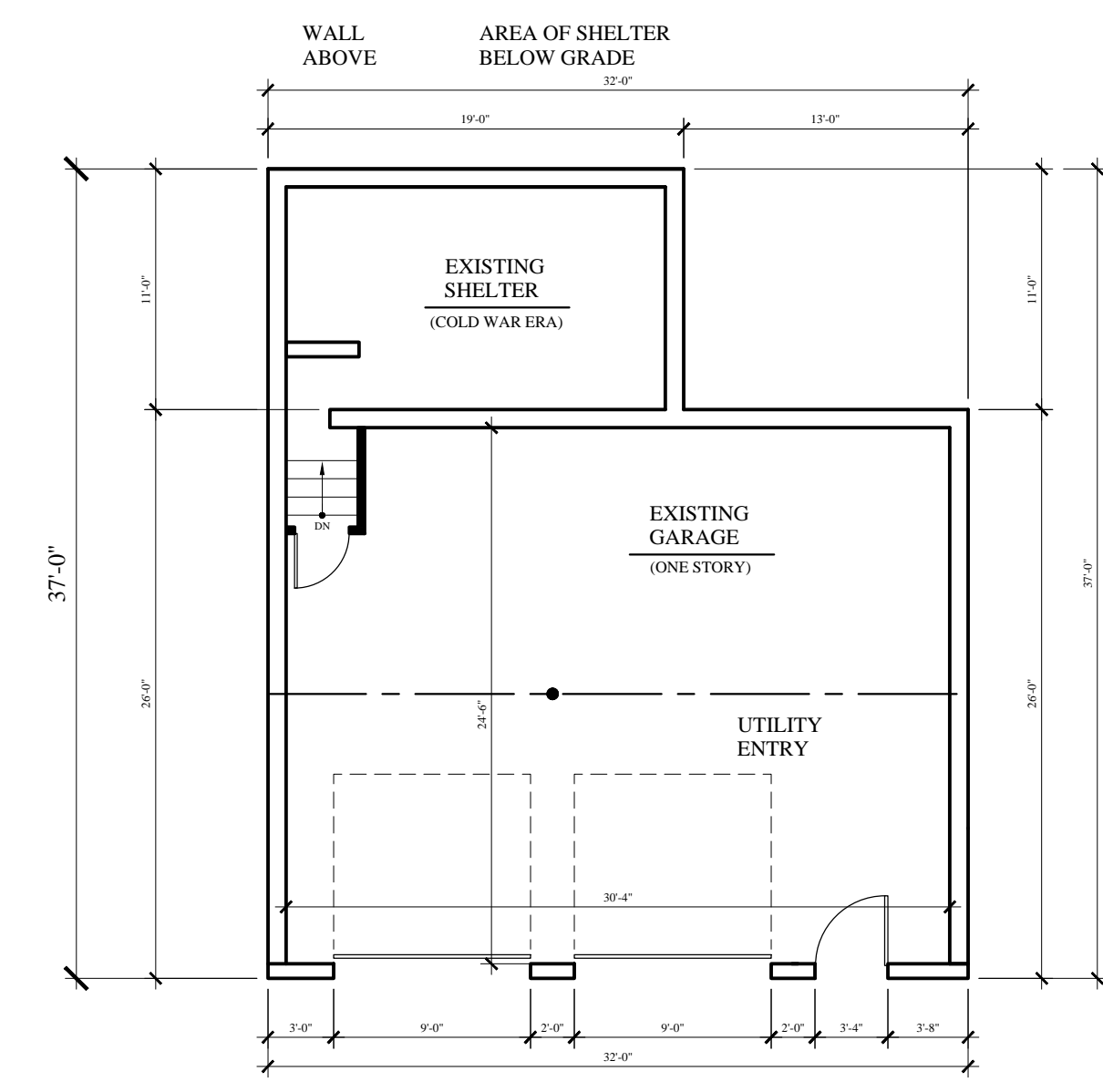
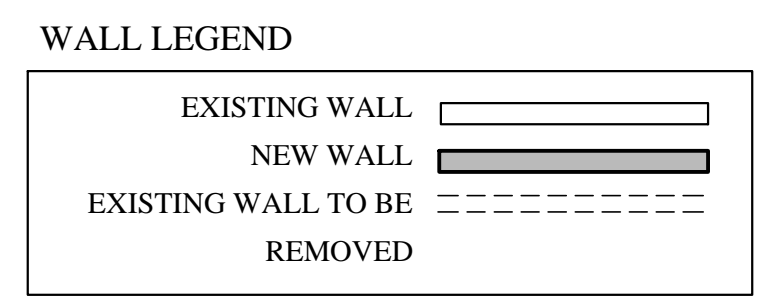

EXISTING CONDITIONS LOWER LEVEL
SCALE: 1/8"=1'-0"

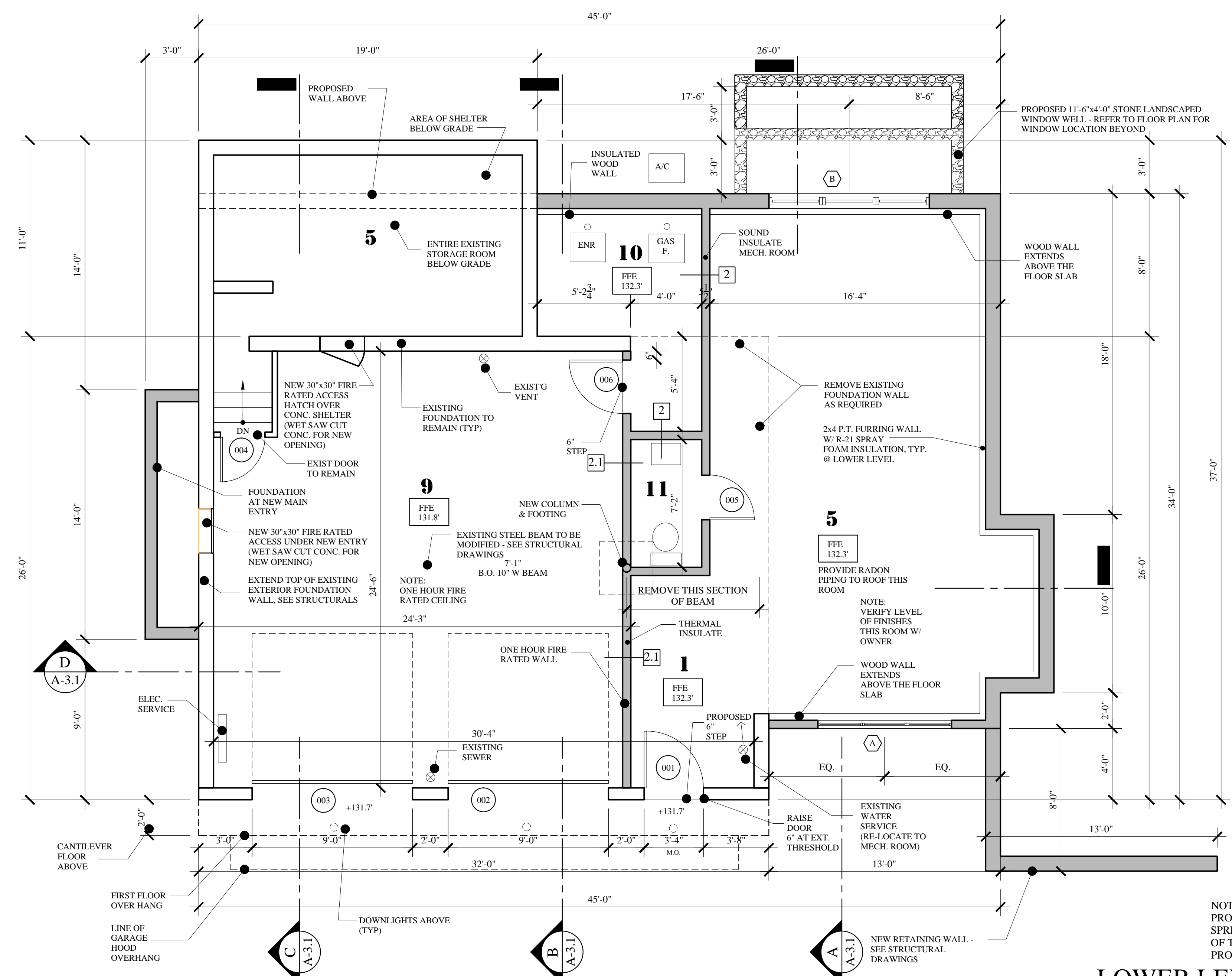

LOWER LEVEL FLOOR PLAN
SCALE: 1/4"=1'-0"

PROJECT NOTES:
THIS PROJECT IS A SINGLE FAMILY RESIDENCE CONFORMING TO 2009 EDITIONS OF IRC & NFPA 101 ONE & TWO FAMILY

THIS PROJECT IS LOCATED IN THE R4 ZONE
FRONT SETBACK - 25'-0"
22'-9" AVERAGE OF NEIGHBORS (22'-10 1/2" TO BLD'G)
SIDE SETBACK - 14'-0" (14'-4" TO BLD'G)
REAR SETBACK - 25'-0" (25'-3" TO BLD'G)

THE BUILDING SHALL BE SPRINKLERED IN IT'S ENTIRETY PER NFPA 13D & CITY OF PORTLAND REQUIREMENTS

FIRE RATINGS AS SHOWN ON PLANS

FIRE SEPARATION DISTANCE IS BEYOND FIRE RATING REQUIREMENTS & LIMITATIONS OF GLAZING

- 1 MAIN ENTRY
- 2 KITCHEN/DINING
- 3 LIVING
- 4 BEDROOM
- 5 STORAGE
- 6 GREAT ROOM
- 7 MAIN ENTRY
- 8 LOFT
- 9 GARAGE
- 10 MECHANICAL
- 11 BATHS

NOTE:
SHADED AREAS INDICATE NEW BUILDING FOOTPRINT

NOTES:
PROVIDE A NFPA 13-D SPRINKLER SYSTEM AS PART OF THE CONSTRUCTION PROCESS

BUILDING PERMIT: FEBRUARY 20, 2015