

182.5 SF existing
 50% = 92.6 s.f.
 277.9 s.f. MAX
 245.8 SF actual

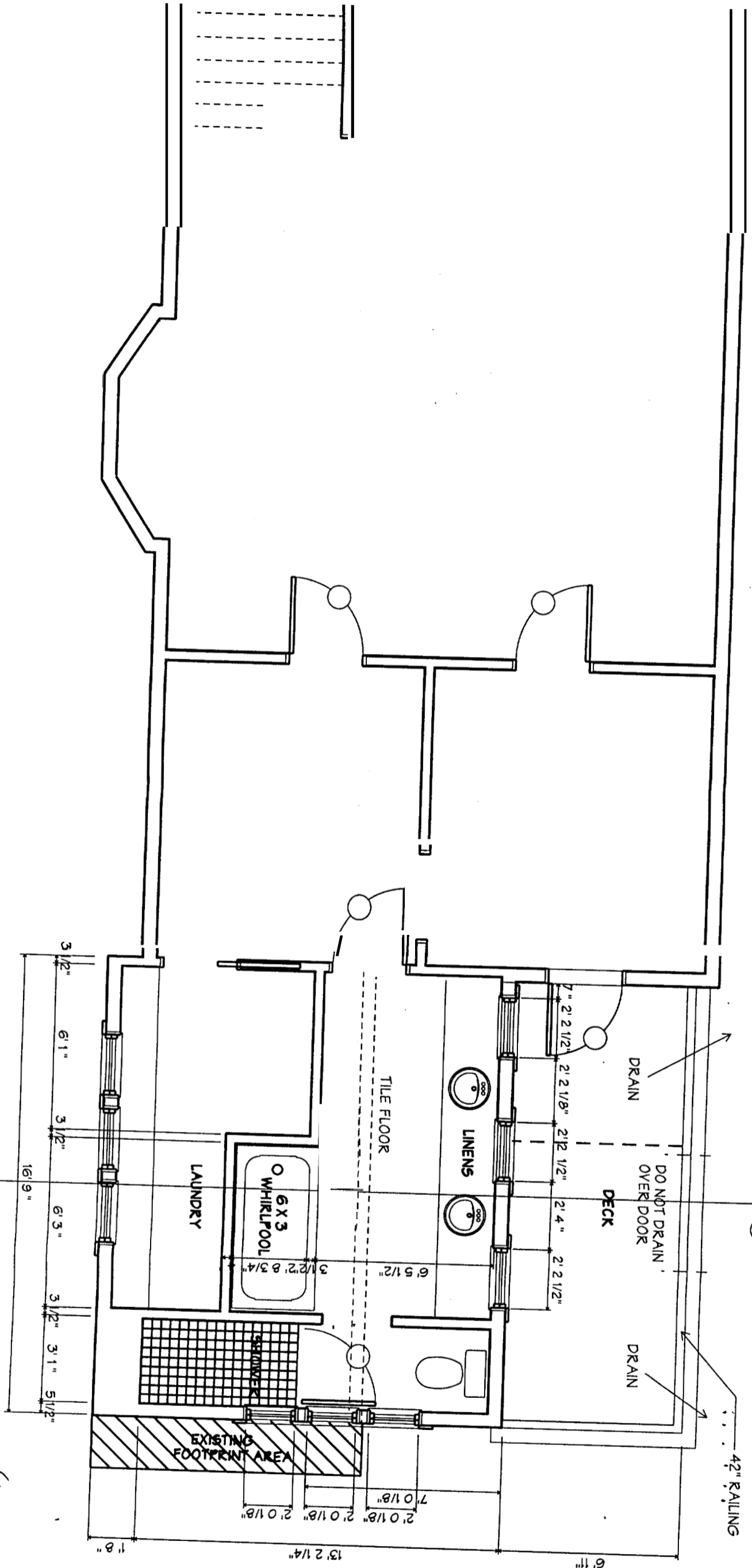

1 SECOND FLOOR PLAN
 A1.2
 1/4" = 1' 0"

364.6 SF

MARVIN RESIDENCE
 EMERY STREET, PORTLAND, MAINE

MARVIN CALDWELL ARCHITECTS
 200 CONGRESS STREET
 PORTLAND, MAINE 04101
 TEL: 603.761.7300

DATE	8/2/04
PROJECT	MARVIN RESIDENCE
SCALE	1/4" = 1'
DRAWN BY	JANISER
CHECKED BY	JAD
DATE	11/8/04
DESIGNED BY	JAD
PROJECT	MARVIN RESIDENCE

9'6"
FLOOR TO
FLOOR

7'7"
SECOND FLOOR
CLEAR HEIGHT

7'9"
THIRD FLOOR
CLEAR HEIGHT

MULLED
WINDOW
UNITS

30 YEAR ASPHALT
3 TAB SHINGLES

(3) WDH 2436

(2) WIR 3051
(1) 7'7 1/8" X 3'15 1/8"

(2) WIR 2415
(1) 7'7 1/8" X 2'6 1/8"

(2) WDH 2456
(1) 8'7 1/8" X 2'6 1/8"

(2) WIR 2415
(1) 7'7 1/8" X 2'6 1/8"

(2) WDH 2456
(1) 8'7 1/8" X 2'6 1/8"

(1) F 418

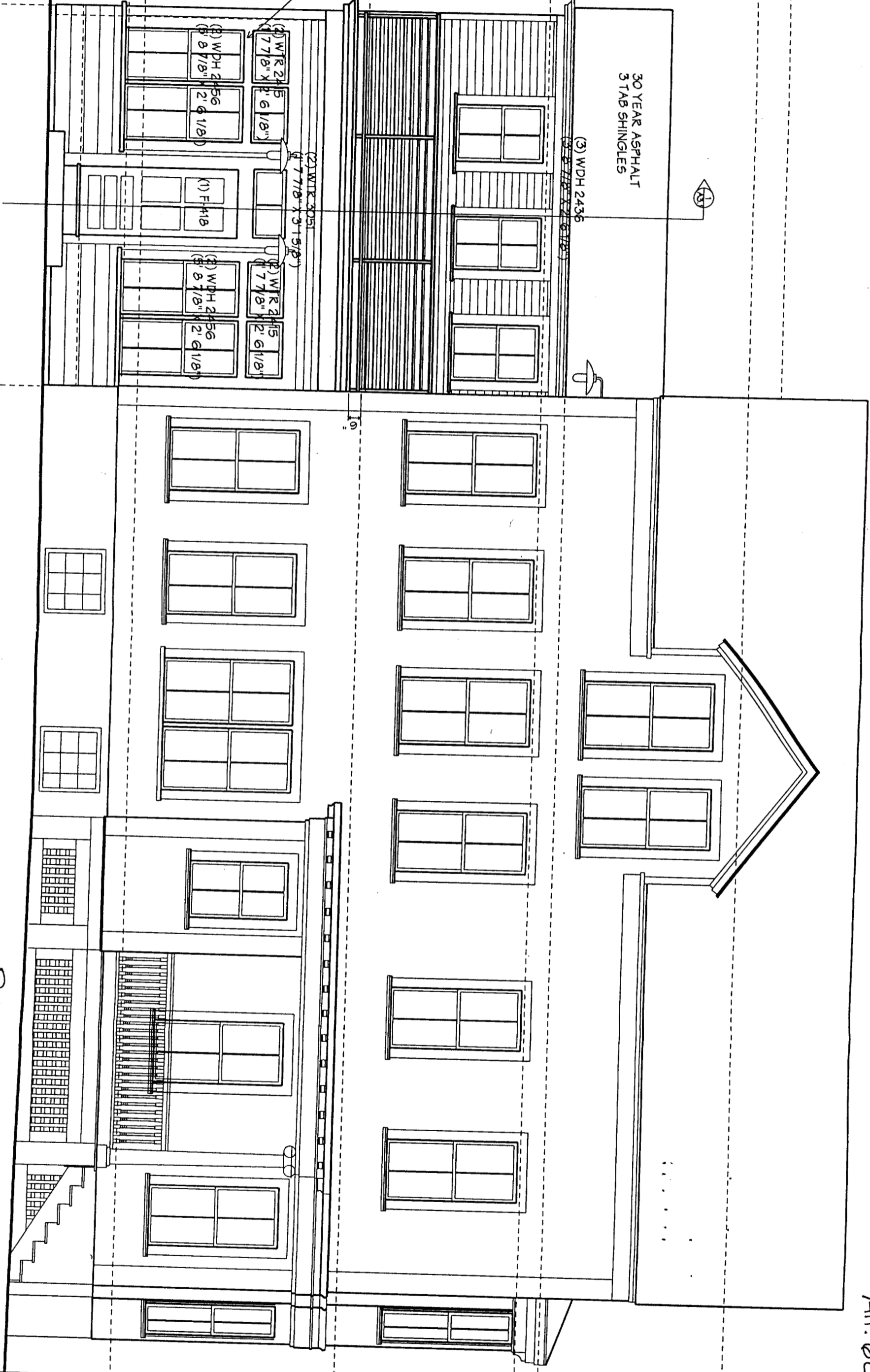

Proposed
1 EAST ELEVATION
A2.1 1/4" = 1' 0"

A2.1
11/10/04

Att. bc

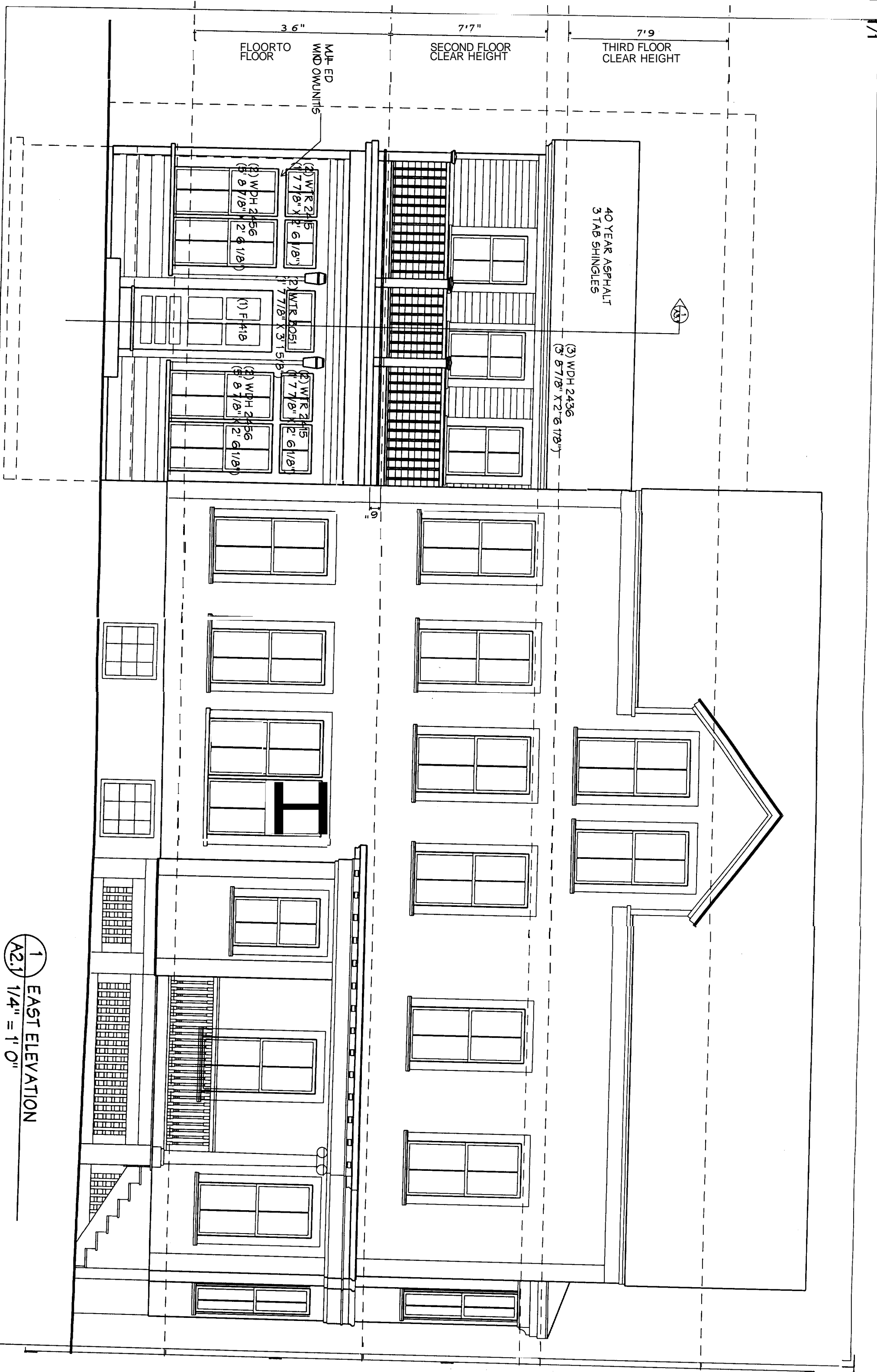

3'6" FLOOR TO FLOOR
 7'7" SECOND FLOOR CLEAR HEIGHT
 7'9" THIRD FLOOR CLEAR HEIGHT

MULTI-UNIT WINDOW UNITS

40 YEAR ASPHALT
 3 TAB SHINGLES

(3) WDH 2436
 (5) 8'7/8" X 2'-6 1/8"

(2) WTR 2415
 (1) 7'7/8" X 2'-6 1/8"

(2) WTR 2415
 (1) 7'7/8" X 2'-6 1/8"

(1) F-418
 (1) 7'7/8" X 3'-15/8"

(2) WDH 2456
 (8) 8'7/8" X 2'-6 1/8"

(2) WDH 2456
 (8) 8'7/8" X 2'-6 1/8"

1 EAST ELEVATION
 A2.1 1/4" = 1' 0"



Att. 6

OUTLINE OF ORIGINAL STRUCTURE

30'

EXISTING PAINTED WOOD SIDING

EXISTING BRICK FOUNDATION

7 1/4" BOARDS

(3) WDH 2436
(3) 8'7/8" X 2' 6" (1/8")
(3) WDH 2036
(3) 8'7/8" X 2' 6" (1/8")

(3) WDH 2436
(3) 8'7/8" X 2' 6" (1/8")

A2.2 WEST ELEVATION
1/4" = 1' 0"

11/8/04
02.2

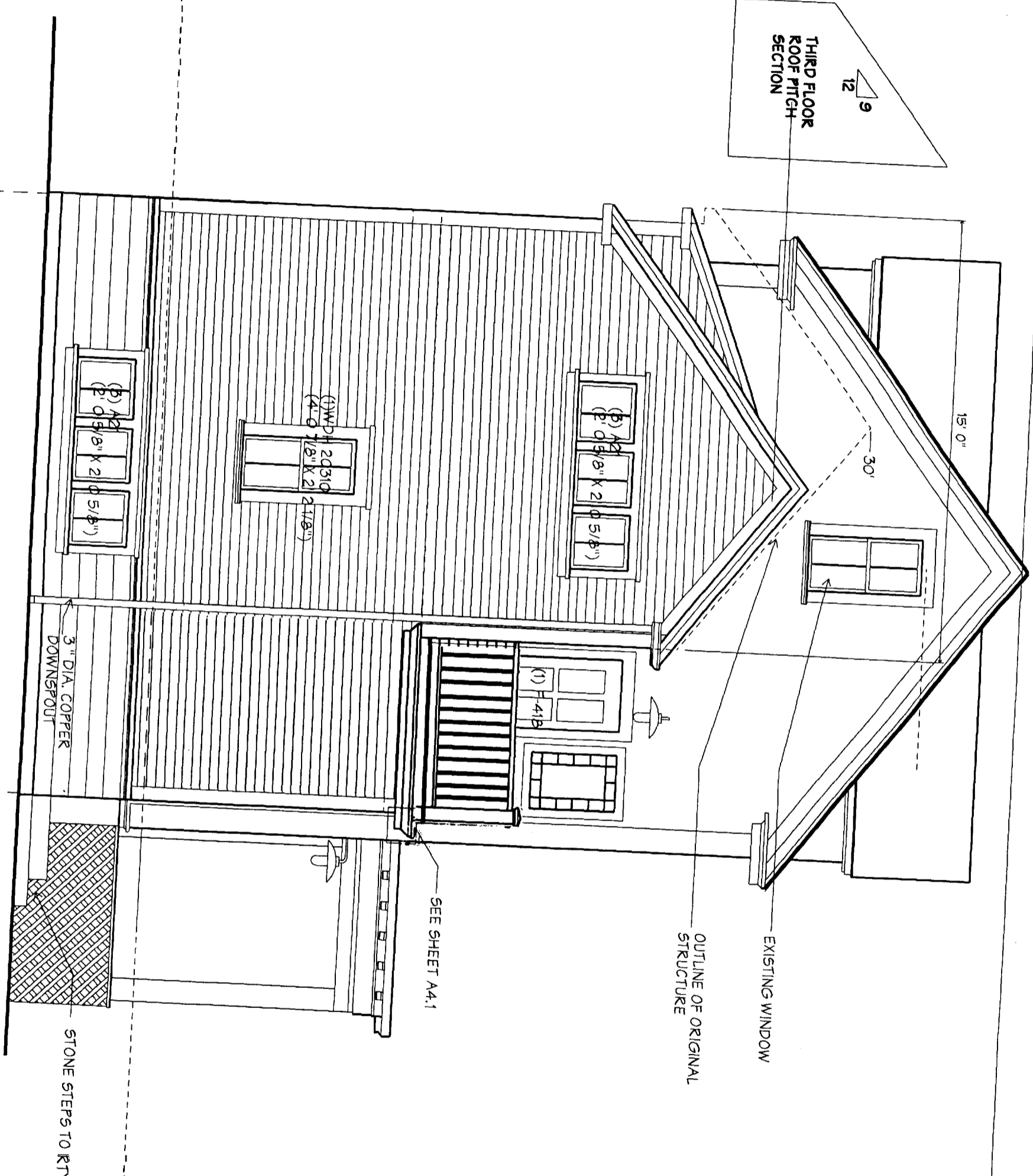
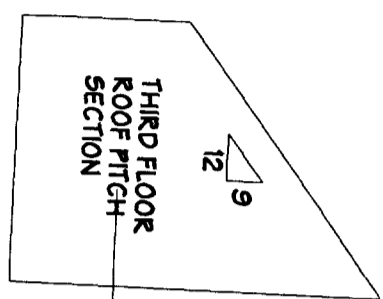

1 SOUTH ELEVATION
A2.3
1/4" = 1' 0"

MARVIN RESIDENCE
EMERY STREET, PORTLAND, MAINE

SHUTTLE
CALDWELL
ARCHITECTS
100 CONGRESS
STREET
PORTLAND
MAINE 04108
773-8888

DATE	07/20/04
PROJECT	
SCALE	1/4" = 1'
DRAWN BY	JAVIER
CHECKED BY	JAD
DATE	11/8/04
DATE	

A2.3

ATT-6

MARVIN RESIDENCE

EMERY STREET, PORTLAND, MAINE

**PHYSICAL
CALCULATOR
ARCHITECTS**
100 CONGRESS
PORTLAND
MAINE 04101
773-3888

DATE: 4/27/04
PROJECT: MARVIN RESIDENCE
SCALE: 1/4" = 1'-0"
DESIGNED BY: JMO
DRAWN BY: njs/olj
CHECKED BY: [signature]
APPROVED BY: [signature]

AC
ARCHITECTS

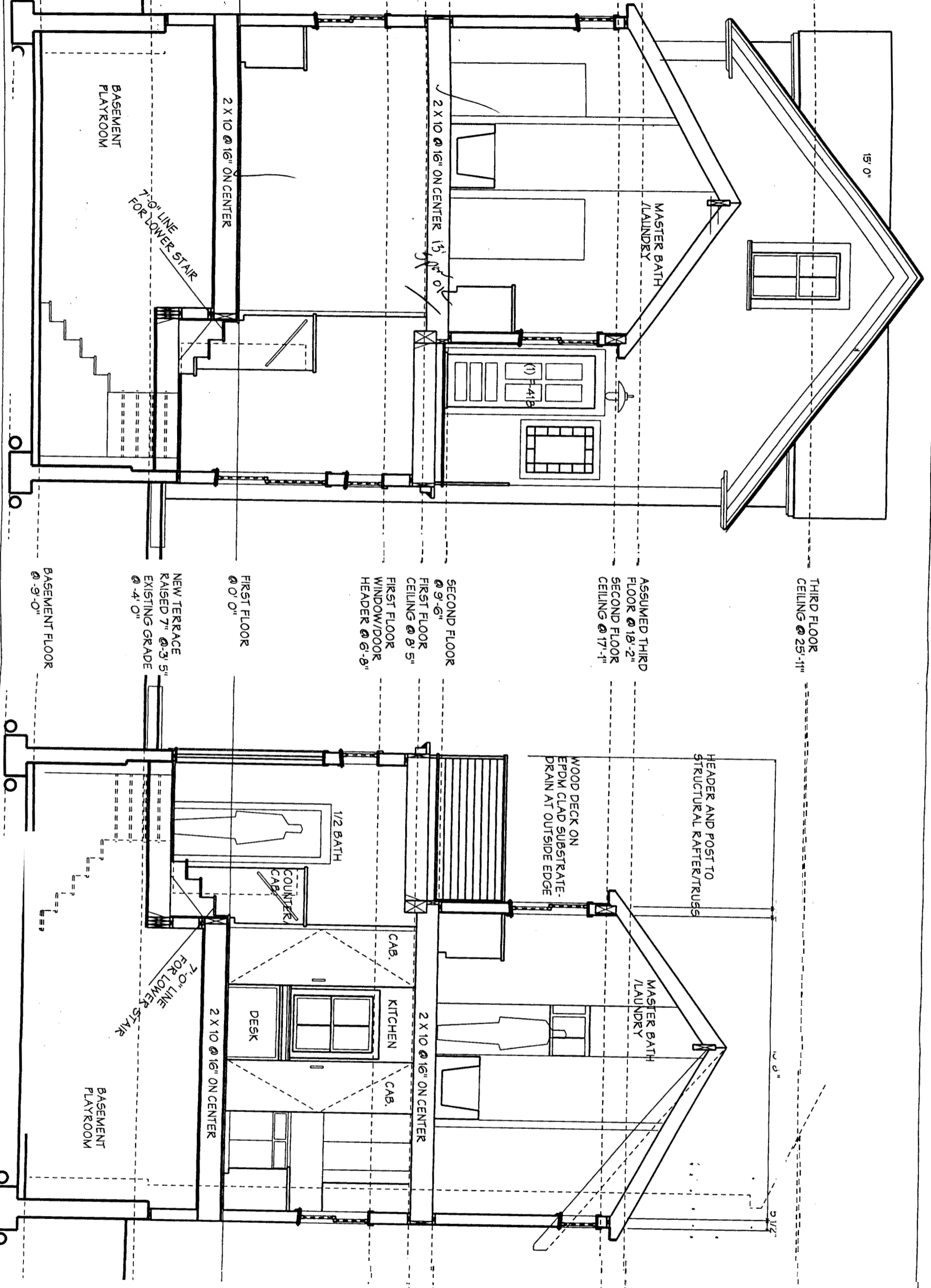

THIRD FLOOR
CEILING @ 25'-11"

ASSUMED THIRD
FLOOR @ 18'-2"
SECOND FLOOR
CEILING @ 17'-11"

SECOND FLOOR
@ 9'-6"
FIRST FLOOR
CEILING @ 8'-5"
FIRST FLOOR
WINDOW/DOOR
HEADER @ 6'-8"

FIRST FLOOR
@ 0'-0"

NEW TERRACE
RAISED 7" @ 3'-5"
EXISTING GRADE
@ -4'-0"

BASEMENT FLOOR
@ -9'-0"

WOOD DECK ON
EPDM CLAD SUBSTRATE
DRAIN AT OUTSIDE EDGE

HEADER AND POST TO
STRUCTURAL RAFTER/TRUSS

7'-0" LINE
FOR LOWER STAIR

2 X 10 @ 16" ON CENTER

2 X 10 @ 16" ON CENTER

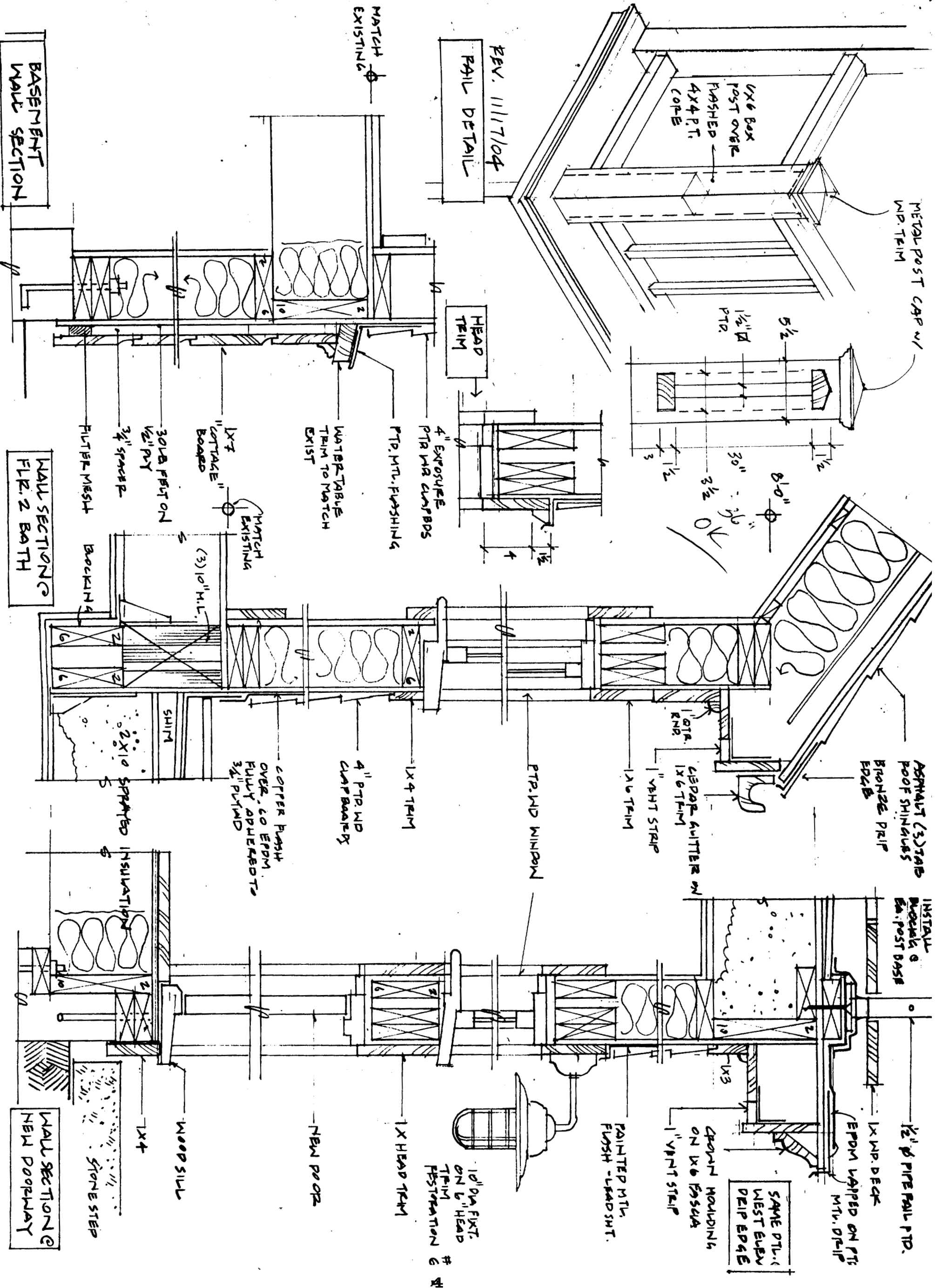

DATE	7/20/04
PROJECT	301 CONGRESS STREET, PORTLAND, ME 04101
SCALE	1/2" = 1'-0"
DRAWN BY	JANIS
CHECKED BY	J
REVISION	11/8/04
DETAILS	

MARVIN RESIDENCE
EMERY STREET, PORTLAND, MAINE

CALLENDER ARCHITECTS

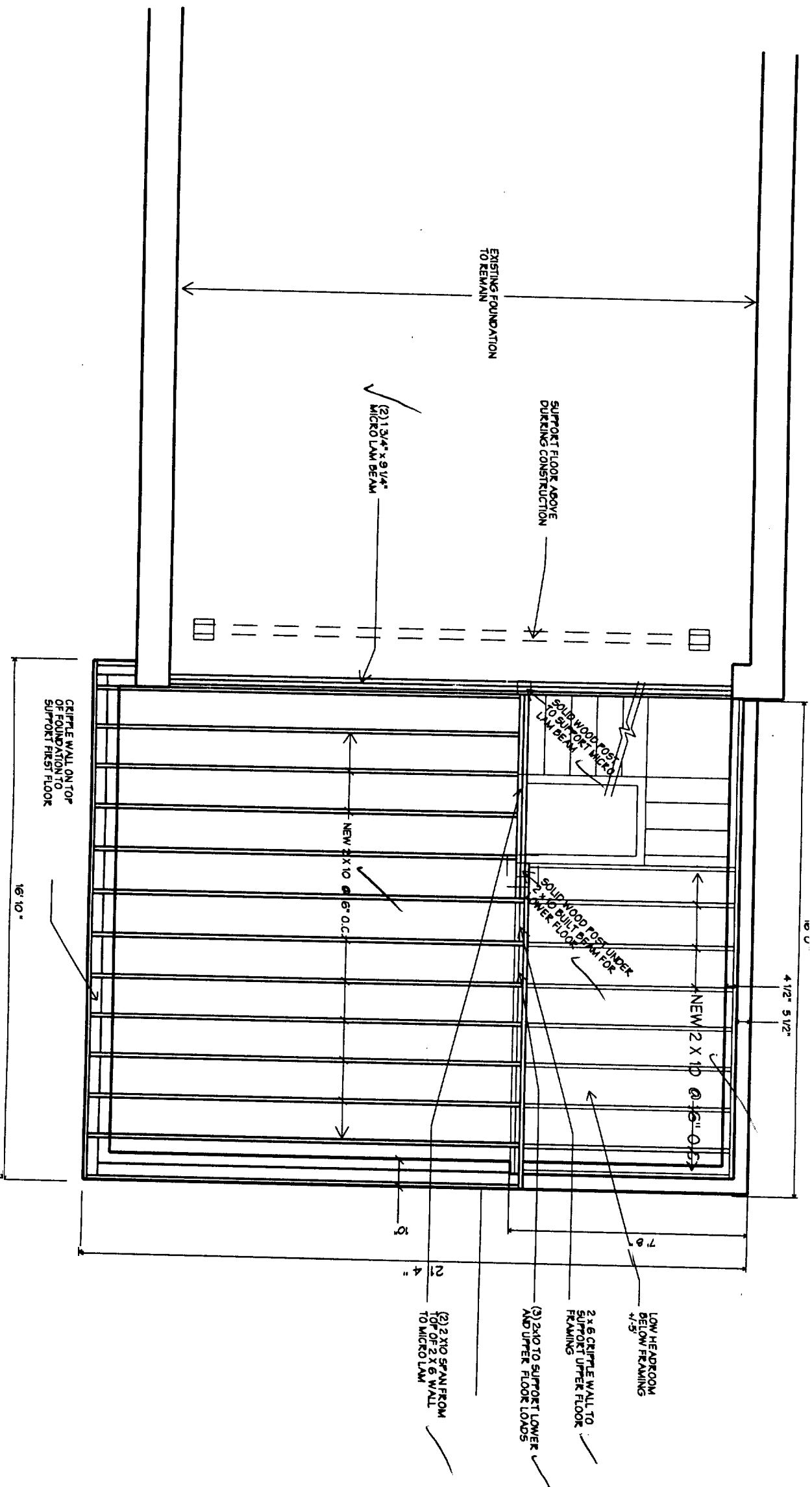

1 FOUNDATION PLAN WITH 1ST FLOOR FRAMING
 A2.2
 1/4" = 1' 0"

MARVIN RESIDENCE
 EMERY STREET, PORTLAND, MAINE

WHITTLE
 CALLENDER
 ARCHITECTS
 100 CONGRESS
 STREET
 PORTLAND
 ME 04101
 778-8888

DATE	7/25/04
PROJECT	MARVIN
SCALE	1/4" = 1'
DESIGNED	DELANE JAYNER
CHECKED	JAD
DATE	11/8/04
REVISIONS	FOUNDATION PLAN

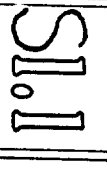

338.9 SF existing
358 SF new

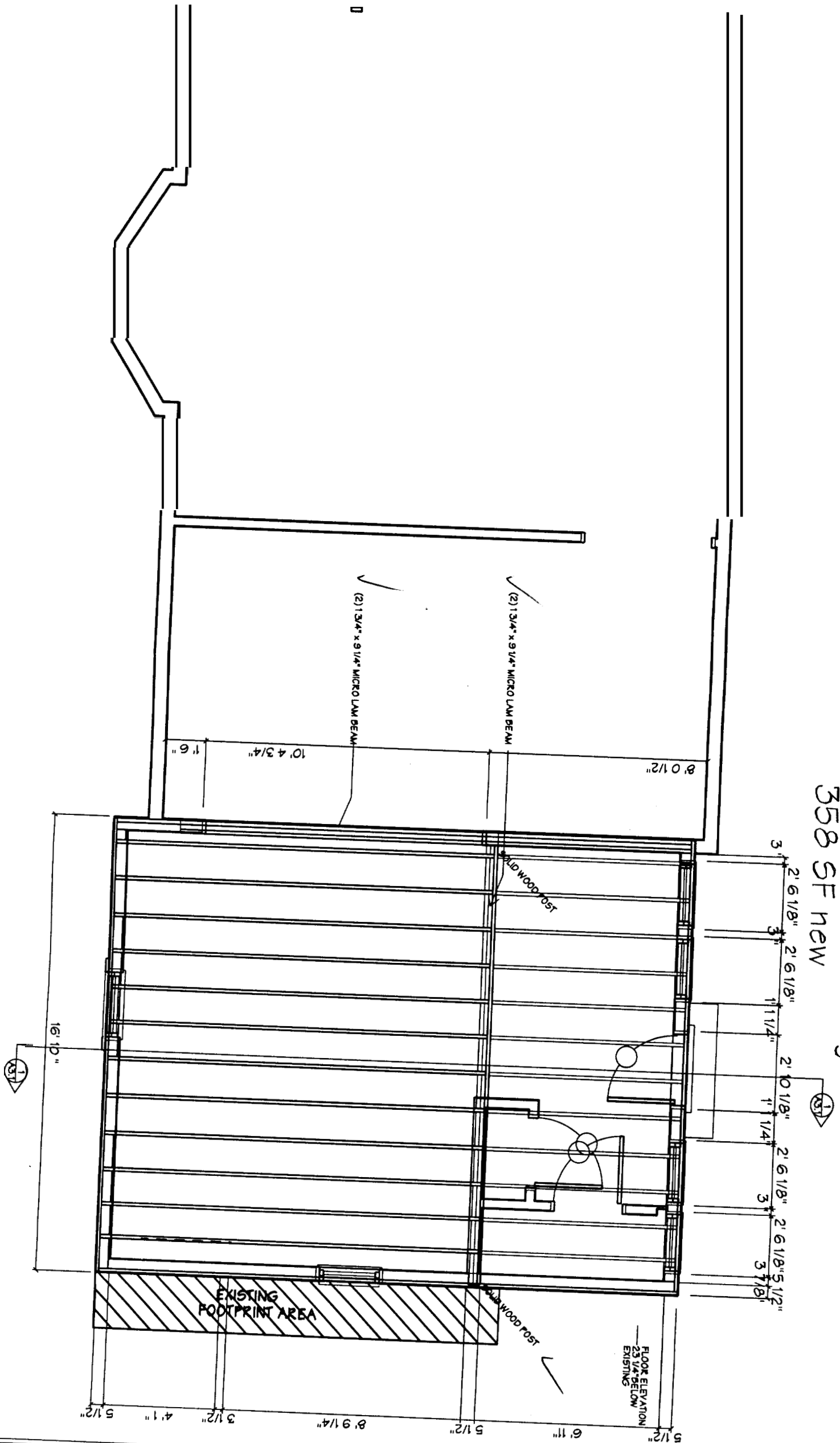

1
A1.2
1ST FLOOR PLAN WITH 2ND FLOOR FRAMING
1/4" = 1' 0"

MARVIN RESIDENCE
EMERY STREET, PORTLAND, MAINE

WHITTLE
CALLENDE
ARCHITECTS
100 CONGRESS
STREET
PORTLAND
ME 04101
778-3666

DATE	VERSION
PROJECT NUMBER	
SCALE	1/4" = 1'
DESIGNED BY	JAY
CHECKED BY	JAY
DATE	11/8/04
PROJECT NAME	MARVIN RESIDENCE
PROJECT NUMBER	

SI.2

185.3 SF existing
 50%=92.6 s.f.
 277.9 s.f. max
 245.8 SF actual

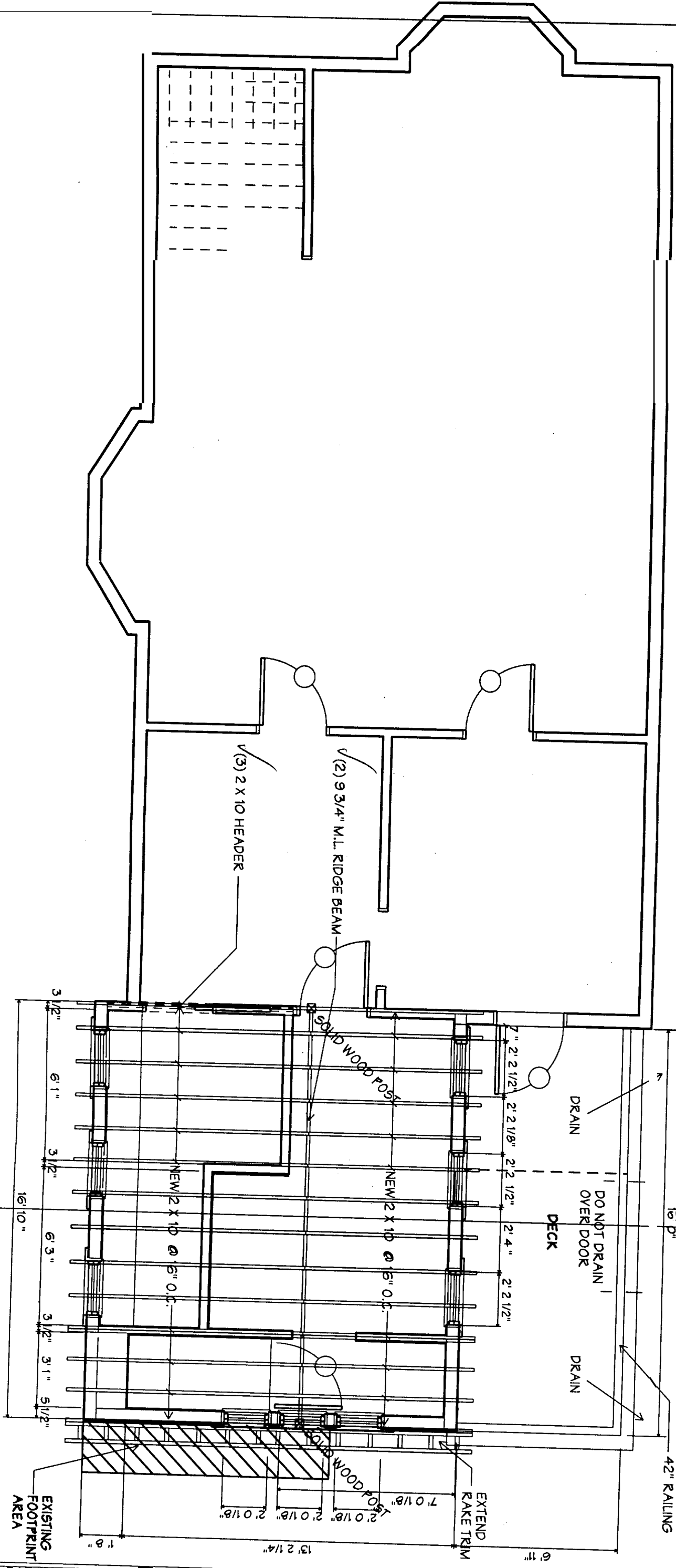

1 SECOND FLOOR PLAN WITH ROOF FRAMING
 1/4" = 1' 0"

MARVIN RESIDENCE
 EMERY STREET, PORTLAND, MAINE

WHIPPLE
 CALLENDER
 ARCHITECTS
 100 CONGRESS
 STREET
 PORTLAND
 ME 04101
 778-8888

DATE	8/20/04
PROJECT NUMBER	
SCALE	1/4" = 1'
DRAWN BY	JAVIER
CHECKED BY	JVD
DATE	11/8/04
REVISIONS	
REVISION	

SI.3