

City of Portland, Maine – Building or Use Permit Application 389 Congress Street, 04101, Tel: (207) 874-8703, FAX: 874-8716

Location of Construction: 105 Spring Street 04102		Owner: Julie Evans		Phone: 871-9349	Permit No: 991361
Owner Address: Same		Lessee/Buyer's Name: N/A		Phone: N/A	BusinessName: N/A
Contractor Name: Robert Raymond Keith (husband of Julie)		Address: SAA		Phone: SAA	Permit Issued: PERMIT ISSUED DEC 10 1999
Past Use: 1-family		Proposed Use: Same		COST OF WORK: \$ 350.00	
Proposed Project Description: Replacement of stairs to landing at rear door.		FIRE DEPT. <input type="checkbox"/> Approved <input type="checkbox"/> Denied		INSPECTION: Use Group: A3 Type: 5B BOCA 96	
		Signature:		Signature: <i>[Signature]</i>	
		PEDESTRIAN ACTIVITIES DISTRICT (P.A.D.)			
Permit Taken By: <i>[Handwritten]</i>		Date Applied For: December 1, 1999		<input type="checkbox"/> Action: Approved <input type="checkbox"/> Action: Approved with Conditions <input type="checkbox"/> Action: Denied Signature: _____ Date: _____ Special Zone or Reviews: <input type="checkbox"/> Shoreland <input type="checkbox"/> Wetland <input type="checkbox"/> Flood Zone <input type="checkbox"/> Subdivision <input type="checkbox"/> Site Plan maj <input type="checkbox"/> minor <input type="checkbox"/> mm <input type="checkbox"/>	

1. This permit application does not preclude the Applicant(s) from meeting applicable State and Federal rules.
2. Building permits do not include plumbing, septic or electrical work.
3. Building permits are void if work is not started within six (6) months of the date of issuance. False information may invalidate a building permit and stop all work..

****Please Call for Pick Up**
Raymond Keith 780-7015 Pager

CERTIFICATION

I hereby certify that I am the owner of record of the named property, or that the proposed work is authorized by the owner of record and that I have been authorized by the owner to make this application as his authorized agent and I agree to conform to all applicable laws of this jurisdiction. In addition, if a permit for work described in the application is issued, I certify that the code official's authorized representative shall have the authority to enter all areas covered by such permit at any reasonable hour to enforce the provisions of the code(s) applicable to such permit

SIGNATURE OF APPLICANT	ADDRESS:	DATE: 12-1-99	PHONE:
RESPONSIBLE PERSON IN CHARGE OF WORK, TITLE			PHONE:

PERMIT ISSUED WITH REQUIREMENTS
CEO DISTRICT

Stairs

*Section 1022.2.3
Handrails ends

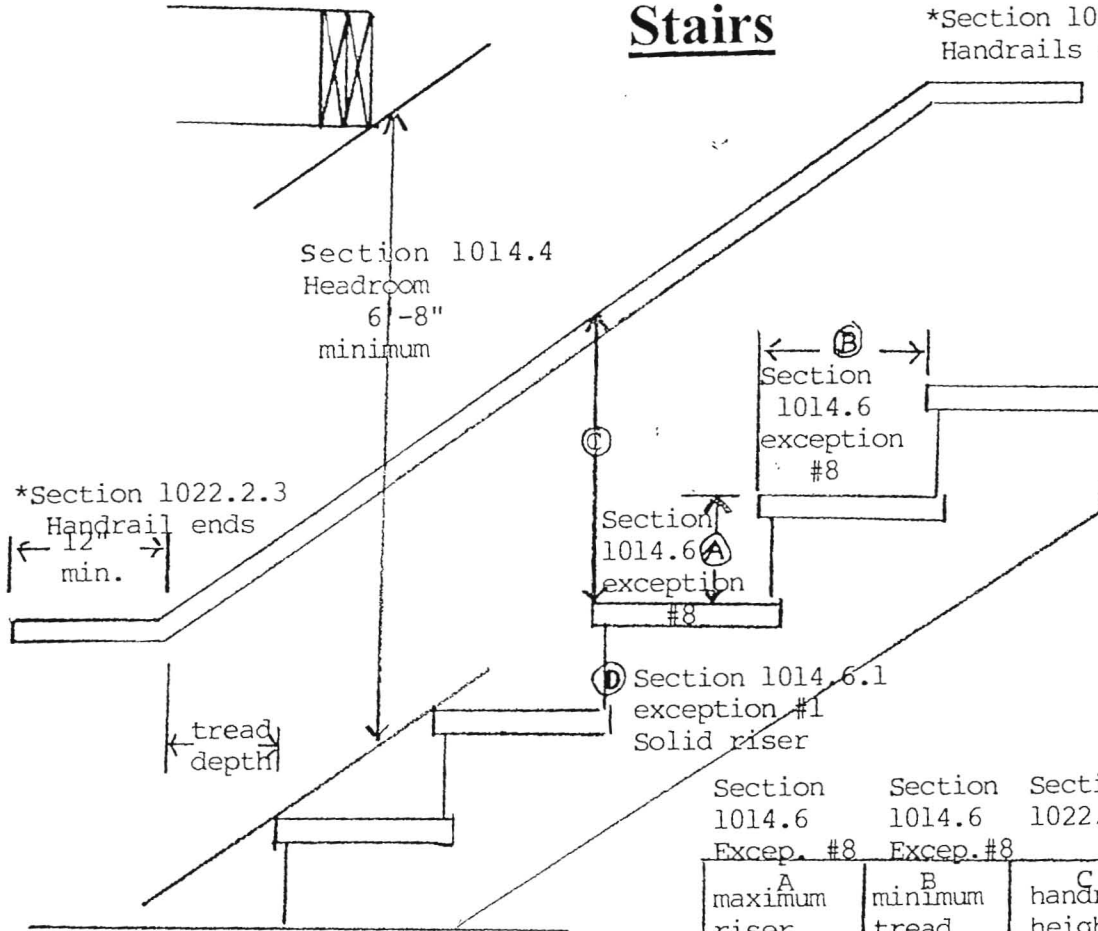

Section 1014.6 Excep. #8 Section 1014.6 Excep. #8 Section 1022.2.2 Section 1014.6.1

	A maximum riser height	B minimum tread depth	C handrail height	D solid riser
1&2 family dwelling	7 3/4"	10"	30"to38"	4" max.
All other use groups	7"	11"	34"to38"	differant

- * Handrail extensions & returns are not required for stairways within a swelling unit Section 1022.2.3
- * There must not be a variation exceeding 3/16 of an inch in the depth of adjacent treads or in the height of adjacent risers. Section 1014.6.2
- * The difference between the largest and the smallest tread or between the largest and the smallest riser cannot exceed 3/8 of an inch. Section 1014.6.2

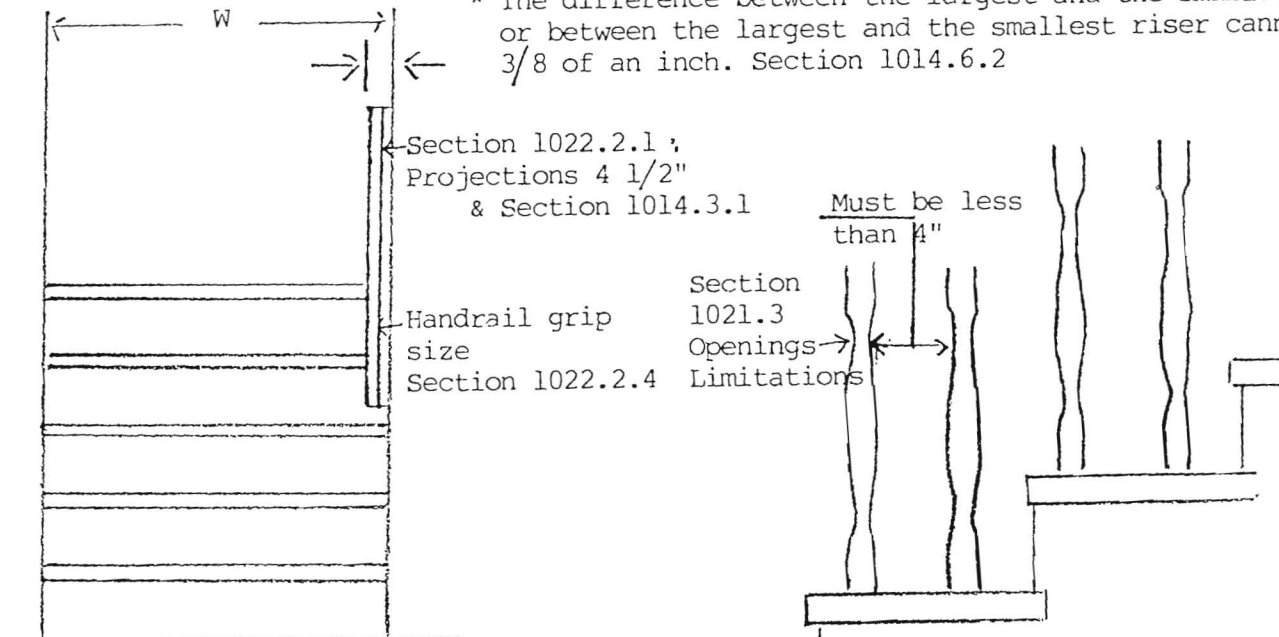

W=36" for 1&2 family homes and occupancies with less than 50 people
Section 1014.3 Exception #3

THIS IS NOT A PERMIT/CONSTRUCTION CANNOT COMMENCE UNTIL THE PERMIT IS ISSUED

**Building or Use Permit Pre-Application
Additions/Alterations/Accessory Structures
To Detached Single Family Dwelling**

In the interest of processing your application in the quickest possible manner, please complete the Information below for a Building or Use Permit.

NOTEIf you or the property owner owes real estate or personal property taxes or user charges on any property within the City, payment arrangements must be made before permits of any kind are accepted.**

Location/Address of Construction: <u>309 Spring St.</u> <u>04102</u>			
Tax Assessor's Chart, Block & Lot Number Chart# <u>001</u> Block# <u>C</u> Lot# <u>013</u>	Owner: <u>Julie Evans</u> <u>Raymond Keith</u>	Telephone#: <u>871-7348</u>	
Owner's Address: <u>SAME</u>	Lessee/Buyer's Name (If Applicable): <u>—</u>	Cost Of Work: <u>\$ 350</u>	Fee: <u>\$ 30</u>
Proposed Project Description:(Please be as specific as possible) <u>replacement of stair to landing at rear door</u>			
Contractor's Name, Address & Telephone <u>owner SAME Keith husband of 2 family owner</u> Rec'd By: <u>WB</u>			

Separate permits are required for Internal & External Plumbing, HVAC and Electrical installation.

- All construction must be conducted in compliance with the 1996 B.O.C.A. Building Code as amended by Section 6-Art II.
- All plumbing must be conducted in compliance with the State of Maine Plumbing Code.
- All Electrical Installation must comply with the 1996 National Electrical Code as amended by Section 6-Art III.
- HVAC(Heating, Ventilation and Air Conditioning) installation must comply with the 1993 BOCA Mechanical Code.

You must Include the following with you application:

- 1) A Copy of Your Deed or Purchase and Sale Agreement
- 2) A Copy of your Construction Contract, if available
- 3) A Plot Plan (Sample Attached)

~~Keith~~ Raymond Keith
call for
P/UP 870-7015
PAGER

If there is expansion to the structure, a complete plot plan (Site Plan) must include:

- The shape and dimension of the lot, all existing buildings (if any), the proposed structure and the distance from the actual property lines. Structures include decks porches, a bow windows cantilever sections and roof overhangs, as well as, sheds, pools, garages and any other accessory structures.
- Scale and required zoning district setbacks

4) Building Plans (Sample Attached)

A complete set of construction drawings showing all of the following elements of construction:

- Cross Sections w/Framing details (including porches, decks w/ railings, and accessory structures)
- Floor Plans & Elevations
- Window and door schedules
- Foundation plans with required drainage and dampproofing
- Electrical and plumbing layout. Mechanical drawings for any specialized equipment such as furnaces, chimneys, gas equipment, HVAC equipment (air handling) or other types of work that may require special review must be included.

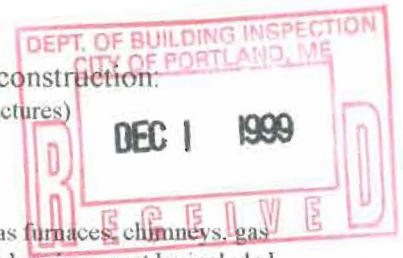

Certification

I hereby certify that I am the Owner of record of the named property, or that the proposed work is authorized by the owner of record and that I have been authorized by the owner to make this application as his/her authorized agent. I agree to conform to all applicable laws of this jurisdiction. In addition, if a permit for work described in this application is issued, I certify that the Code Official's authorized representative shall have the authority to enter all areas covered by this permit at any reasonable hour to enforce the provisions of the codes applicable to this permit.

Signature of applicant: <u>Raymond Keith</u>	Date: <u>12/1/99</u>
--	----------------------

Building Permit Fee: \$30.00 for the 1st \$1000.cost plus \$6.00 per \$1,000.00 construction cost thereafter.

ZND FLOOR ACCESS TO NEW ZND FLOOR
 DECK THROUGH NEW DOOR
 PROVIDE NEW STAIR ON OUTSIDE
 REAR WALL THROUGH DECK

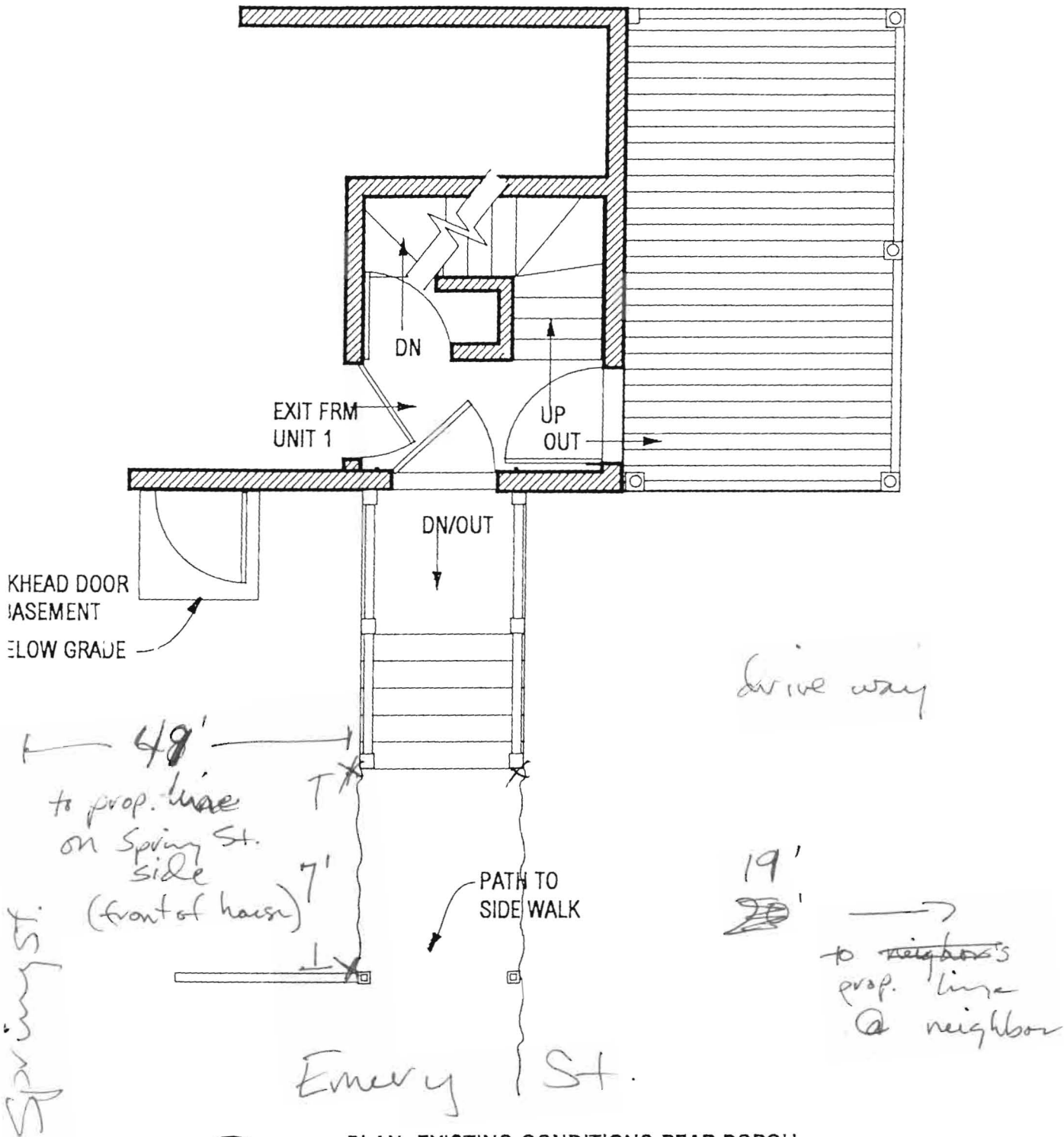

PLAN EXISTING CONDITIONS REAR PORCH

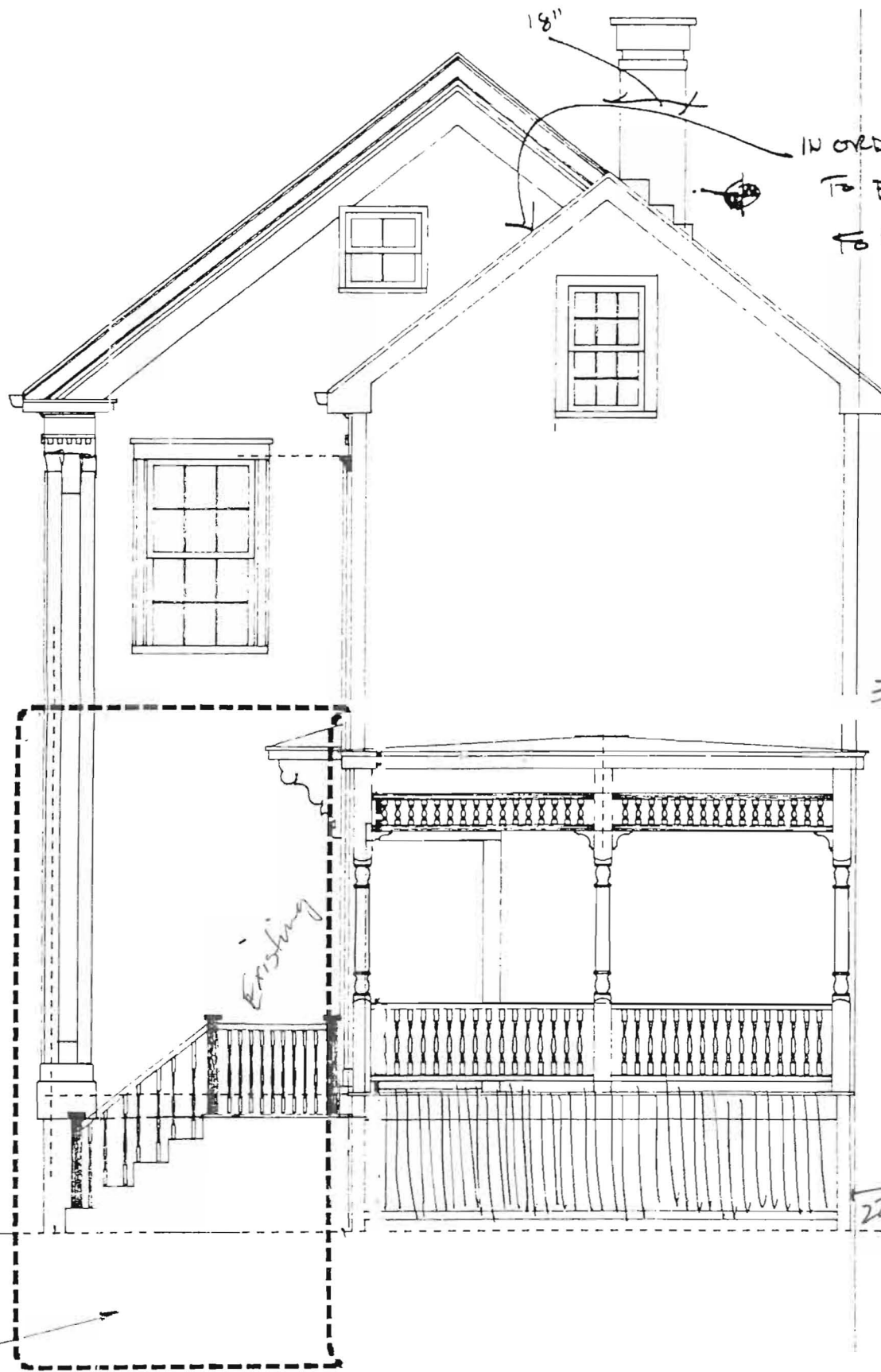

IN ORDER FOR THE slope of ROOFS
 TO BE EQUAL THIS MUST BE CLOSE
 TO THE CONFIGURATION of ROOF

- new stringers
 off of existing landing
 w/ 5 treads @ 11"
 w/ 7 1/4" rise.

3 @ 2 x 12 pt stringers
 5/4 cedar treads
 2 x 4 cedar rails
 2 x 2 cedar turned
 balustrades
 yellow pine round
 handrail
 4 x 4 cedar posts

22" X

- front -
 measure

PART B

PLUMBING APPLICATION

Department of Human Sciences
Division of Health Engineering

61-C-015

PROPERTY ADDRESS

Town or Plantation: Portland
Street Subdivision Lot #: 92 Emory

PROPERTY OWNERS NAME

Last: Knoth First: Peter
Applicant Name: 171 Cottage Rd.
Mailing Address of Owner/Applicant (If Different): So. Portland, Me

PORTLAND
Date Permit Issued: 9-27-99 7025 \$ 44 TOWN COPY FEE If Double Fee Charged
Local Plumbing Inspector Signature: [Signature] L.P.I. # 06124

Owner/Applicant Statement

I certify that the information submitted is correct to the best of my knowledge and understand that any falsification is reason for the Local Plumbing Inspectors to deny a Permit.

Arnold S. Whitten 9-27-99
Signature of Owner/Applicant Date

Caution: Inspection Required

I have inspected the installation authorized above and found it to be in compliance with the Maine Plumbing Rules.

Don Reinberg 1-6-99
Local Plumbing Inspector Signature Date Approved

PERMIT INFORMATION

This Application is for

1. NEW PLUMBING
2. RELOCATED PLUMBING

Type of Structure To Be Served:

1. SINGLE FAMILY DWELLING
2. MODULAR OR MOBILE HOME
3. MULTIPLE FAMILY DWELLING
4. OTHER - SPECIFY _____

Plumbing To Be Installed By:

1. MASTER PLUMBER
2. OIL BURNERMAN
3. MFG'D. HOUSING DEALER/MECHANIC
4. PUBLIC UTILITY EMPLOYEE
5. PROPERTY OWNER

LICENSE # 02545

Hook-Up & Piping Relocation Maximum of 1 Hook-Up	Column 2		Column 1	
	Number	Type of Fixture	Number	Type of Fixture
<input type="checkbox"/> HOOK-UP: to public sewer in those cases where the connection is not regulated and inspected by the local Sanitary District. OR <input type="checkbox"/> HOOK-UP: to an existing subsurface wastewater disposal system.		Hosebibb / Sillcock	<u>2</u>	Bathtub (and Shower)
		Floor Drain		Shower (Separate)
<input type="checkbox"/> PIPING RELOCATION: of sanitary lines, drains, and piping without new fixtures.		Urinal	<u>1</u>	Sink
		Drinking Fountain	<u>3</u>	Wash Basin
		Indirect Waste	<u>4</u>	Water Closet (Toilet)
		Water Treatment Softener, Filter, etc.	<u>1</u>	Clothes Washer
		Grease / Oil Separator		Dish Washer
		Dental Cuspidor		Garbage Disposal
OR <input type="checkbox"/> TRANSFER FEE [\$6.00]		Bidet		Laundry Tub
		Other: _____		Water Heater
		Fixtures (Subtotal) Column 2	<u>11</u>	Fixtures (Subtotal) Column 1
			<u>11</u>	Total Fixtures
			<u>4</u>	Fixture Fee
				Transfer Fee
				Hook-Up & Relocation Fee
			<u>44.00</u>	Permit Fee (Total)

SEE PERMIT FEE SCHEDULE FOR CALCULATING FEE

BUILDING PERMIT REPORT

DATE: 7 DEC, 99. ADDRESS: 309 Spring ST. CBL: 061-C-013
REASON FOR PERMIT: Replacement of stairs to landing at rear door
BUILDING OWNER: Julie Evans
PERMIT APPLICANT: _____ (CONTRACTOR Keith Evans)
USE GROUP: R-3 CONSTRUCTION TYPE: 5B CONSTRUCTION COST: \$350.00 PERMIT FEES: \$30.00

The City's Adopted Building Code (The BOCA National Building code/1996 with City Amendments)
The City's Adopted Mechanical Code (The BOCA National Mechanical Code/1993)

CONDITION(S) OF APPROVAL

This permit is being issued with the understanding that the following conditions are met: *1, *11, *13, *34,

- X 1. This permit does not excuse the applicant from meeting applicable State and Federal rules and laws.
2. Before concrete for foundation is placed, approvals from the Development Review Coordinator and Inspection Services must be obtained. (A 24 hour notice is required prior to inspection) **"ALL LOT LINES SHALL BE CLEARLY MARKED BEFORE CALLING."**
3. Foundation drain shall be placed around the perimeter of a foundation that consists of gravel or crushed stone containing not more than 10 percent material that passes through a No. 4 sieve. The drain shall extend a minimum of 12 inches beyond the outside edge of the footing. The thickness shall be such that the bottom of the drain is not higher than the bottom of the base under the floor, and that the top of the drain is not less than 6 inches above the top of the footing. The top of the drain shall be covered with an approved filter membrane material. Where a drain tile or perforated pipe is used, the invert of the pipe or tile shall not be higher than the floor elevation. The top of joints or top of perforations shall be protected with an approved filter membrane material. The pipe or tile shall be placed on not less than 2" of gravel or crushed stone, and shall be covered with not less than 6" of the same material. Section 1813.5.2
4. Foundations anchors shall be a minimum of 1/2" in diameter, 7" into the foundation wall, minimum of 12" from corners of foundation and a maximum 6' O.C. between bolts. Section 2305.17
5. Waterproofing and dampproofing shall be done in accordance with Section 1813.0 of the building code.
6. Precaution must be taken to protect concrete from freezing. Section 1908.0
7. It is strongly recommended that a registered land surveyor check all foundation forms before concrete is placed. This is done to verify that the proper setbacks are maintained.
8. Private garages located beneath habitable rooms in occupancies in Use Group R-1, R-2, R-3 or I-1 shall be separated from adjacent interior spaces by fire partitions and floor/ceiling assembly which are constructed with not less than 1-hour fire resisting rating. Private garages attached side-by-side to rooms in the above occupancies shall be completely separated from the interior spaces and the attic area by means of 1/2 inch gypsum board or the equivalent applied to the garage means of 1.2 inch gypsum board or the equivalent applied to the garage side. (Chapter 4, Section 407.0 of the BOCA/1996)
9. All chimneys and vents shall be installed and maintained as per Chapter 12 of the City's Mechanical Code. (The BOCA National Mechanical Code/1993). Chapter 12 & NFPA 211
- X 10. Sound transmission control in residential building shall be done in accordance with Chapter 12, Section 1214.0 of the City's Building Code.
- X 11. Guardrails & Handrails: A guardrail system is a system of building components located near the open sides of elevated walking surfaces for the purpose of minimizing the possibility of an accidental fall from the walking surface to the lower level. Minimum height all Use Groups 42", except Use Group R which is 36". In occupancies in Use Group A,B,H-4, I-1, I-2, M and R and public garages and open parking structures, open guards shall have balusters or be of solid material such that a sphere with a diameter of 4" cannot pass through any opening. Guards shall not have an ornamental pattern that would provide a ladder effect. (Handrails shall be a minimum of 34" but not more than 38". Use Group R-3 shall not be less than 30", but not more than 38"). Handrail grip size shall have a circular cross section with an outside diameter of at least 1 1/4" and not greater than 2". (Sections 1021 & 1022.0). Handrails shall be on both sides of stairway. (Section 1014.7)
12. Headroom in habitable space is a minimum of 7'6". (Section 1204.0)
- X 13. Stair construction in Use Group R-3 & R-4 is a minimum of 10" tread and 7 1/4" maximum rise. All other Use Group minimum 11" tread, 7" maximum rise. (Section 1014.0)
14. The minimum headroom in all parts of a stairway shall not be less than 80 inches. (6'8") 1014.4
15. Every sleeping room below the fourth story in buildings of Use Groups R and I-1 shall have at least one operable window or exterior door approved for emergency egress or rescue. The units must be operable from the inside without the use of special knowledge or separate tools. Where windows are provided as means of egress or rescue they shall have a sill height not more than 44 inches (1118mm) above the floor. All egress or rescue windows from sleeping rooms shall have a minimum net clear opening height dimension of 24 inches (610mm). The minimum net clear opening width dimension shall be 20 inches (508)mm, and a minimum net clear opening of 5.7 sq. ft. (Section 1010.4)
16. Each apartment shall have access to two (2) separate, remote and approved means of egress. A single exit is acceptable when it exits directly from the apartment to the building exterior with no communications to other apartment units. (Section 1010.1)
17. All vertical openings shall be enclosed with construction having a fire rating of at least one (1) hour, including fire doors with self closer's. (Over 3 stories in height requirements for fire rating is two (2) hours. (Section 710.0)
18. The boiler shall be protected by enclosing with (1) hour fire rated construction including fire doors and ceiling, or by providing automatic extinguishment. (Table 302.1.1)

19. All single and multiple station smoke detectors shall be of an approved type and shall be installed in accordance with the provisions of the City's Building Code Chapter 9, Section 920.3.2 (BOCA National Building Code/1996), and NFPA 101 Chapter 18 & 19. (Smoke detectors shall be installed and maintained at the following locations):
 - In the immediate vicinity of bedrooms
 - In all bedrooms
 - In each story within a dwelling unit, including basements
20. A portable fire extinguisher shall be located as per NFPA #10. They shall bear the label of an approved agency and be of an approved type. (Section 921.0)
21. The Fire Alarm System shall maintained to NFPA #72 Standard.
22. The Sprinkler System shall maintained to NFPA #13 Standard.
23. All exit signs, lights and means of egress lighting shall be done in accordance with Chapter 10 Section & Subsections 1023.0 & 1024.0 of the City's Building Code. (The BOCA National Building Code/1996)
24. Section 25 – 135 of the Municipal Code for the City of Portland states, "No person or utility shall be granted a permit to excavate or open any street or sidewalk from the time of November 15 of each year to April 15 of the following year".
25. The builder of a facility to which Section 4594-C of the Maine State Human Rights Act Title 5 MRSA refers, shall obtain a certification from a design professional that the plans commencing construction of the facility, the builder shall submit the certification the Division of Inspection Services.
26. Ventilation shall meet the requirements of Chapter 12 Sections 1210.0 of the City's Building Code. (Crawl spaces & attics).
27. All electrical, plumbing and HVAC permits must be obtained by a Master Licensed holders of their trade. **No closing in of walls until all electrical (min. 72 hours notice) and plumbing inspections have been done.**
28. All requirements must be met before a final Certificate of Occupancy is issued.
29. All building elements shall meet the fastening schedule as per Table 2305.2 of the City's Building Code (The BOCA National Building Code/1996).
30. Ventilation of spaces within a building shall be done in accordance with the City's Mechanical code (The BOCA National Mechanical Code/1993). (Chapter M-16)
31. Please read and implement the attached Land Use Zoning report requirements.
32. Boring, cutting and notching shall be done in accordance with Sections 2305.3, 2305.3.1, 2305.4.4 and 2305.5.1 of the City's Building Code.
33. Bridging shall comply with Section 2305.16.
34. Glass and glazing shall meet the requirements of Chapter 24 of the building code. (Safety Glazing Section 2405.0)
35. All signage, shall be done in accordance with Section 3102.0 signs of the City's Building Code, (The BOCA National Building Code/1996).

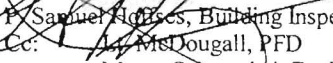
P. Samuel Hodges, Building Inspector
Cc: M. McDougall, PFD
Marge Schmuckal, Zoning Administrator

PSH 11/25/99

****On the basis of plans submitted and conditions placed on these plans any deviations shall require a separate approval.**

*****THIS PERMIT HAS BEEN ISSUED WITH THE UNDERSTANDING THAT ALL THE CONDITIONS OF THE APPROVAL SHALL BE COMPLETED. THEREFORE, BEFORE THE WORK IS COMPLETED A REVISED PLAN OR STATEMENT FROM THE PERMIT HOLDER SHALL BE SUBMITTED TO THIS OFFICE SHOWING OR EXPLAINING THAT THE CONDITIONS HAVE BEEN MET. IF THIS REQUIREMENT IS NOT RECEIVED YOUR CERTIFICATE OF OCCUPANCY SHALL BE WITHHELD.**