

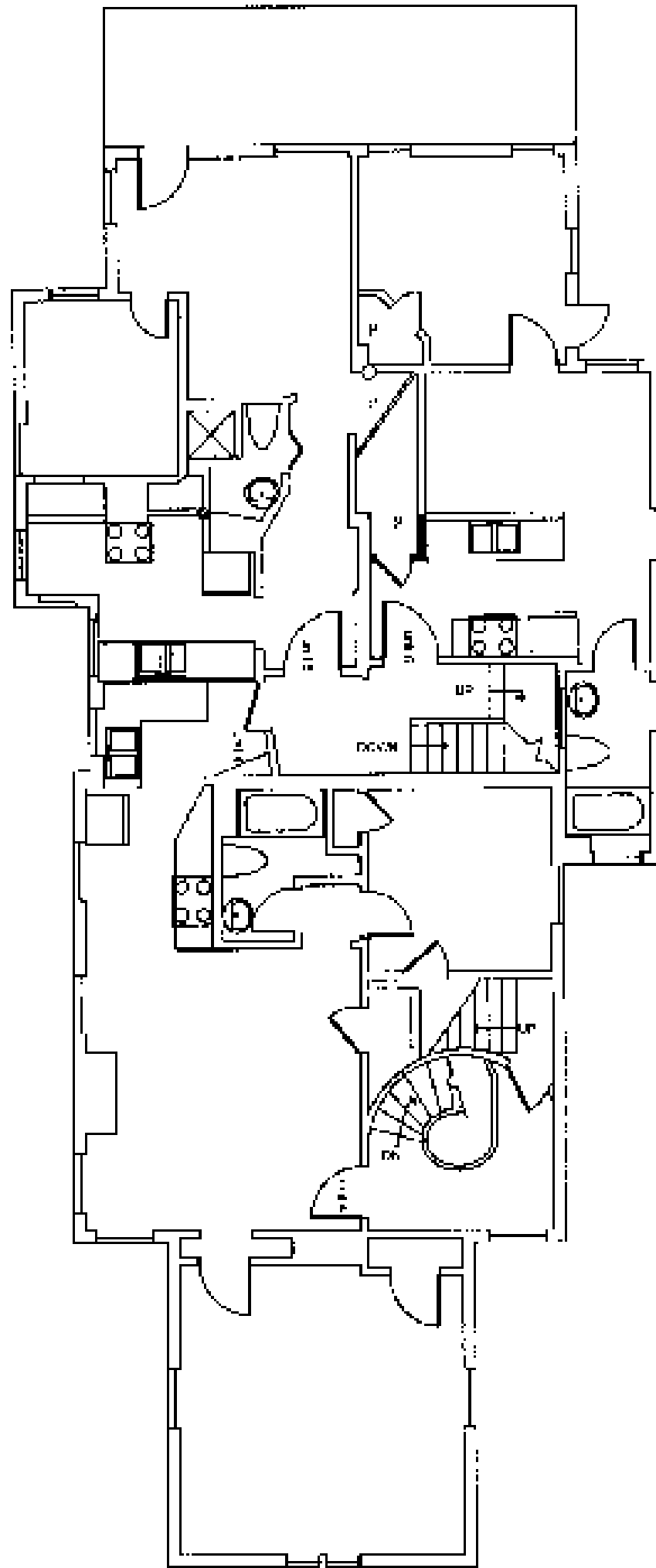

	FIRST FLOOR PLANS	10/24/09	EXISTING CONDITIONS 325 SPRING STREET 1/4" = 1'-0"	INTERIOR FINISHES	10/24/09
		10/24/09			

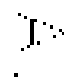

	SECOND FLOOR PLANS	Date: 11/12/2011	EXISTING CONDITIONS 325 SPRING STREET <small>111112</small>	INTERIOR RESOURCES <small>111112</small>	
		Drawn by: [Name]			

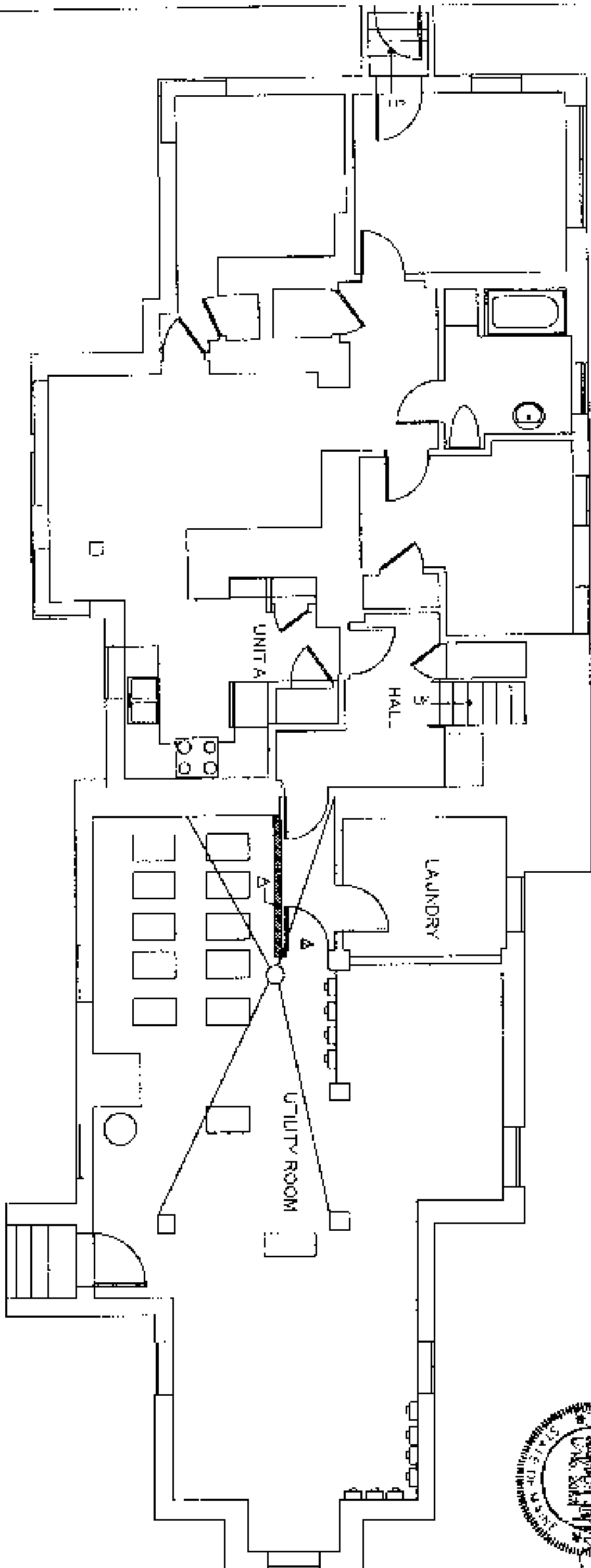

KEY NOTES

- A. 1/4" WALLS
- A. ON EXISTING DOOR SWINGS

GENERAL NOTES

1. CONSULT WITH ALL APP. ENGINEERS & DRIVERS - BEFORE WORK BEGINS.
2. COMPARE EXISTING CONDITIONS IN SITE.

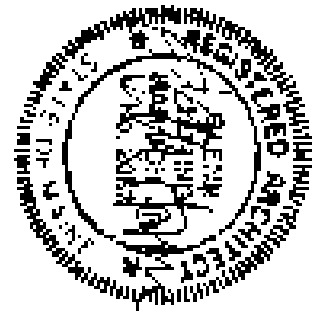

06/11/07
COST

A
7

BASEMENT
FLOOR PLANS

Date	Scale	Project
11/11/07	1/8" = 1'-0"	325 SPRING STREET
Drawn By: MAD	By: MAD	
Checked By:		

325 SPRING STREET
PORTLAND, MAINE

INTERIOR RESOURCES
48 Union Street, Portland, Maine 04101
(207) 828-5002 Fax (207) 772-9006



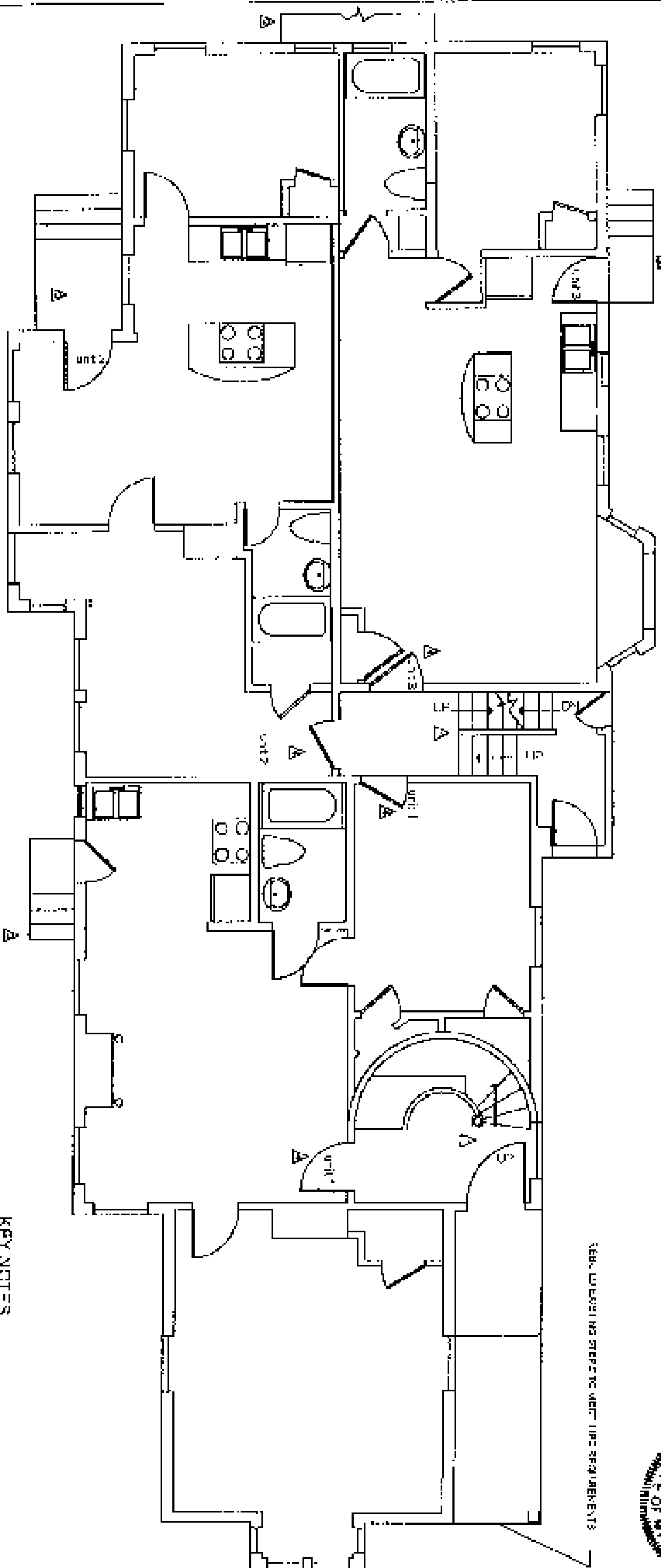

SEE WALLS FOR STEPS TO UNIT - 1/2" SPACING

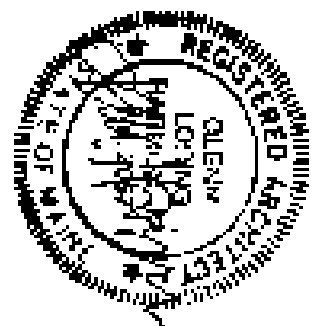

- KEY NOTES**
- A EXISTING STAIR - REF. ACCORDING
 - A EXISTING OR EXPOSED TO SEWER
 - A EXISTING STEPS DOWN
 - A NEW STAIR DOWN

001 2 007

JL 1204

A2

Project	
Scale	1/8" = 1'
Drawn By	ML
Checked	

325 SPRING STREET
PORTLAND, MAINE

INTERIOR RESOURCES

18 Union Street Portland, Maine 04101
(207) 858-6042 Fax (207) 772-4056

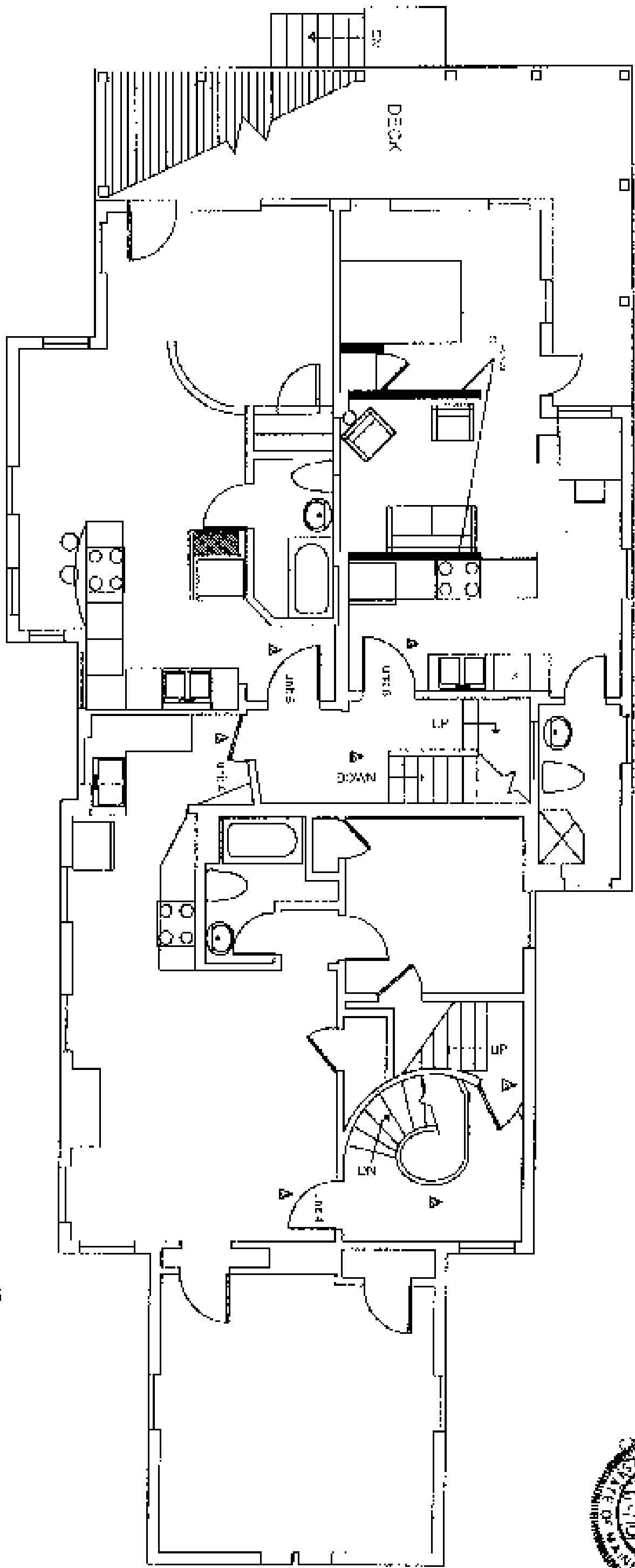

- KEY NOTES**
- ▲ EXISTING FIRE-RESISTANT WALL
 - ▲ EXISTING FIRE ESCAPE CONDUIT
 - ▲ WATER BATH ROOM

021.2.007

1071



A3

SECOND FLOOR PLANS

Scale	1/4" = 1'-0"
Drawn by	MM
Checked by	MM

325 SPRING STREET
PORTLAND, MAINE

INTERIOR RESOURCES
150 West Street, Portland, Maine 04101



INTERIOR AT - 325 SPRING ST -

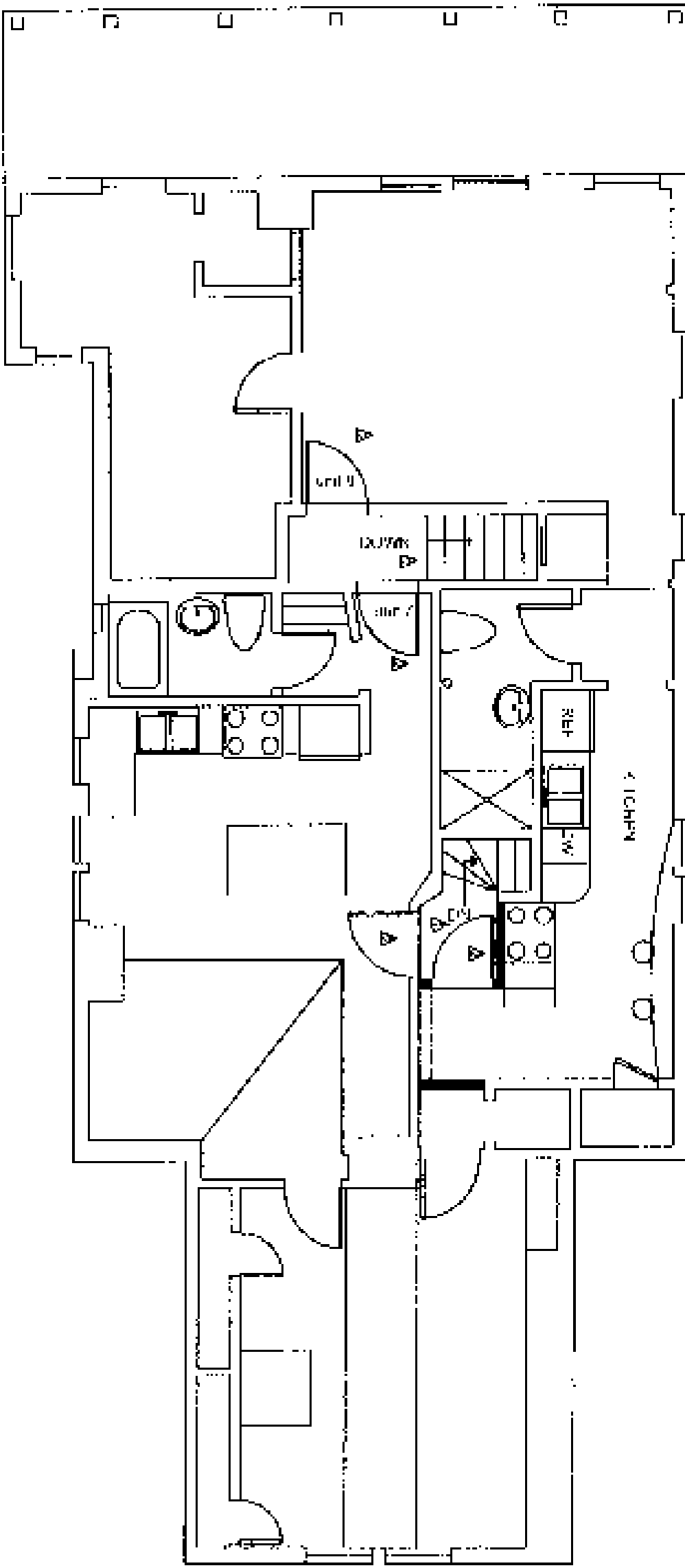

KEY NOTES

▲ EXISTING STAIR - NEW JACOBEA VINDA.

▲ NEW STAIR FLOOR

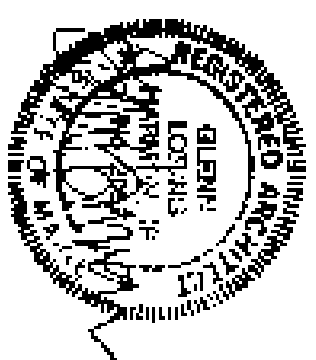

AA

THIRD FLOOR PLANS

Date	Scale	Project:
10/10/07	1/8" = 1'	325 SPRING STREET
Drawn by	1/2" = 1'	
Checked		

325 SPRING STREET

PORTLAND, MAINE

INTERIOR RESOURCES

48 Union Wharf Portland, Maine 04101
(207) 433-0942 Fax (207) 732-4000



10/10/07
 JACOB VINDA
 ARCHITECT

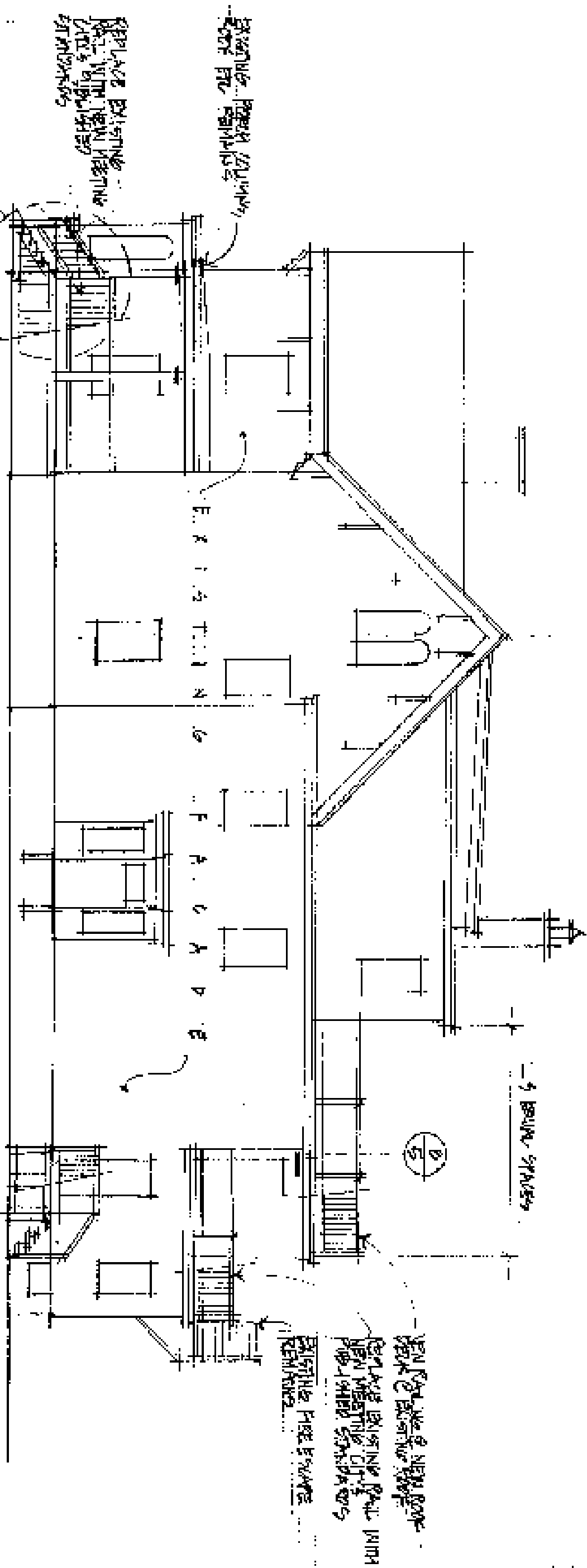

EAST ELEVATION

Project No. 06-0007

Scale 1/2" = 1'-0"

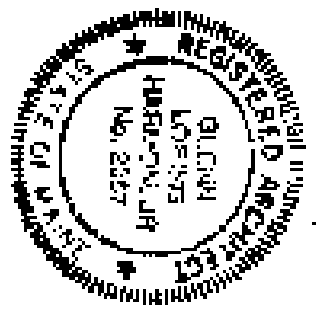

1
of 5

PROPOSED

SCOTT A. LINDSAY
LICENSED ARCHITECT
NO. 2557

325 SPRING STREET ALTERATIONS
SCOTT A. LINDSAY & ASSOCIATES

OAK POINT ASSOCIATES
ARCHITECTS - INTERIORS
27 W. WISCONSIN STREET, SUITE 200
MILWAUKEE, WI 53233

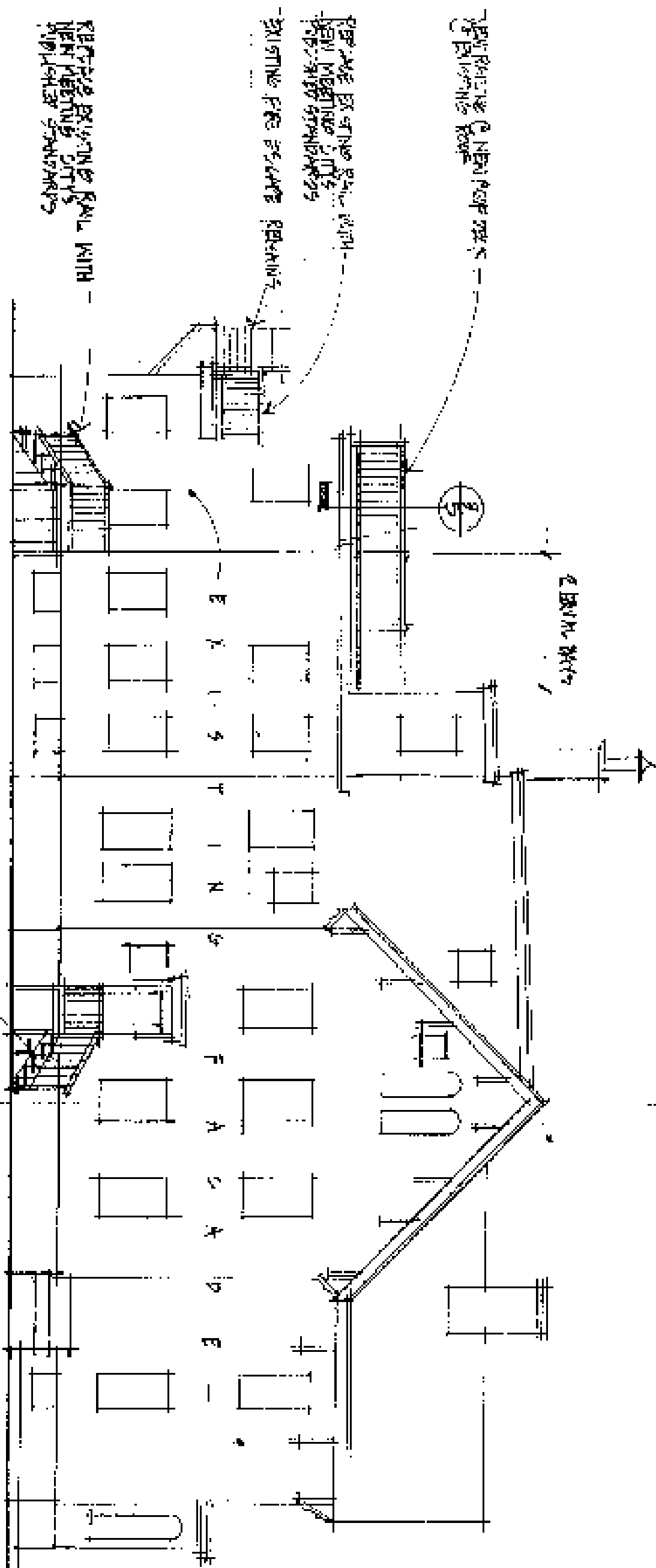

WEST ELEVATION
 1/8" = 1'-0"

SCOTT & LINDSAY

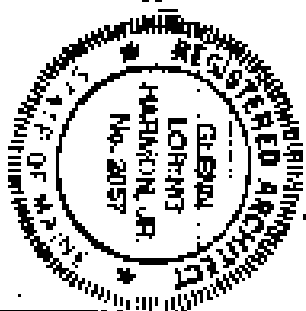

DATE: 1/15/10
 DRAWN BY: [Signature]
 CHECKED BY: [Signature]

325 SPRING STREET ALTERATIONS
 SCOTT & LINDSAY & ASSOCIATES

OAK POINT ASSOCIATES
 11000 E. 14TH AVE.
 SUITE 100, DENVER, CO 80231

2 OF 5

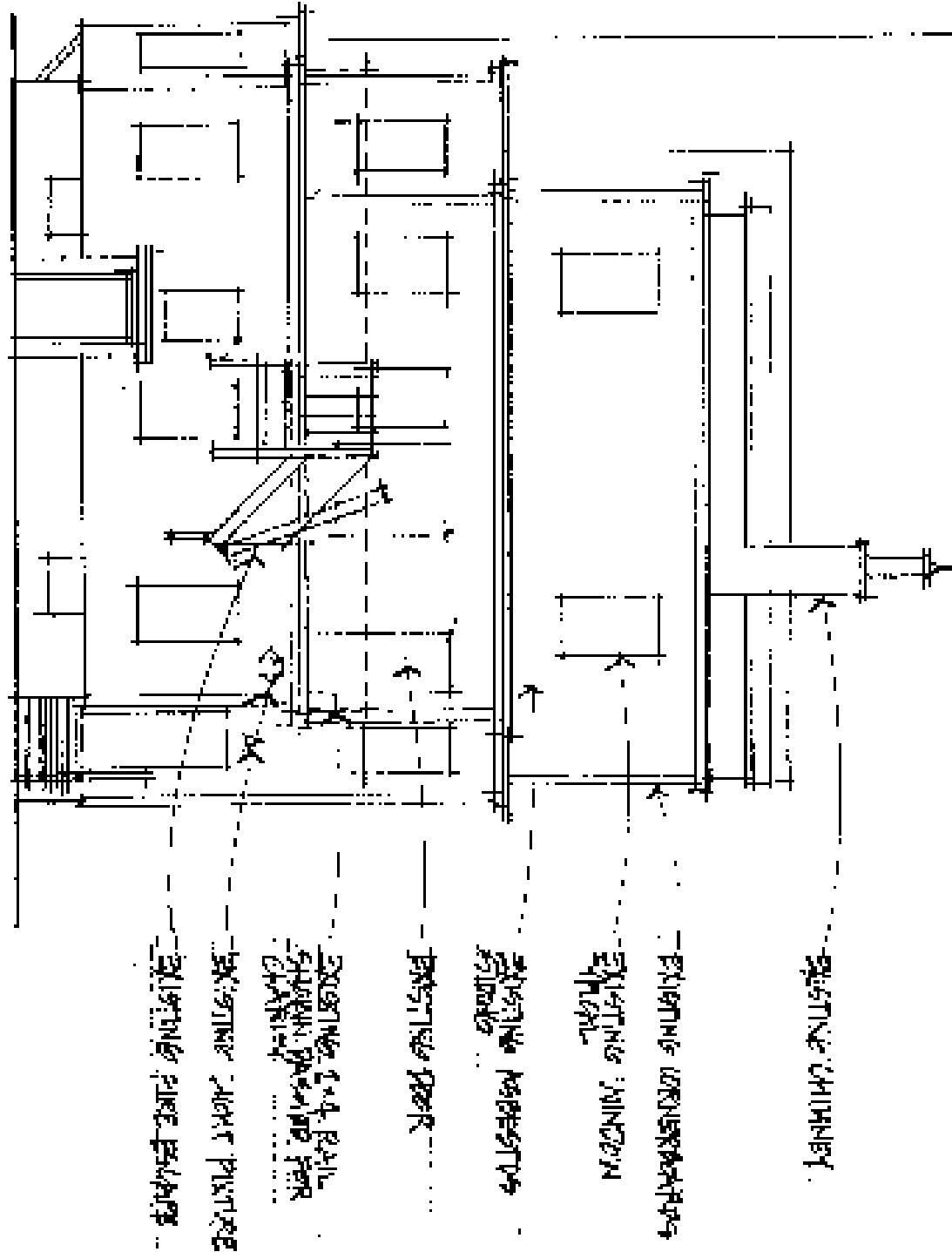

NORTH ELEVATION
EXISTING 1/16/10

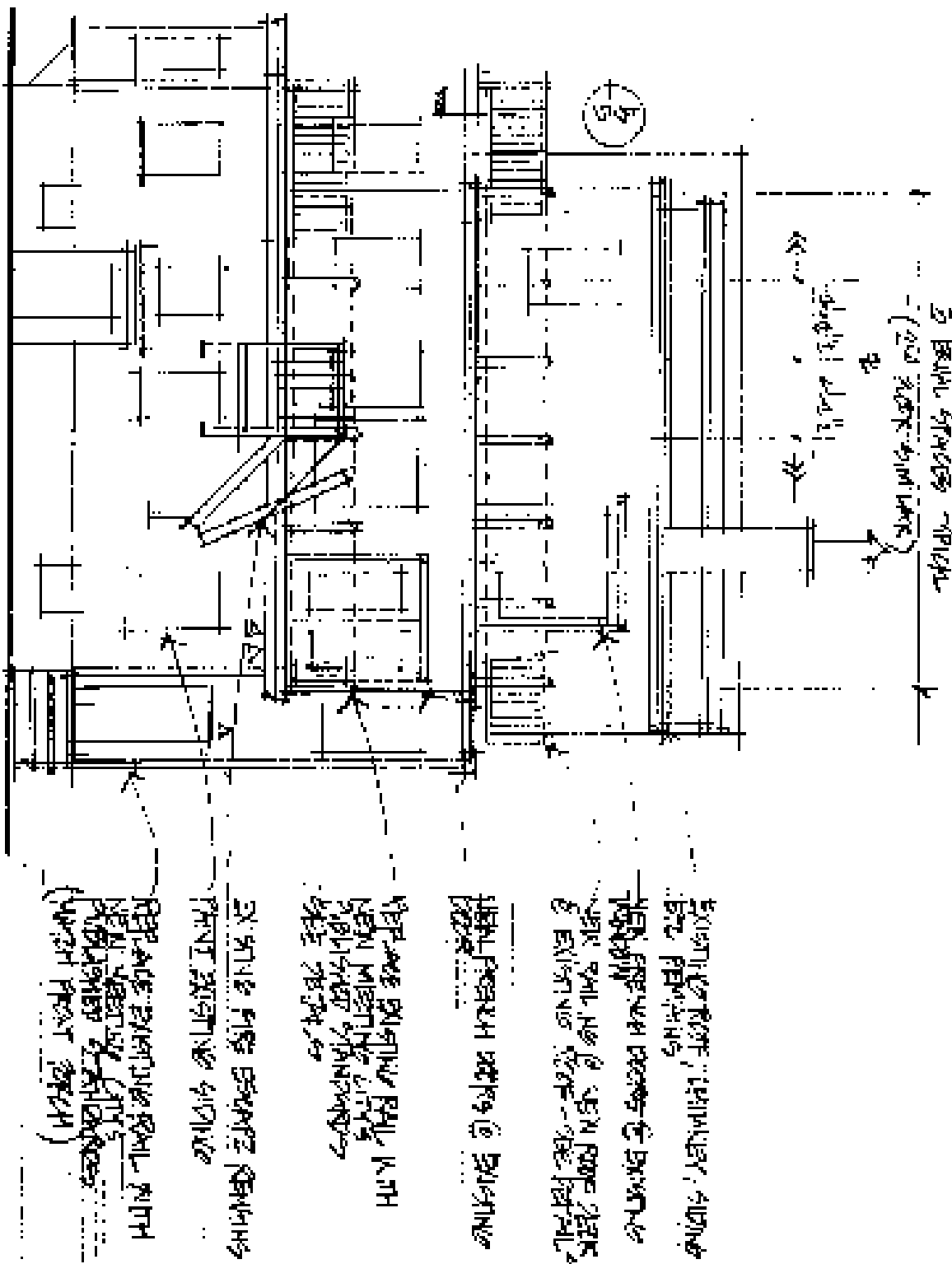

NORTH ELEVATION
PROPOSED 1/16/10

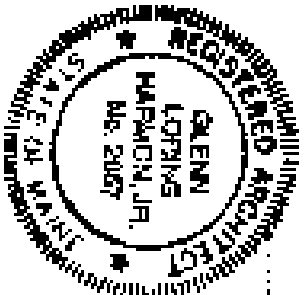

OFFS

PROPOSED

DATE	BY

325 SPRING STREET ALIATIONS
SCOTT A LINDSAY & ASSOCIATES

OAK POINT ASSOCIATES
ARCHITECTS - INTERIORS
2000 BROADWAY, SUITE 200, PORTLAND, ME 04102

S P A N C S A

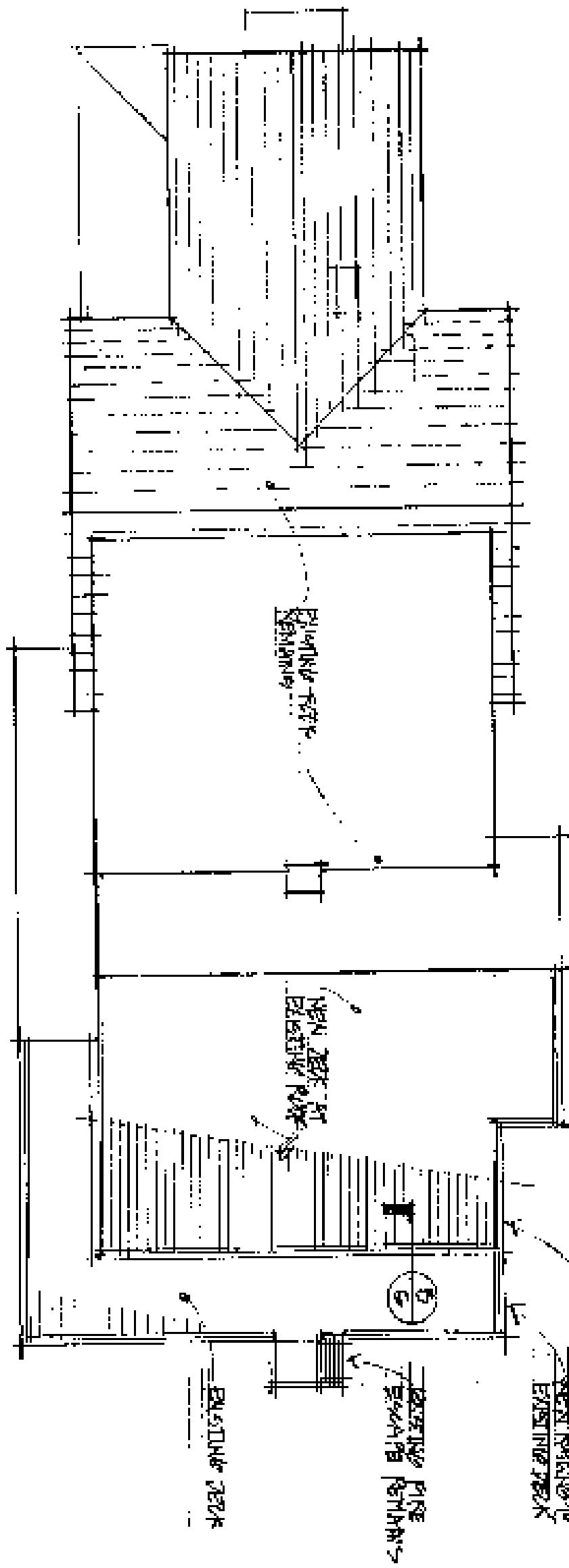

ROOF PLAN

PROPOSED 10/2/10

Scale 1/8" = 1'-0"

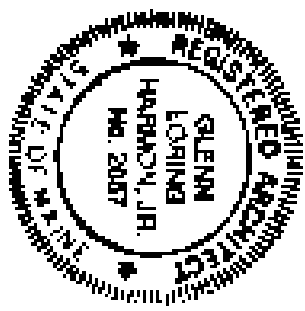

4
OFFS

PROPOSED

DATE: 10/2/10
 DRAWN BY: [unclear]
 CHECKED BY: [unclear]
 SCALE: [unclear]
 [unclear]

325 SPRING STREET ALTERATIONS
 SCOTT A LINDSAY & ASSOCIATES

[unclear]

OAK POINT ASSOCIATES
 ARCHITECTS REGISTERED
 27 BARK STREET, SUITE 101, BOSTON, MASS 02114

NOTE: ALL DIMENSIONS
 FRONT FINISHED

A. ENTRY STEPS DETAIL
 1/2" = 1'-0"

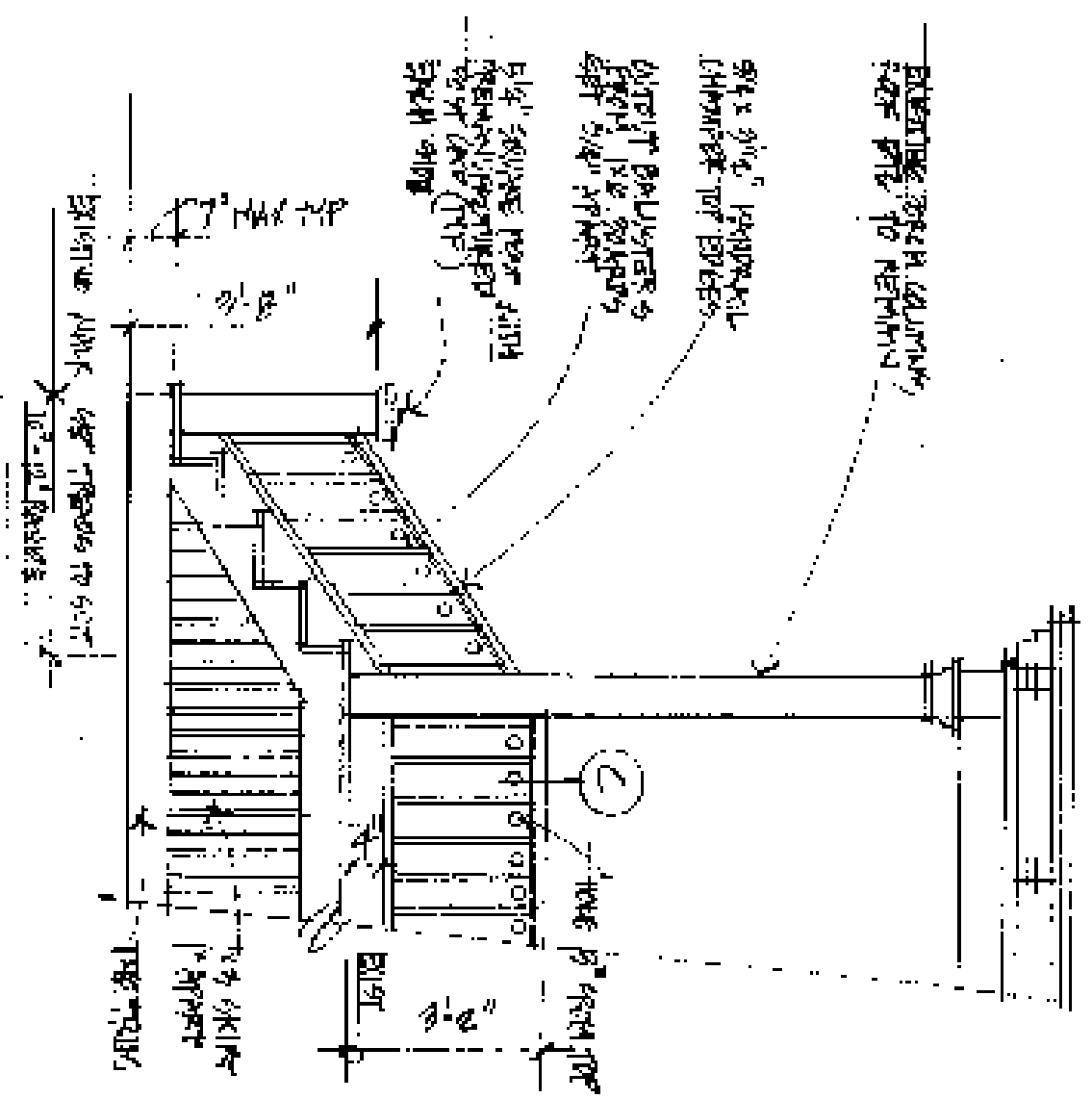

B. SECTION @ DECK & RAIL
 1/2" = 1'-0"

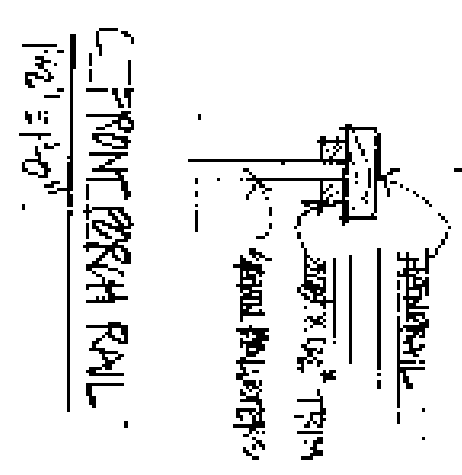
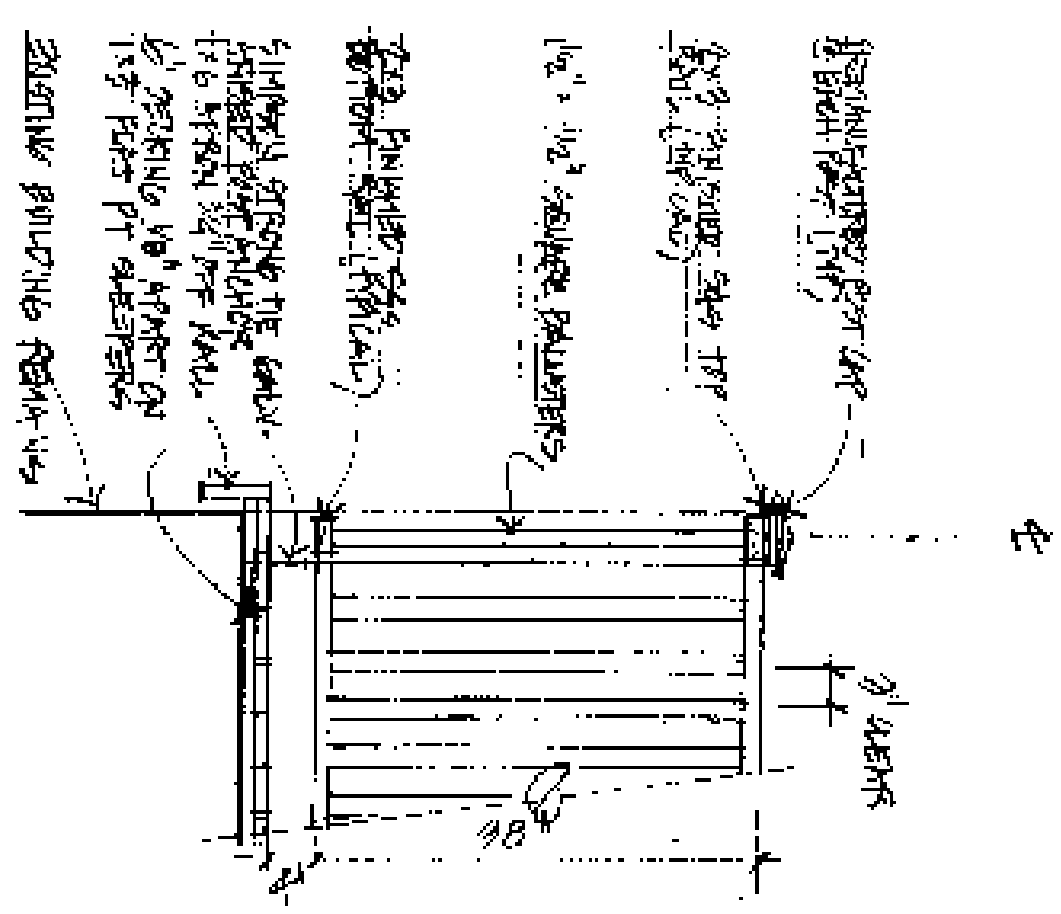

C 0001
 C 0001

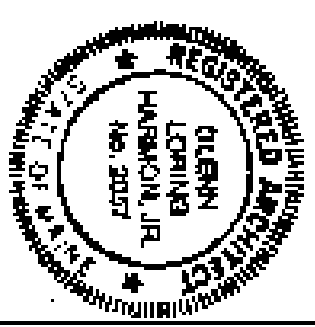

REV 25 JUN 04
 DATE PLOT 04
 DRAWN BY
 CHECKED BY
 SCALE

325 SPRING STREET ALTERATIONS
 SCOTT A LINDSAY & ASSOCIATES

OAK POINT ASSOCIATES
 1001 1/2 10th St
 SEASIDE, WA 98138

15
 0515