

*This whole area existing finished w/ wall paneling*

*Existing Dormer*

*Pre Existing Dormer*

\*NOTE: G.C. TO VERIFY CLEARANCE REQUIRED FOR SELECTED SHOWER

RELOCATED VENT STACK TO ROOF

STORAGE UNIT BY OWNER

1) STORAGE LIDER (302-A)

STORAGE UNDER ACCESS TO EAVE (302-D)

OWNER, TYP BY

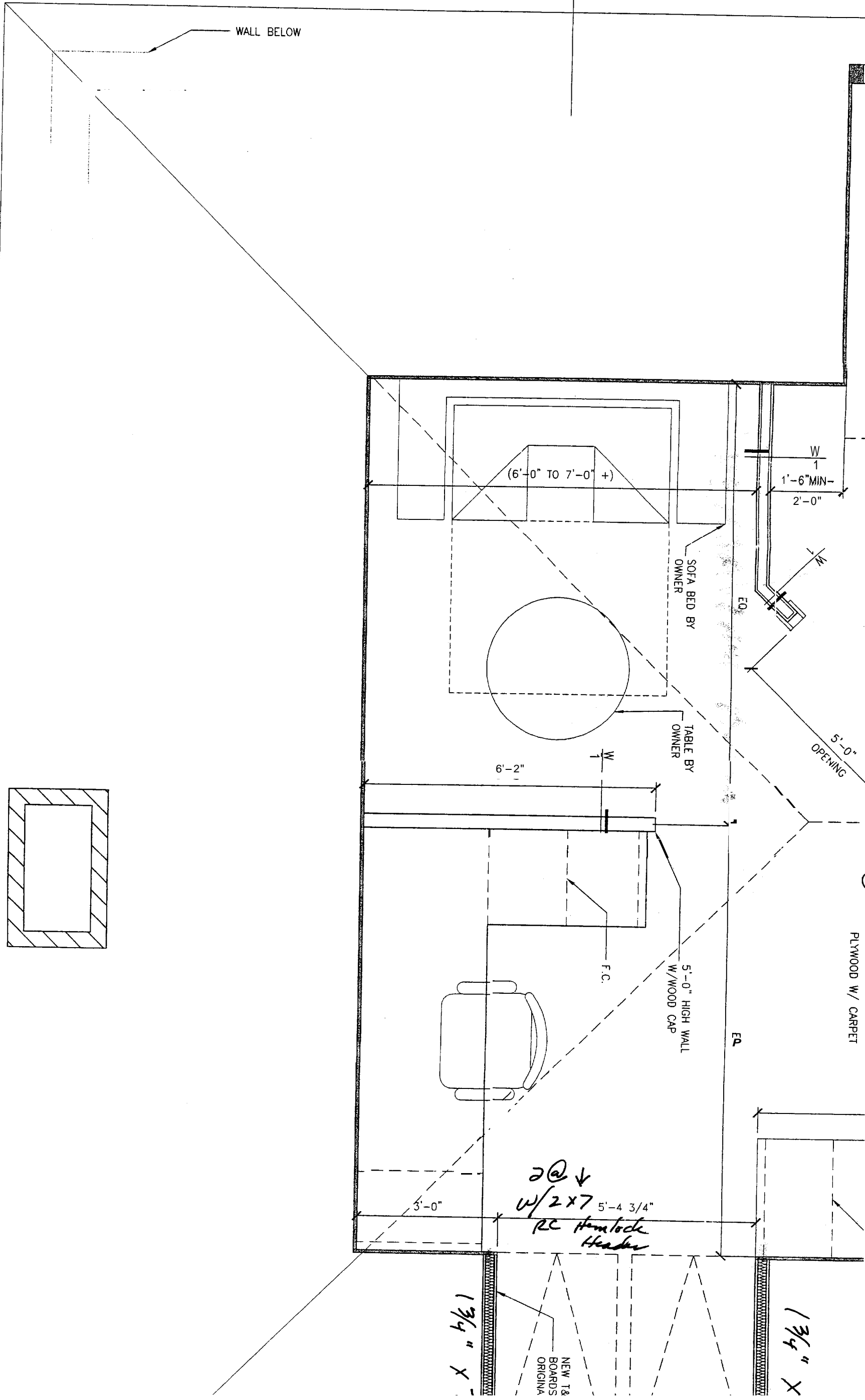
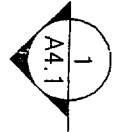

WALL BELOW

(6'-0" TO 7'-0" +)

W  
1  
1'-6" MIN -  
2'-0"

SOFA BED BY  
OWNER

TABLE BY  
OWNER

6'-2"

5'-0"  
OPENING

PLYWOOD W/ CARPET

5'-0" HIGH WALL  
W/WOOD CAP

F.C.

2 @ ↓  
w/ 2x7 5'-4 3/4"  
RC Hemlock  
Header

1 3/4" X

NEW T&B  
BOARDS  
ORIGINA

1 3/4" X

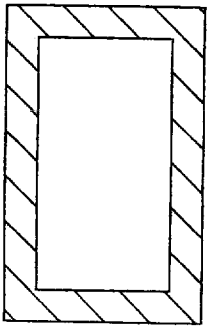

- NOTES:
- 1) ALL FURNISHINGS PROVIDED BY OWNER
  - 2) COUNTERTOPS PROVIDED & INSTALLED BY G.C.
  - 3) ALL DIMENSIONS ARE CLEAR (ANCE) DIMENSIONS UNLESS OTHERWISE NOTED

PROJECT NORTH

**1**

**FLOOR PLAN**

1/2" = 1'-0"



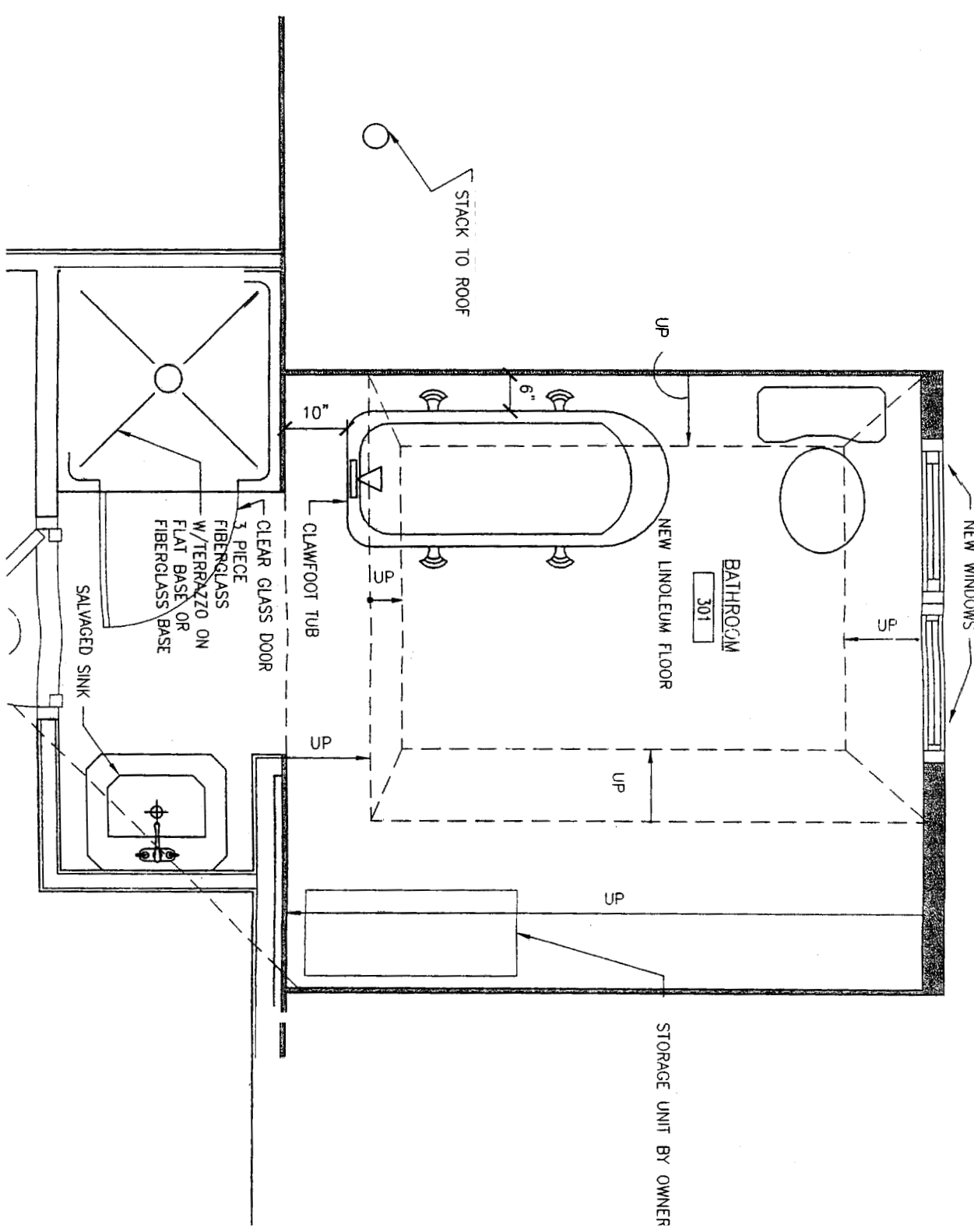
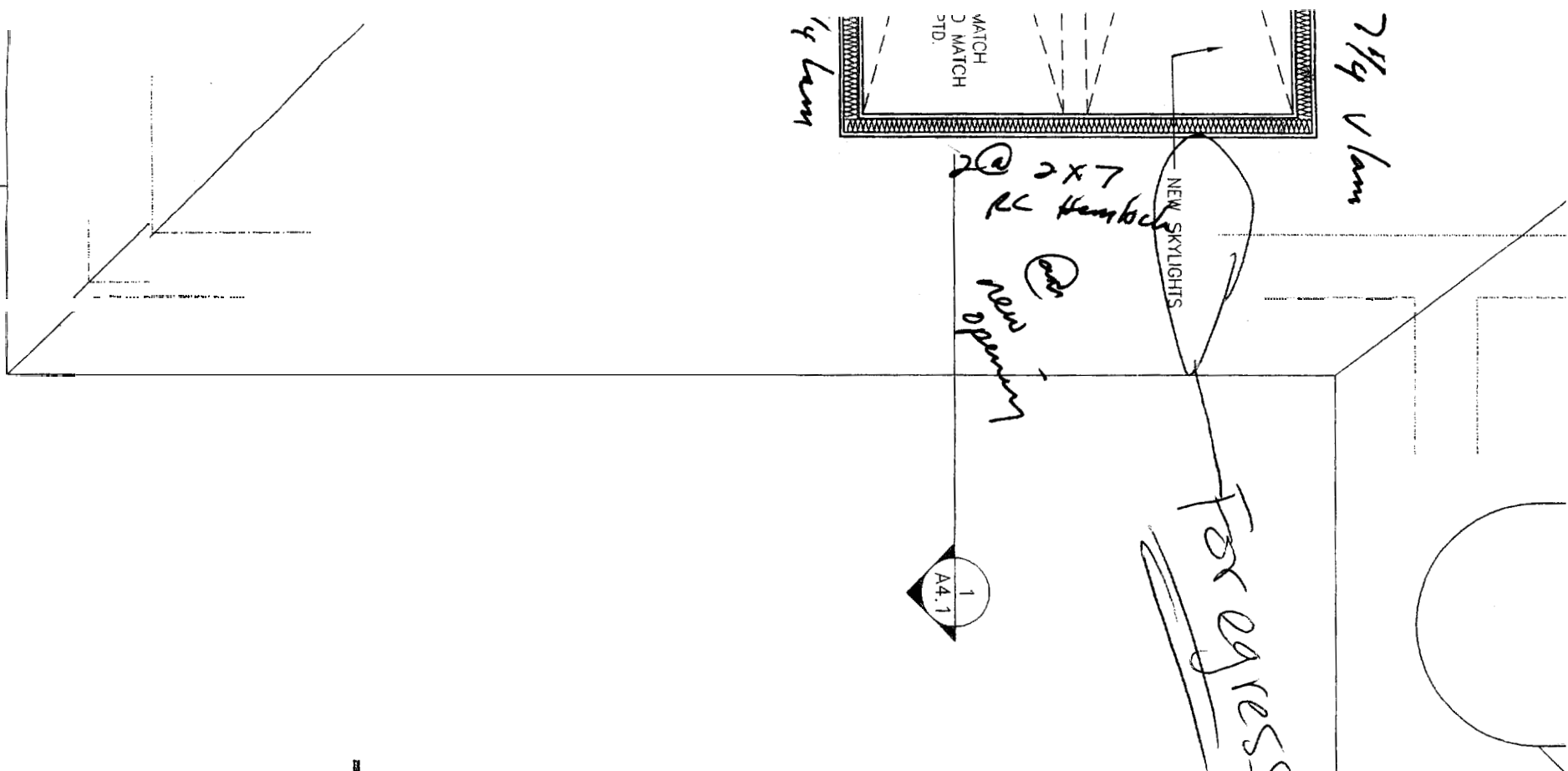

**1A**  
 1/2"=1'-0"  
**ALTERNATE BATH**

*doors see B-8:*

Title:

**THIRD FLOOR**

Project No: 200410

Date: AUGUST 13, 2004

Revisions:

Issued For: **PRELIMINARY PRICING**

Drawing No:

**A1.3**