

ATTACHMENT 5

FIGURES

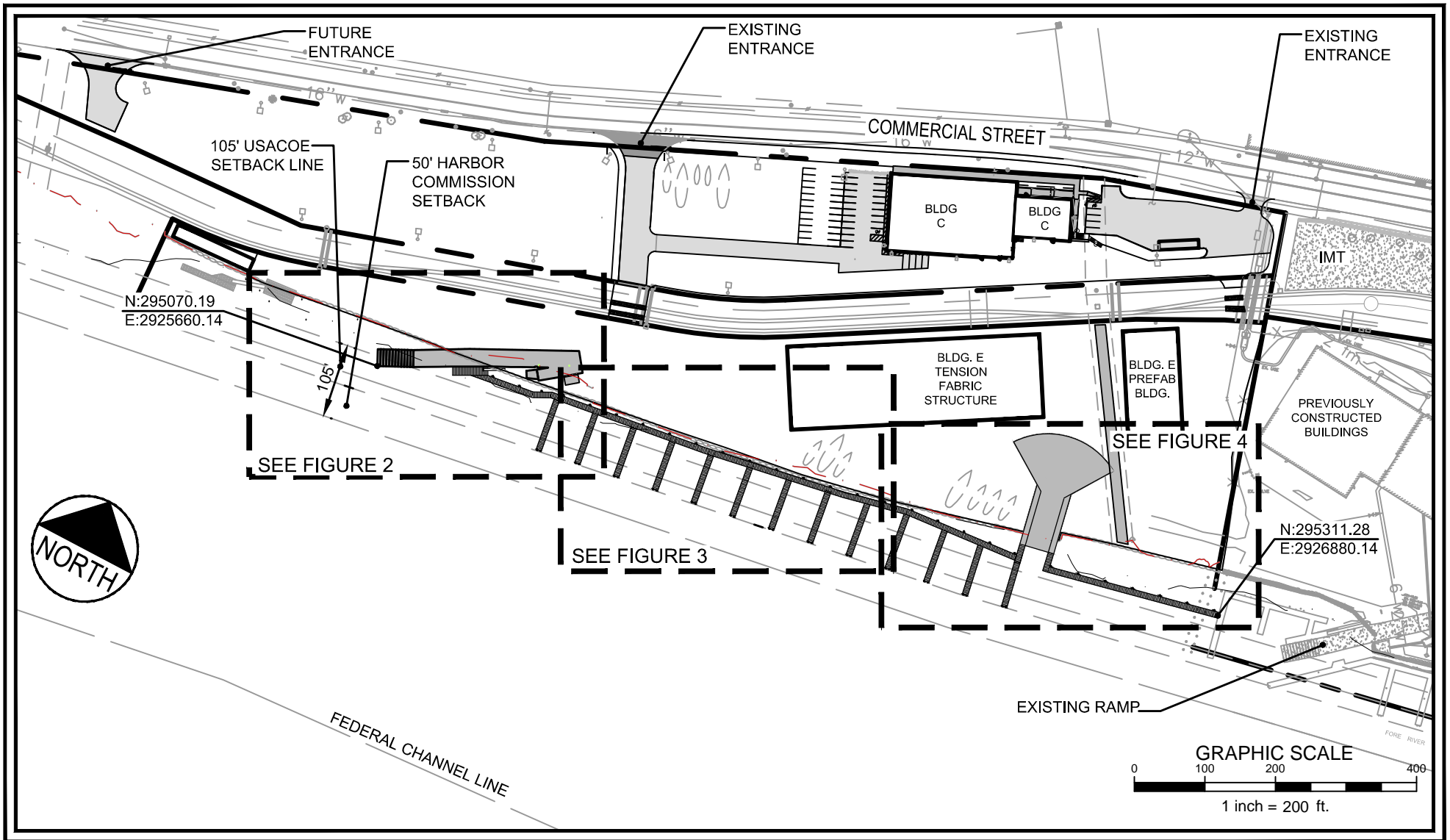

| | | | | | |
|---------------------------|--|---------------------------|--|---|---|
| FIGURE: <h1>1</h1> | BOOK: 30887 32239 | PAGE: 2 148 | LOCATION: CITY OF PORTLAND CANAL LANDING | PROPOSED ACTIVITY: SHOREFRONT FACILITIES ASSOCIATED WITH BOATYARD USE | PROJECT APPLICANT: CANAL LANDING LLC 400 WEST COMMERCIAL STREET PORTLAND, ME 04101 |
| | LEGAL DESCRIPTION: REFER TO PLANS IN SITE PLAN APPLICATION | WATER BODY: FORE RIVER | ABUTTERS: SEE ATTACHMENT 10 | SCALE: 1"=200' DATUM: - | STANTEC |
| | | | | | |

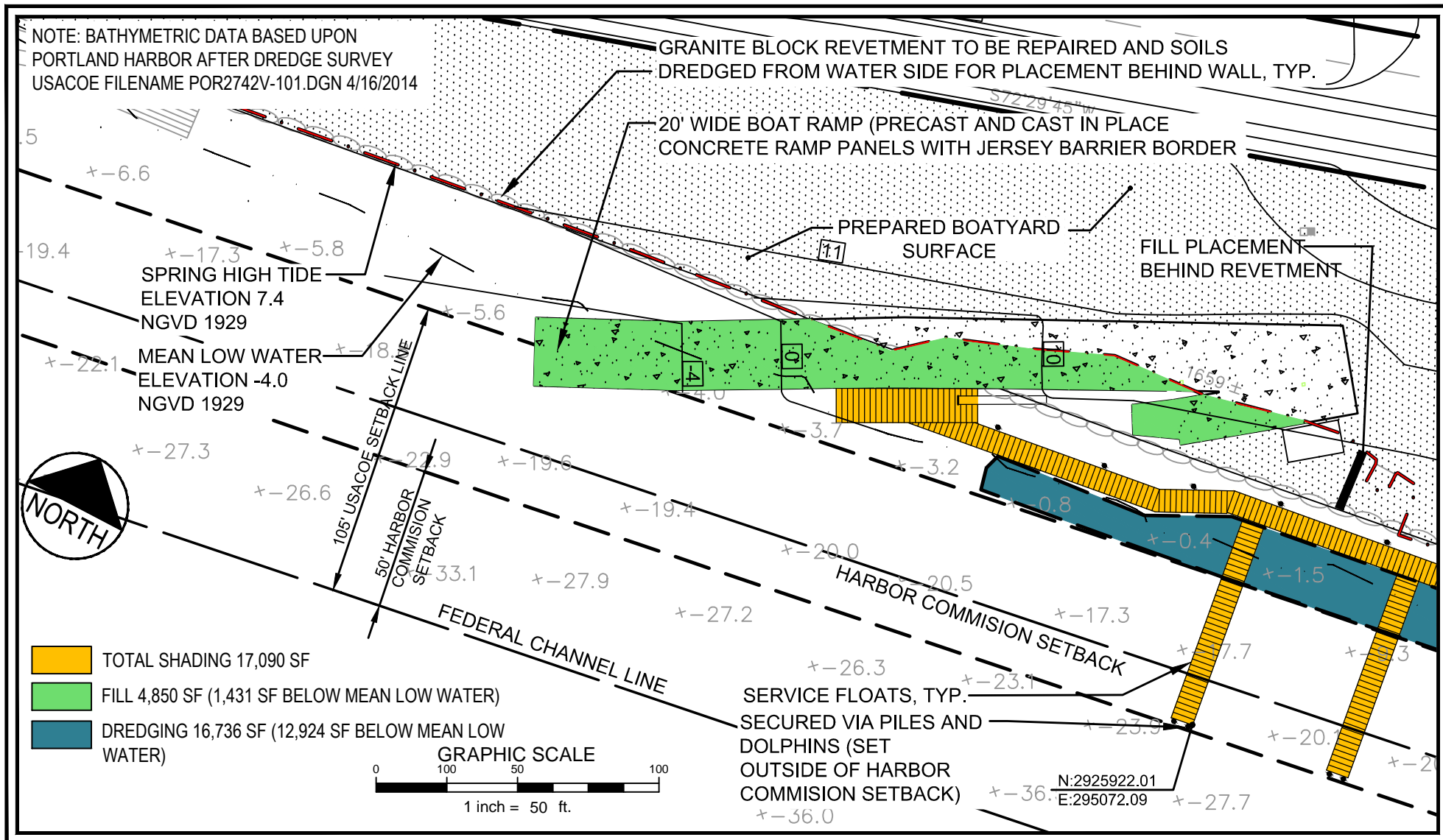

| | | | | | |
|---------------------|--|---------------------------|--|---|---|
| FIGURE: 2 | BOOK: 30887 | PAGE: 2 | LOCATION: CITY OF PORTLAND CANAL LANDING | PROPOSED ACTIVITY: SHOREFRONT FACILITIES ASSOCIATED WITH BOATYARD USE | PROJECT APPLICANT: CANAL LANDING LLC 400 WEST COMMERCIAL STREET PORTLAND, ME 04101 |
| | LEGAL DESCRIPTION: REFER TO PLANS IN SITE PLAN APPLICATION | WATER BODY: FORE RIVER | ABUTTERS: SEE ATTACHMENT 10 | SCALE: 1"=50' DATUM: - | STANTEC |
| | | | | DATE: OCT. 2017 | |

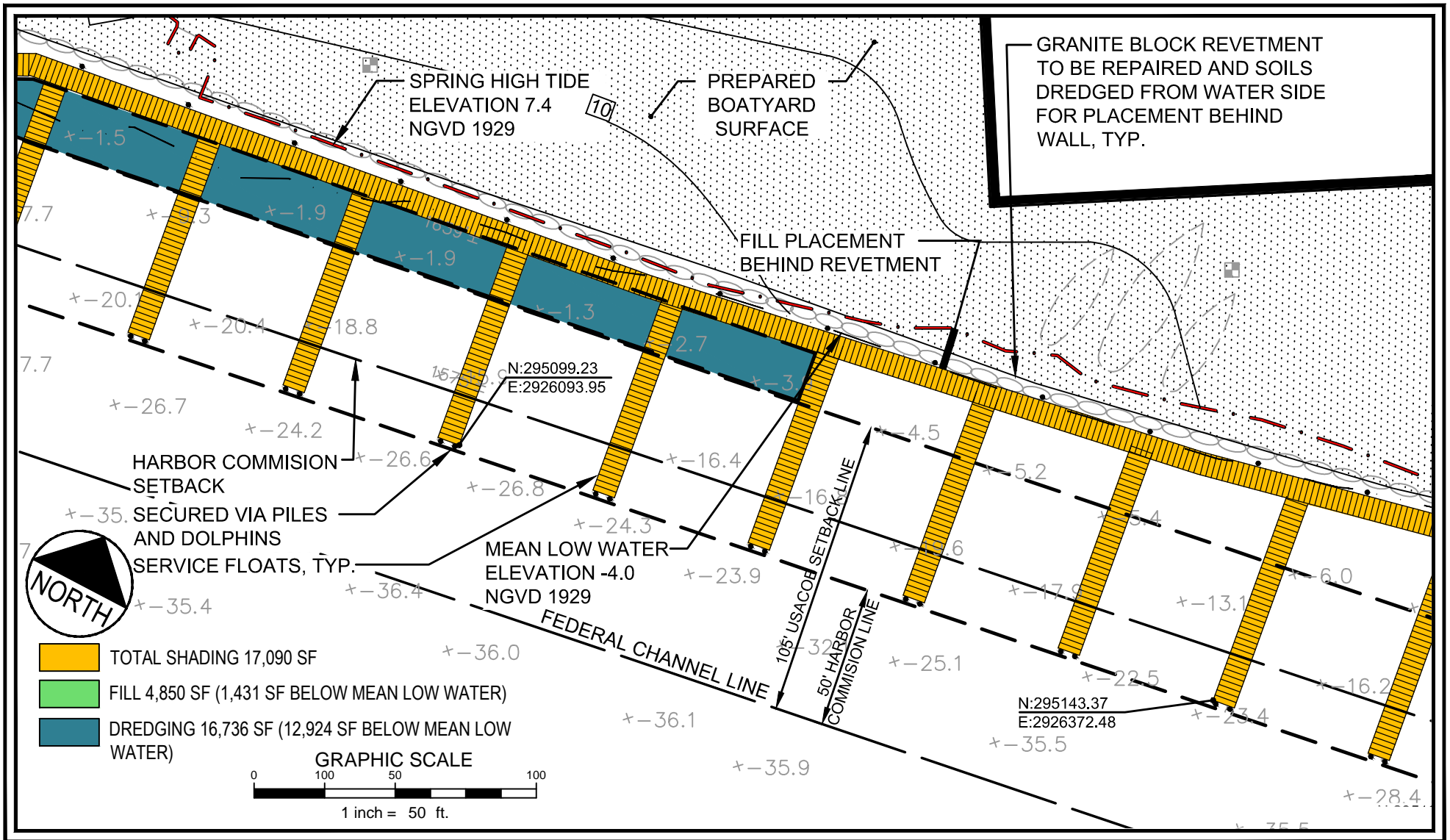

| | | | | | |
|--|---|----------------------------------|---|--|--|
| FIGURE: 3 | BOOK: 30887 32239 | PAGE: 2 148 | LOCATION: CITY OF PORTLAND CANAL LANDING | PROPOSED ACTIVITY: SHOREFRONT FACILITIES ASSOCIATED WITH BOATYARD USE | PROJECT APPLICANT: CANAL LANDING LLC 400 WEST COMMERCIAL STREET PORTLAND, ME 04101 |
| | LEGAL DESCRIPTION: REFER TO PLANS IN SITE PLAN APPLICATION | WATER BODY: FORE RIVER | ABUTTERS: SEE ATTACHMENT 10 | SCALE: 1"=50' DATUM: - | STANTEC |
| | | | | DATE: OCT. 2017 | |

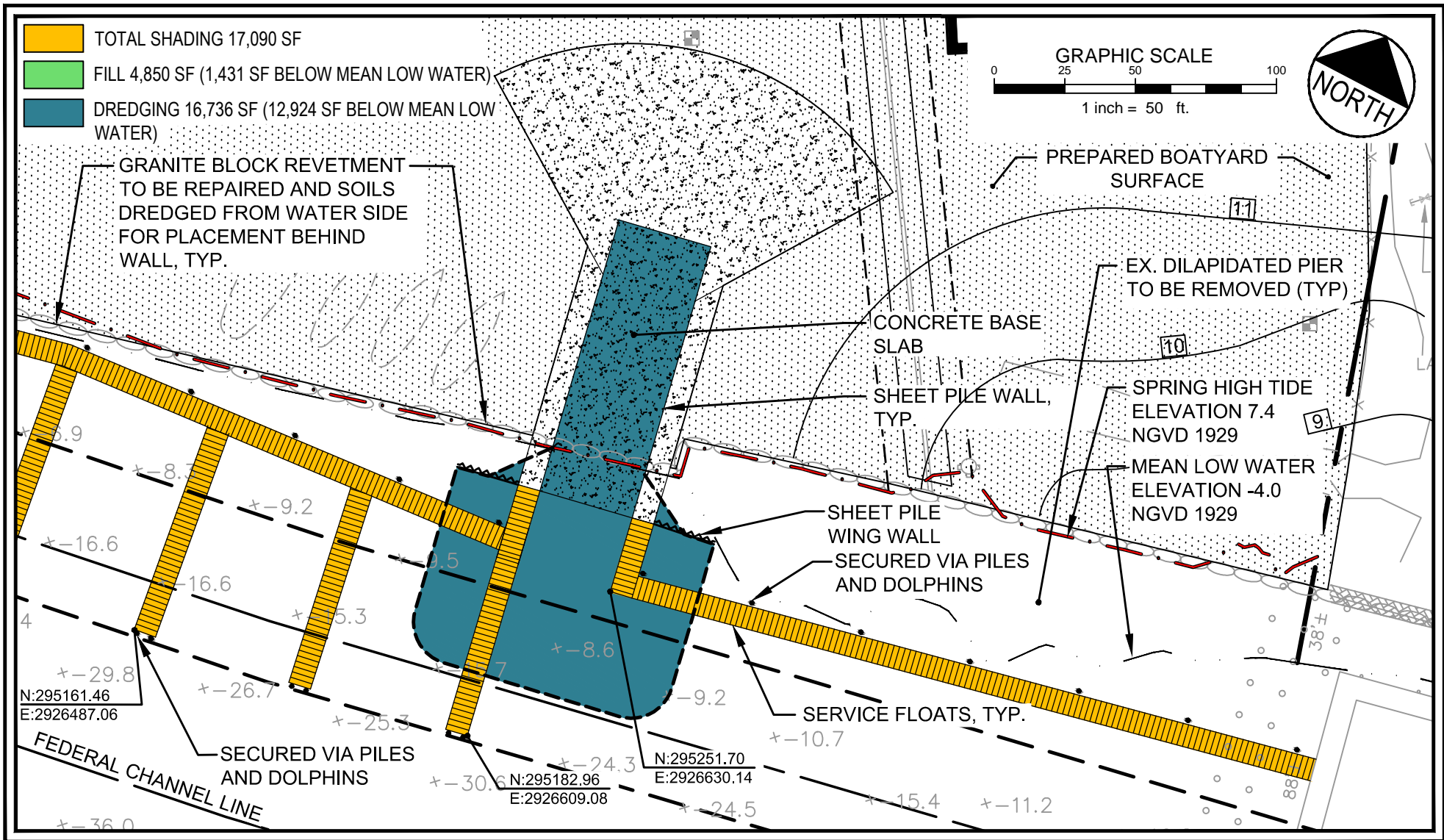

| | | | | | | |
|----------|--|---------------------------|--------------------------------|--|--|---|
| 4 | FIGURE: | BOOK: 30887 32239 | PAGE: 2 148 | LOCATION: CITY OF PORTLAND CANAL LANDING | PROPOSED ACTIVITY: TRAVEL LIFT BASIN AND DRY DOCK | PROJECT APPLICANT: CANAL LANDING LLC 400 WEST COMMERCIAL STREET PORTLAND, ME 04101 |
| | LEGAL DESCRIPTION: REFER TO PLANS IN SITE PLAN APPLICATION | WATER BODY: FORE RIVER | ABUTTERS: SEE ATTACHMENT 10 | SCALE: 1"=50' DATUM: - | DATE: OCT. 2017 | STANTEC |

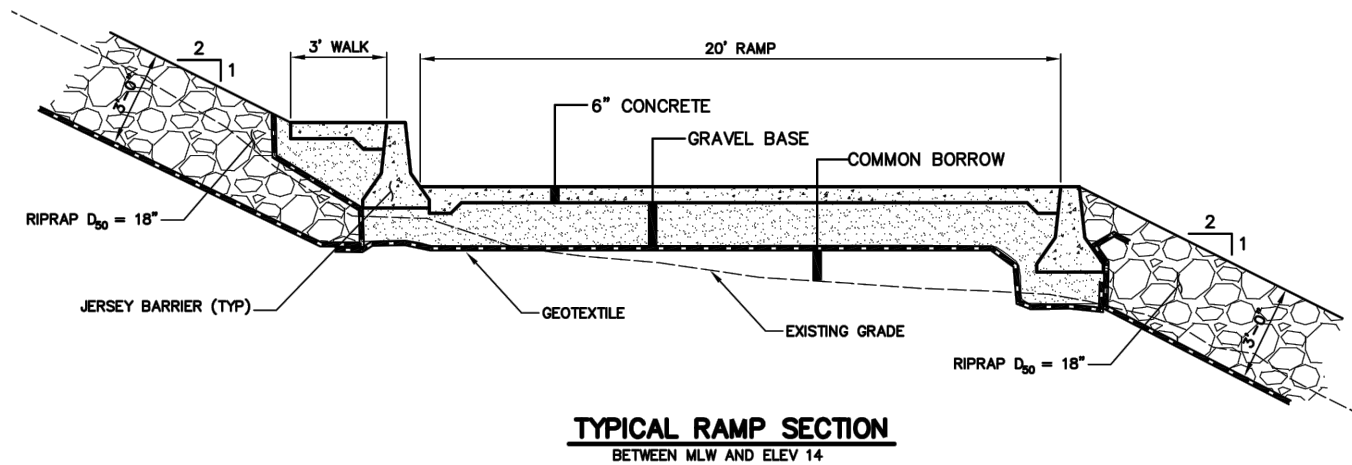

FIGURE:

5

BOOK: 30887
32239

PAGE: 2
148

LOCATION:
CITY OF PORTLAND
CANAL LANDING

PROPOSED ACTIVITY:
BOAT RAMP EXTENDING BEYOND MEAN
LOW WATER ELEVATION AND FLOATING
DOCKS

PROJECT APPLICANT:
CANAL LANDING LLC
400 WEST COMMERCIAL STREET
PORTLAND, ME 04101

LEGAL DESCRIPTION:
REFER TO PLANS IN
SITE PLAN APPLICATION

WATER BODY:
FORE RIVER

ABUTTERS:
SEE ATTACHMENT 10

SCALE: N.T.S.
DATUM: -

DATE: OCT. 2017

STANTEC