

BENCHMARK: ALUMINUM DSK  
 STATIONED: 1.5 D.O.T. RESET 1997  
 ELEVATION: 12.67 (NGVD 1929)

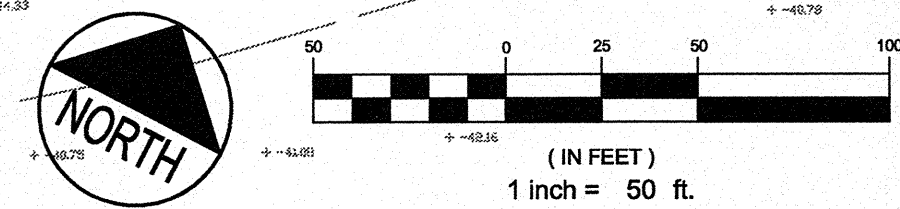
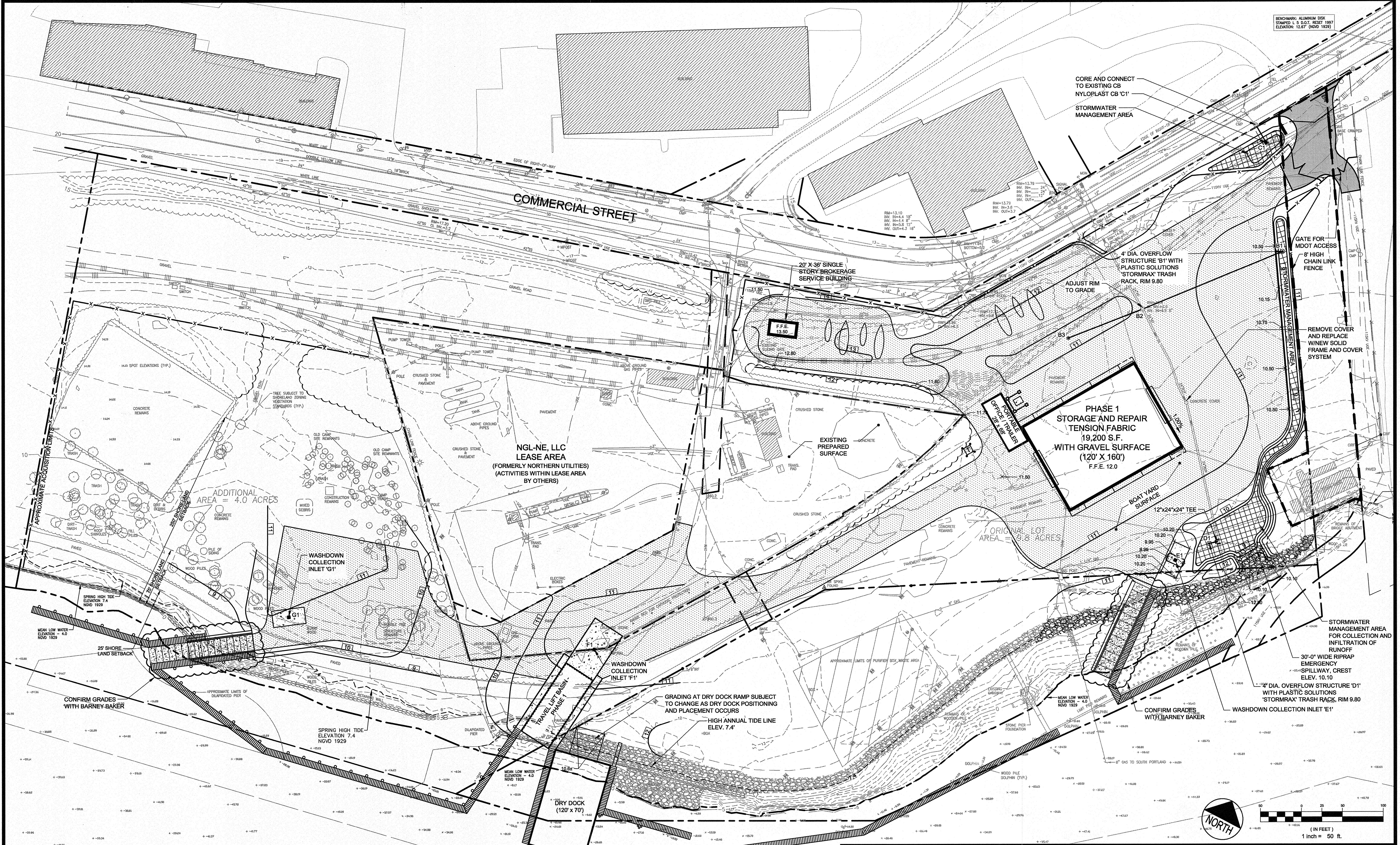

REV	DATE	DESCRIPTION
2	10.31.12	FINAL SITE PLAN APPLICATION SUBMISSION
1	08.10.12	SUBMITTED TO CLIENT FOR REVIEW
		DESIGNATION

STATE OF MAINE  
 LICENSED PROFESSIONAL ENGINEER  
 STEPHEN R. BUSHEY  
 No. 9429  
 P.E. STEPHEN R. BUSHEY  
 LIC. #7429

PROJECT: CANAL LANDING  
 SHEET TITLE: GRADING AND DRAINAGE PLAN PHASE 1  
 CLIENT: NEW YARD LLC  
 58 FORE STREET  
 PORTLAND, ME 04101

DeLUCA-HOFFMAN ASSOCIATES, INC.  
 778 MAIN STREET, SUITE 8  
 SOUTH PORTLAND, ME 04106  
 207.775.1121  
 WWW.DELUCAHOFFMAN.COM  
 DRAWN: CMW DATE: APR 2012  
 DESIGNED: RJW SCALE: 1" = 50'  
 CHECKED: SRB JOB NO. 3091  
 FILE NAME: 3091-GRADING-ALT  
 SHEET: C-3.1