

Date: 12/15/2017

Username:

Division:

Filename: 009_Demolition Details 2 (C04).dgn

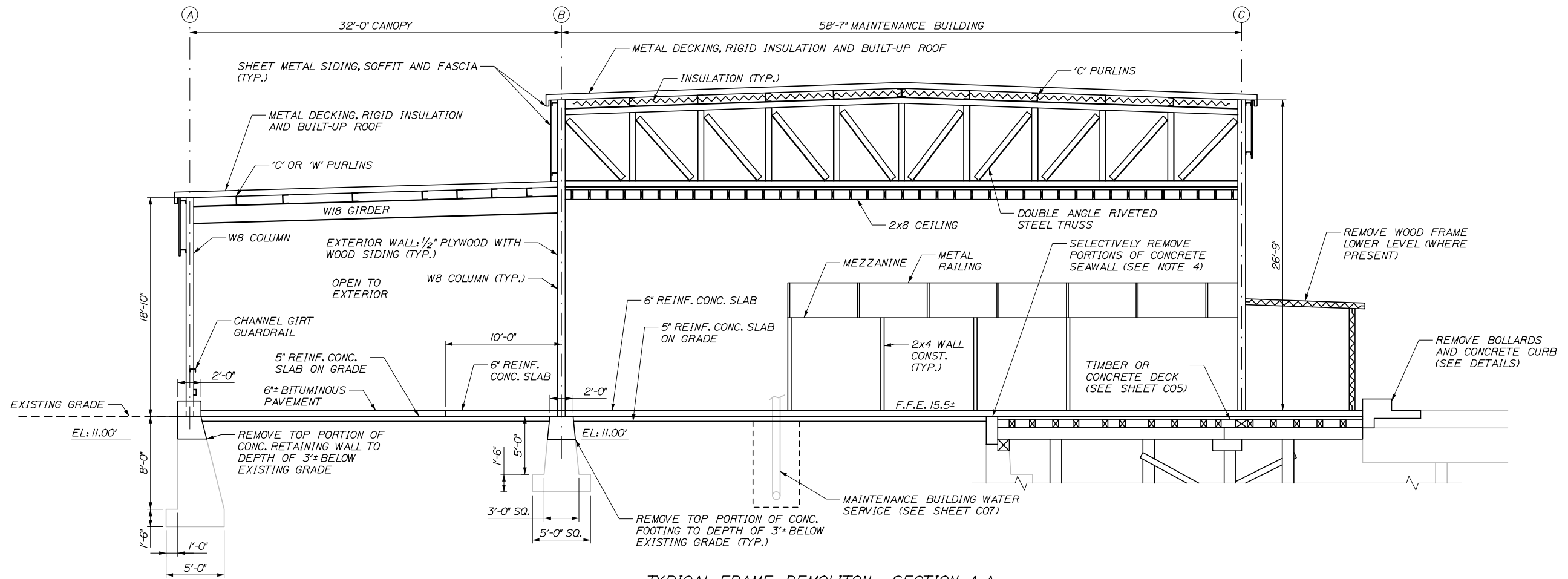

TYPICAL FRAME DEMOLITION - SECTION A-A
SCALE: 1" = 5'-0"

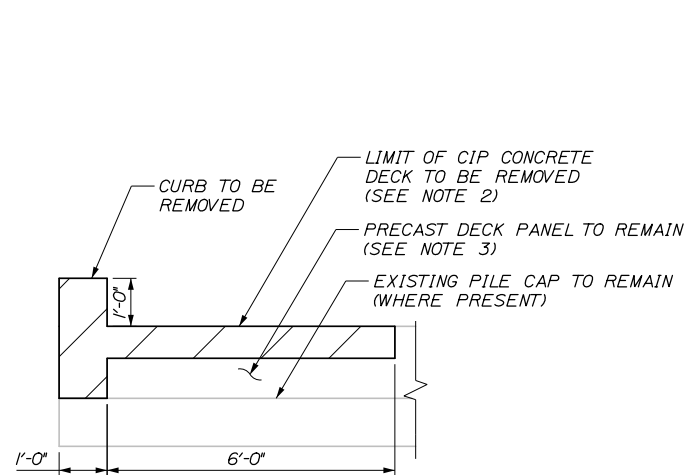

CURB REMOVAL DETAIL
SCALE: 1/2" = 1'-0"

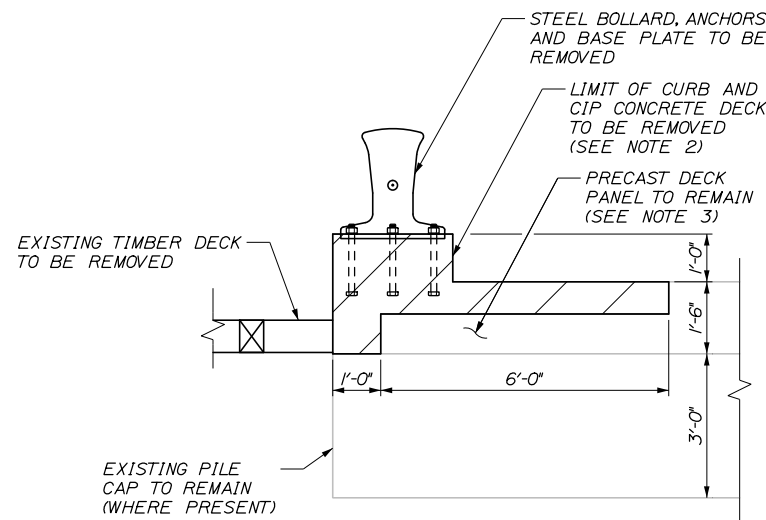

BOLLARD REMOVAL DETAIL
SCALE: 1/2" = 1'-0"

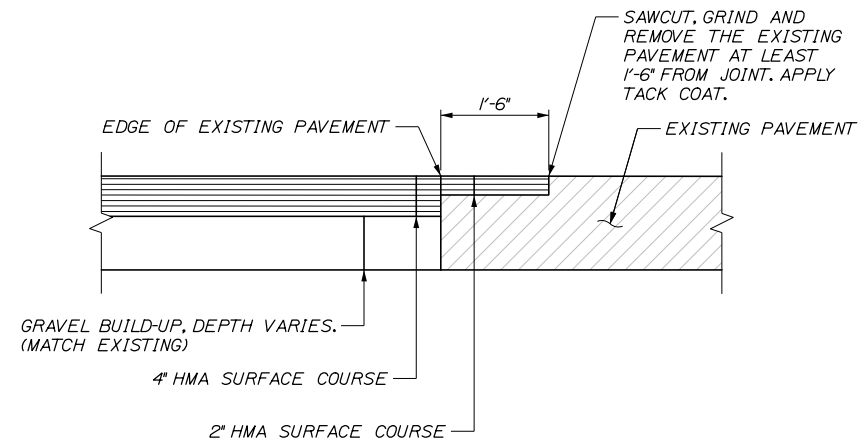

PAVEMENT BUTT-JOINT DETAIL
N.T.S.

NOTES:

1. SEE C03 FOR LOCATION OF SECTION A-A.
2. ALL EXISTING REINFORCING EXTENDING INTO THAT WHICH IS BEING REMOVED SHALL BE CUT FLUSH.
3. PRECAST DECK PANEL SHALL NOT BE DAMAGED DURING DECK REMOVAL. IF DAMAGED THE CONTRACTOR SHALL BE RESPONSIBLE FOR REPAIR WITHOUT ANY ADDITIONAL COMPENSATION.
4. REFER TO PAVEMENT BUTT-JOINT DETAIL FOR ANY PAVING LOCATION THAT IS ADJACENT TO EXISTING PAVEMENT.

99% DESIGN
December 15, 2017

STATE OF MAINE
DEPARTMENT OF TRANSPORTATION
STP 2194(206)
WIN
021942.06

DATE
12/17
SIGNATURE

DATE
12/17
SIGNATURE

DATE
12/17
SIGNATURE

DATE
12/17
SIGNATURE

DATE
12/17
SIGNATURE

DATE
12/17
SIGNATURE

DATE
12/17
SIGNATURE

DATE
12/17
SIGNATURE

DATE
12/17
SIGNATURE

DATE
12/17
SIGNATURE

DATE
12/17
SIGNATURE

DATE
12/17
SIGNATURE

DATE
12/17
SIGNATURE

DATE
12/17
SIGNATURE

DATE
12/17
SIGNATURE

DATE
12/17
SIGNATURE

DATE
12/17
SIGNATURE

DATE
12/17
SIGNATURE

DATE
12/17
SIGNATURE

SHEET NUMBER
C04

9 OF 21

