

ELECTRICAL PERMIT

City of Portland, Maine

To the Electrical Inspector, Portland Maine :

The undersigned hereby applies for a permit to make electrical installations in accordance with the laws of Maine, the City of Portland's Electrical Ordinances, National Electrical Code and the following specifications:



Date: 2/5/15

Permit #: _____

CBL#: 059 A009001

ADDRESS: 528 Commercial St METER MAKE/MODEL #: MilbankU9701-QG

CMP Work Order #: 10300085649, meter acct# 441-1709543 OWNER: Casco Wharf & Storage

TENANT: Casco Wharf & Storage PHONE #: 207-518-9722

PLEASE HAVE YOUR PERMIT # (OR JOB ID) READY & CALL 874-8703 TO SCHEDULE AN INSPECTION!

TOTAL EACH FEE

OUTLETS:		Receptacles		Switches		Smoke Detector	0.20
FIXTURES:		Incandescent		Flourescent		Strips	0.20
SERVICES:	<input type="checkbox"/>	Overhead	<input checked="" type="checkbox"/>	Underground	<input checked="" type="checkbox"/>	TTL Amps <800	15.00
					<input type="checkbox"/>	TTL Amps >800	25.00
TEMPORARY SERVICE:		Overhead	<input checked="" type="checkbox"/>	Underground		TTL Amps	25.00
METERS:	1	(Number of)					1.00
MOTORS:		(Number of)					2.00
RESID/COMMER:		Electric Units					1.00
HEATING:		Oil/Gas Units	<input type="checkbox"/>	Interior	<input type="checkbox"/>	Exterior	5.00
APPLIANCES:		Ranges		Cook Tops		Wall Ovens	2.00
		Insta-hot		Water Heaters		Fans	2.00
		Dryers		Disposals		Dishwasher	2.00
		Compactors		Spa		Washing Machine	2.00
		Others (denote)					2.00
MISC. (# of):		Air Cond (Window)					3.00
		Air Cond (Central)				Pools	10.00
		HVAC		EMS		Thermostat	5.00
		Signs					10.00
		Alarms/Resident					5.00
		Alarms/Commer					15.00
		Heavy Duty (CRKT)					2.00
		Alterations					5.00
		Fire Repairs					15.00
		Emergency Lights					1.00
		Emer Generators					20.00
		Circus/Carnival					25.00
PANELS:	<input checked="" type="checkbox"/>	Service	<input type="checkbox"/>	Remote	<input checked="" type="checkbox"/>	Main	4.00
TRANSFORMER:	<input type="checkbox"/>	0-25 Kva					5.00
	<input type="checkbox"/>	25-200 Kva					8.00
	<input checked="" type="checkbox"/>	Over 200 Kva					10.00

MINIMUM COMMERCIAL FEE: \$55.00

MINIMUM RESIDENTIAL FEE: \$45.00

55.00

Brief Description of work:

TOTAL DUE:

059 A009001: New CMP xfmr, Meter, xfmr, panel

PLEASE HAVE YOUR PERMIT # (OR JOB ID) READY & CALL 874-8703 TO SCHEDULE AN INSPECTION!

CONTRACTOR INFORMATION:

Contractor Name: Cianbro/Lance Keen Master License #: MS60011445

Address: Cianbro, 60 Cassidy Point Dr, Portland, ME 04102 Limited License #: _____

Telephone & E Mail: 207-416-9973, lkeen@cianbro.com

Contractor Signature:

PLEASE HAVE YOUR PERMIT # (OR JOB ID) READY & CALL 874-8703 TO SCHEDULE AN INSPECTION!

CBL :



PORTLAND MAINE

Strengthening a Remarkable City, Building a Community for Life • www.portlandmaine.gov

Jeff Levine, AICP, Director
Director of Planning and Urban Development

Tammy Munson
Director, Inspections Division

Electronic Signature and Fee Payment Confirmation

Notice: Your electronic signature is considered a legal signature per state law.

By digitally signing the attached document(s), you are signifying your understanding this is a legal document and your electronic signature is considered a **legal signature** per Maine state law. You are also signifying your intent on paying your fees by the opportunities below.

I, the undersigned, intend and acknowledge that no permit application can be reviewed until payment of appropriate permit fees are **paid in full** to the Inspections Office, City of Portland Maine by method noted below:



Within 24-48 hours, once my complete permit application and corresponding paperwork has been electronically delivered, I intend to **call the Inspections Office** at 207-874-8703 and speak to an administrative representative and provide a credit/debit card over the phone.



Within 24-48 hours, once my permit application and corresponding paperwork has been electronically delivered, I intend to **hand deliver** a payment method to the Inspections Office, Room 315, Portland City Hall.



I intend to deliver a payment method through the U.S. Postal Service mail once my permit paperwork has been electronically delivered.

Applicant Signature:

Date: 2/5/15

I have provided digital copies and sent them on:

Date: 2/5/15

NOTE: All electronic paperwork must be delivered to buildinginspections@portlandmaine.gov or by physical means ie; a thumb drive or CD to the office.

Room 315 - 389 Congress Street- Portland, Maine 04101 (207) 874-8703 - Fax: 874-8716 - TTY: 874-8936

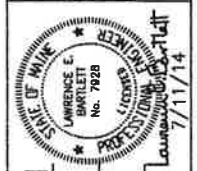

DATE	07/17/14
BY	LEB
PROJ. MANAGER	GRAG R. MOHR
DESIGN-DETAILED	LEB
CHECKED-REVIEWED	
DESIGN-DETAILED	
REVISION 1	
REVISION 2	
REVISION 3	
REVISION 4	
FIELD CHANGES	
SIGNATURE	7028
P.E. NUMBER	
DATE	02/28/14
DATE	08/08/14

PORTLAND INTERNATIONAL MARINE TERMINAL
EXISTING LAYDOWN AND CONNECTING CORRIDOR CONNECTION
PORTLAND
CUMBERLAND COUNTY
ELECTRICAL DETAILS

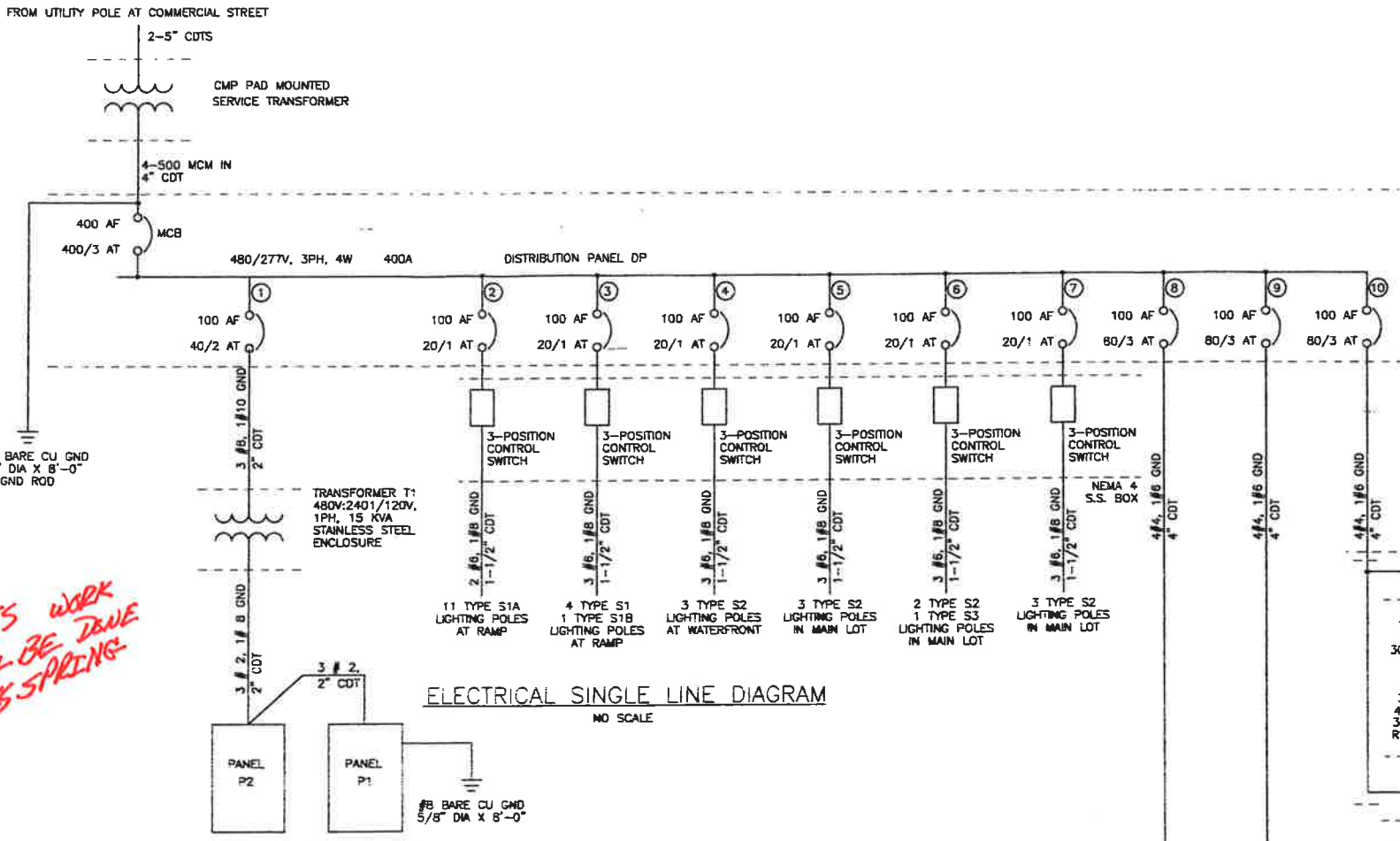
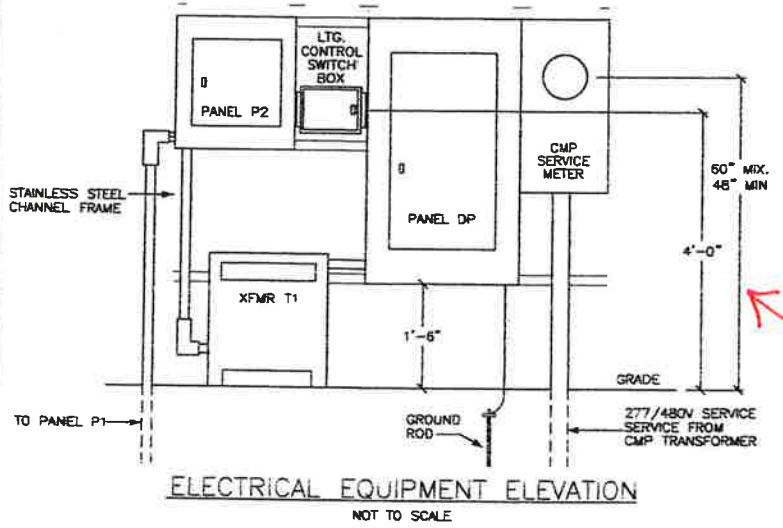
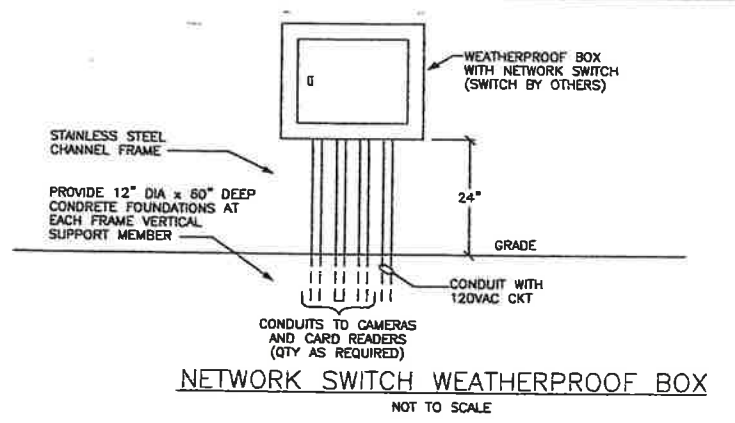

THIS WORK WILL BE DONE THIS SPRING

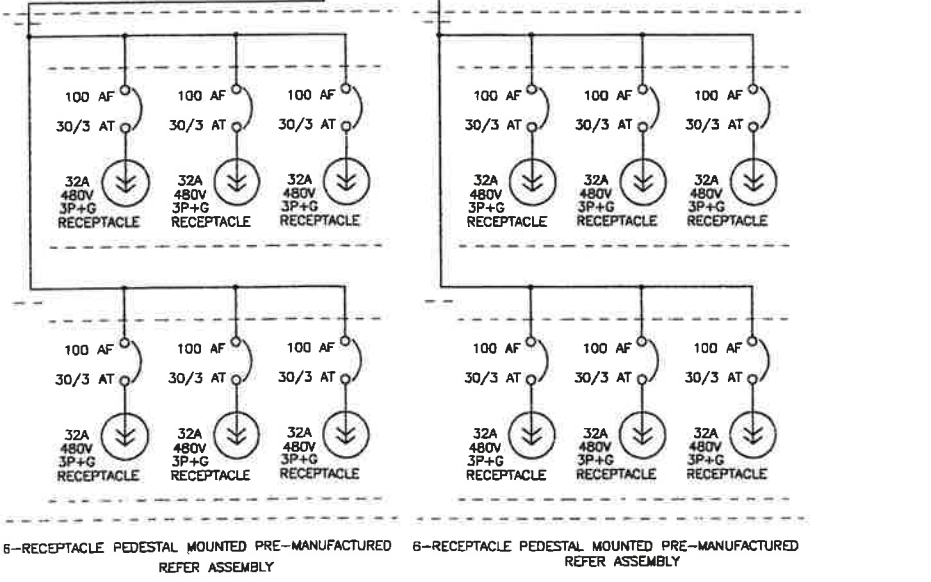
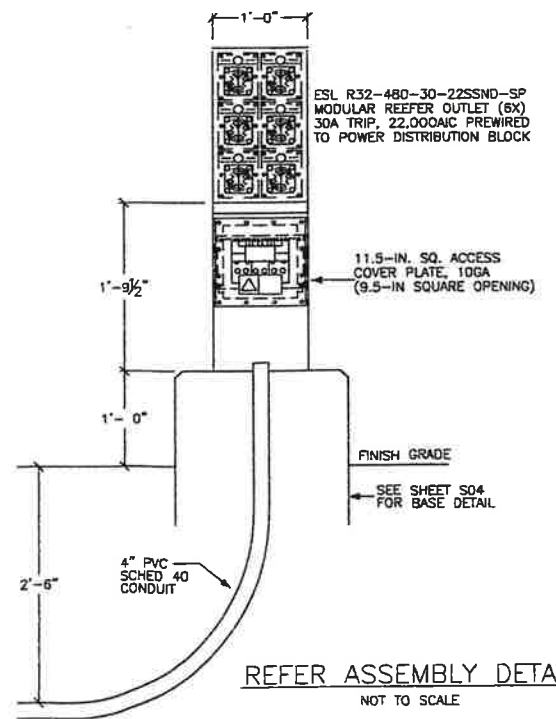
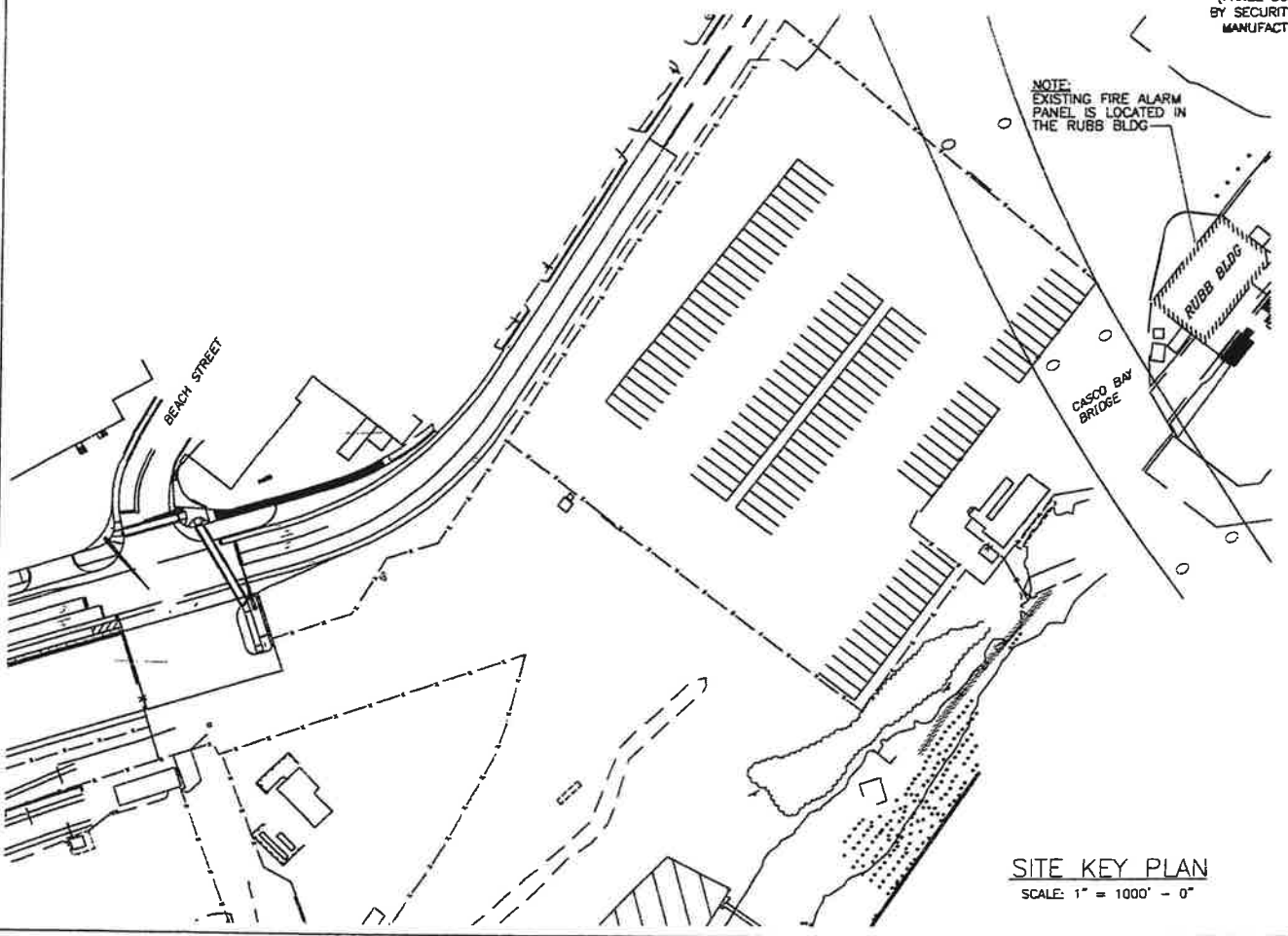

SITE KEY PLAN
SCALE: 1" = 1000' - 0"

REFER ASSEMBLY DETAIL
NOT TO SCALE