

E PLAN VIEW
3/4" = 1'-0"

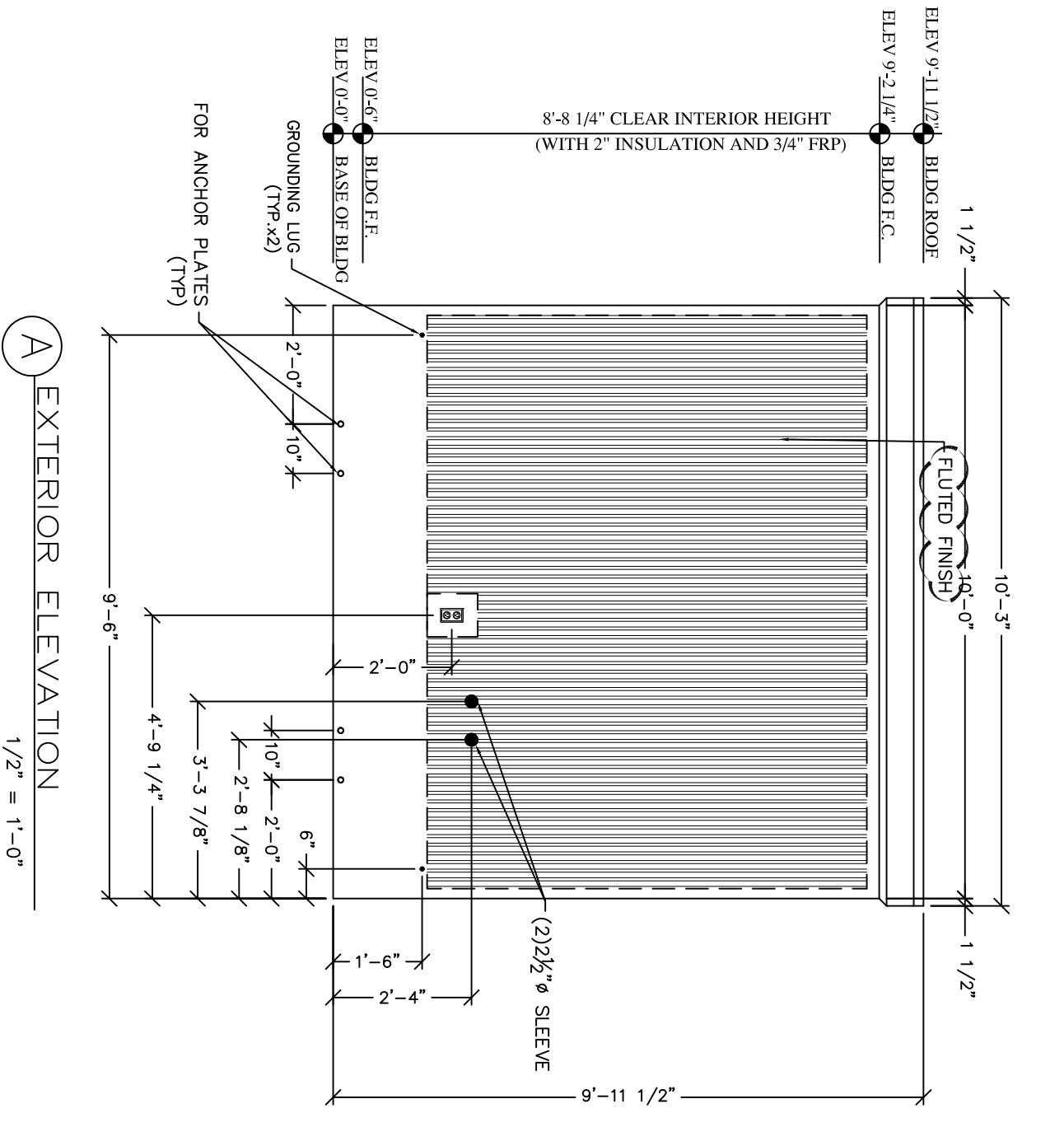

A EXTERIOR ELEVATION
1/2" = 1'-0"

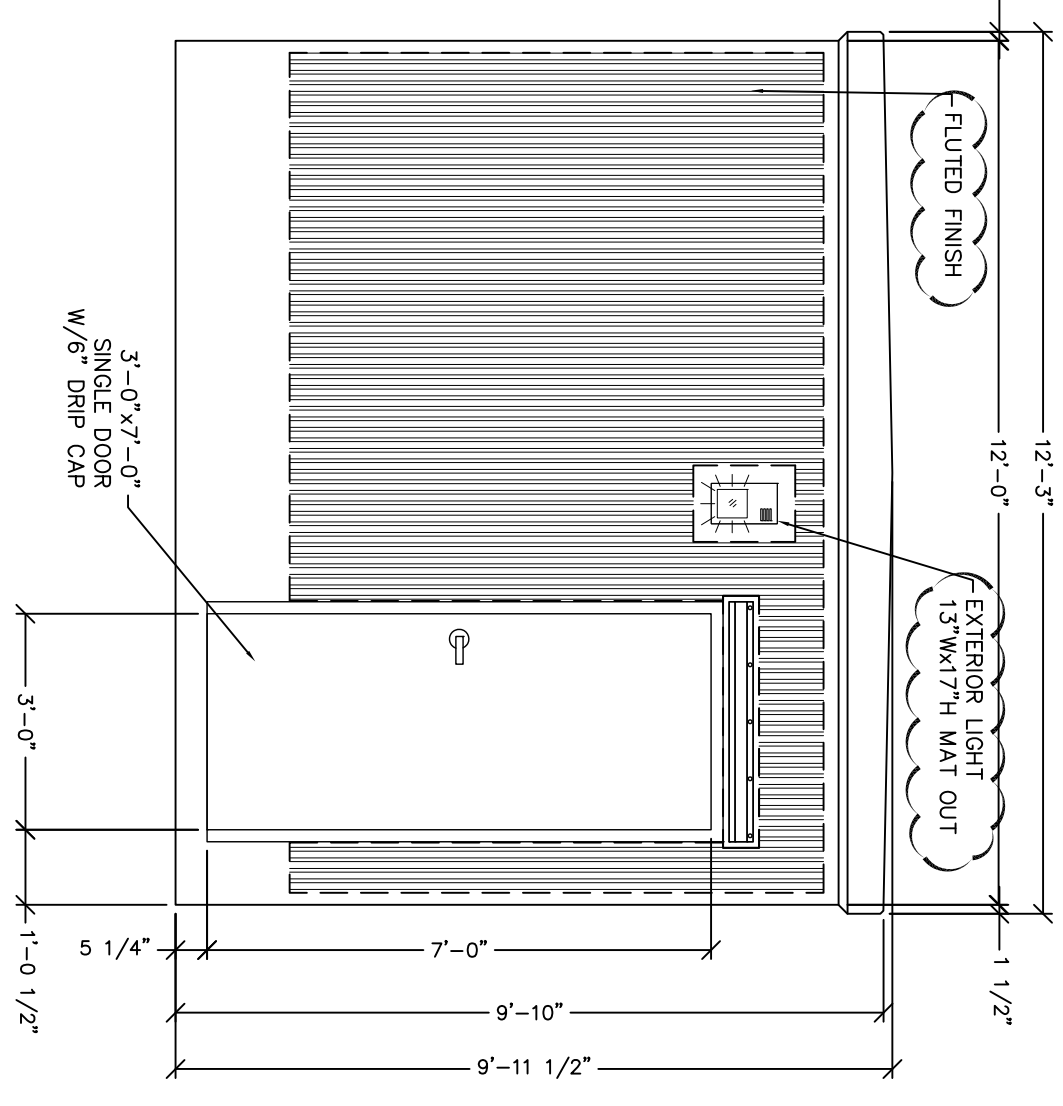

B EXTERIOR ELEVATION
1/2" = 1'-0"

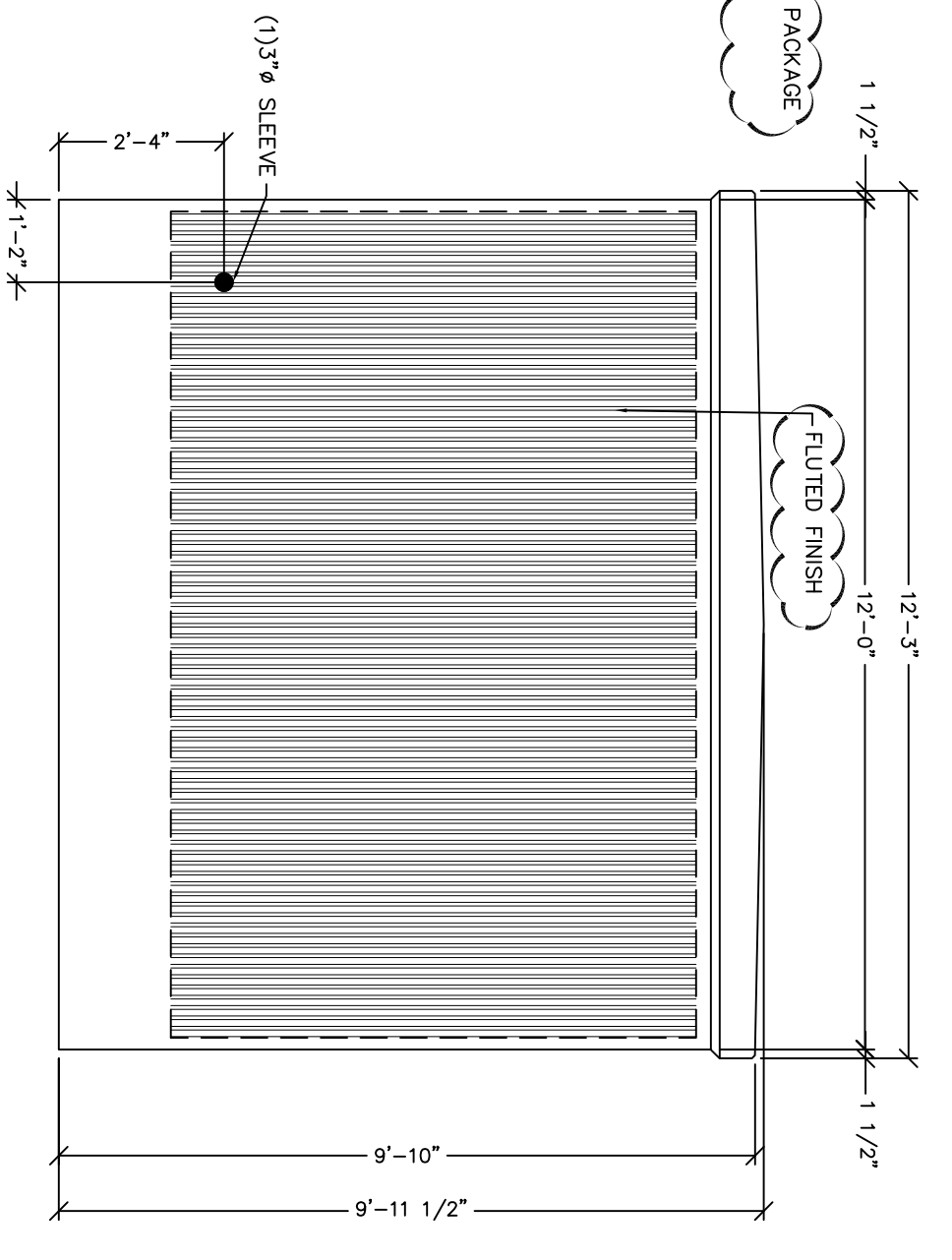

C EXTERIOR ELEVATION
1/2" = 1'-0"

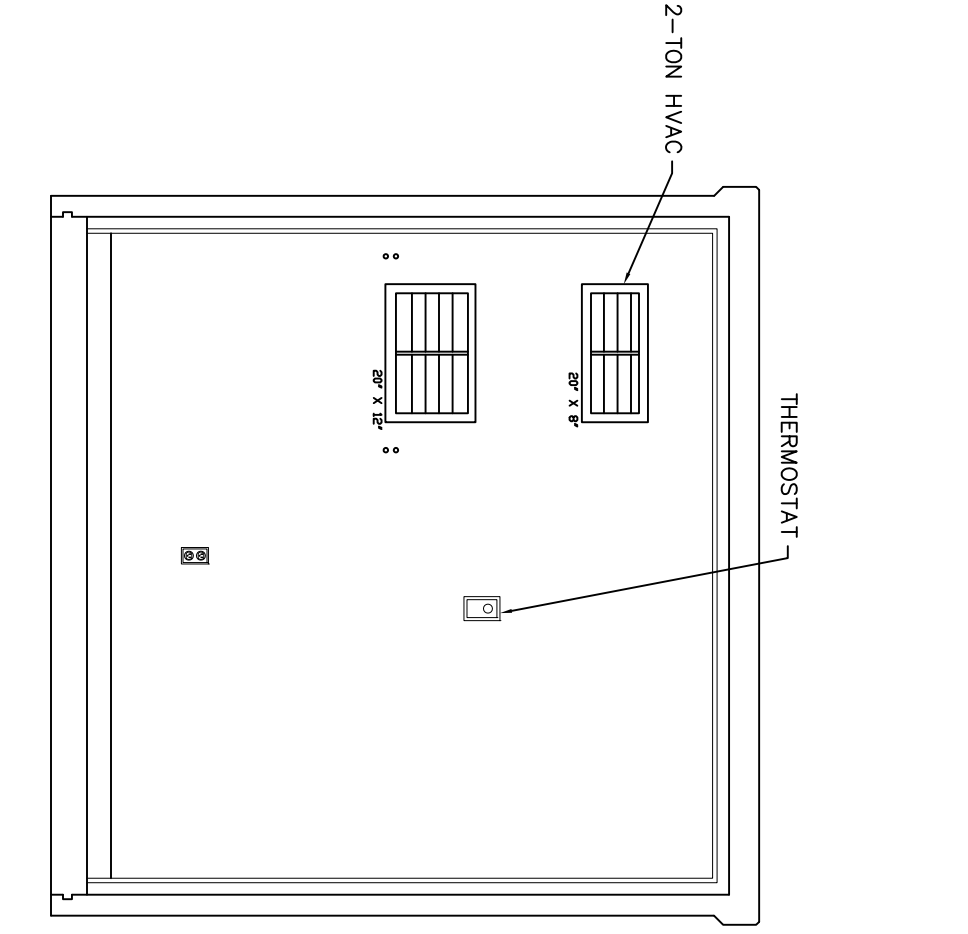

D EXTERIOR ELEVATION
1/2" = 1'-0"

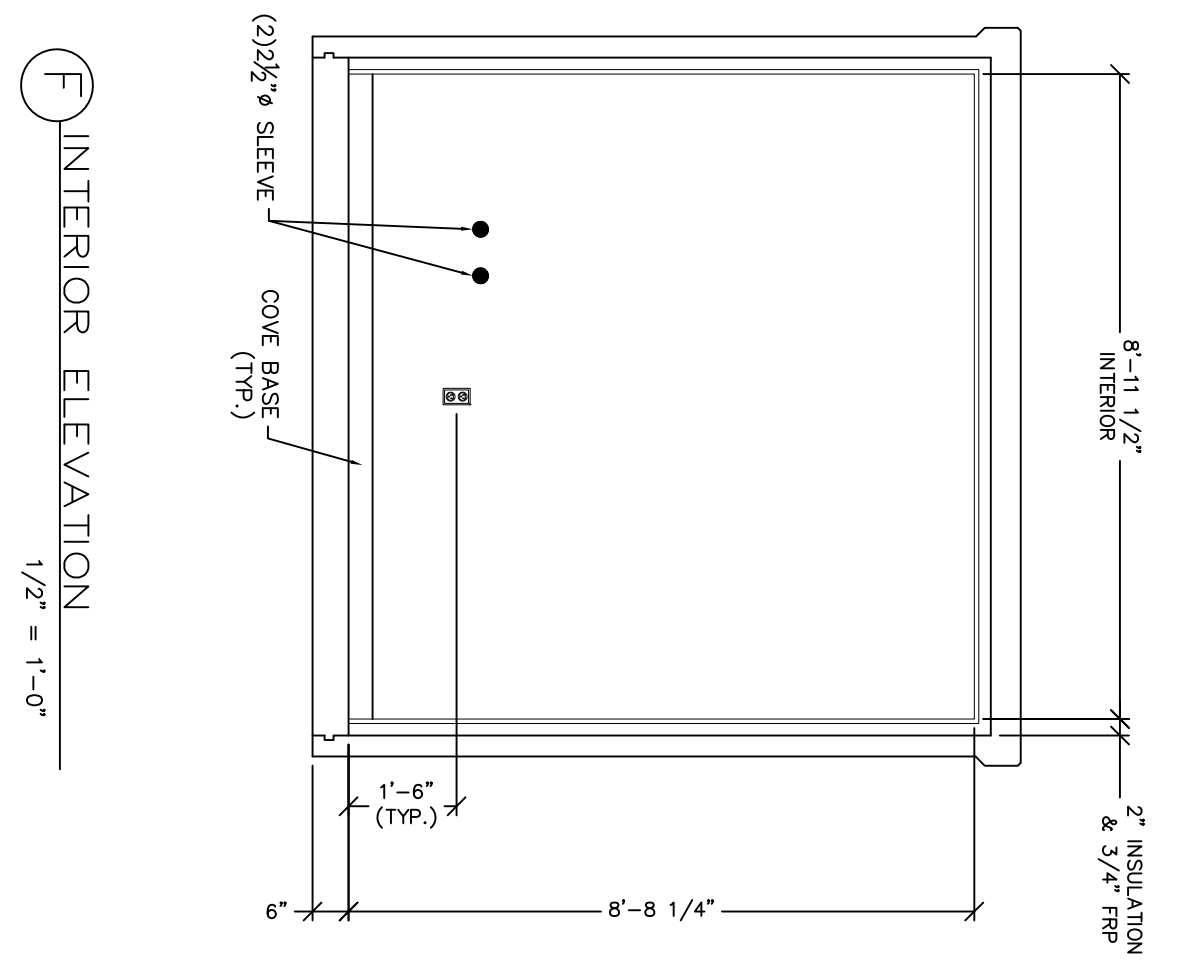

F INTERIOR ELEVATION
1/2" = 1'-0"

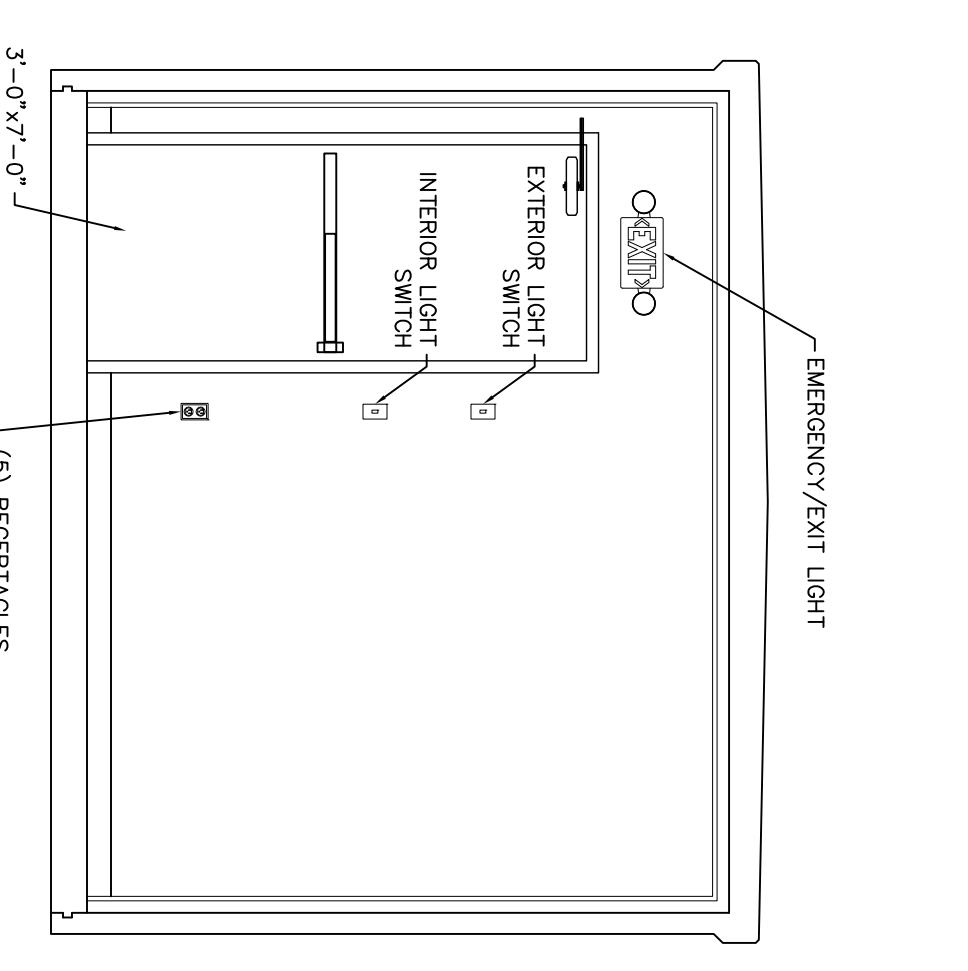

H INTERIOR ELEVATION
1/2" = 1'-0"

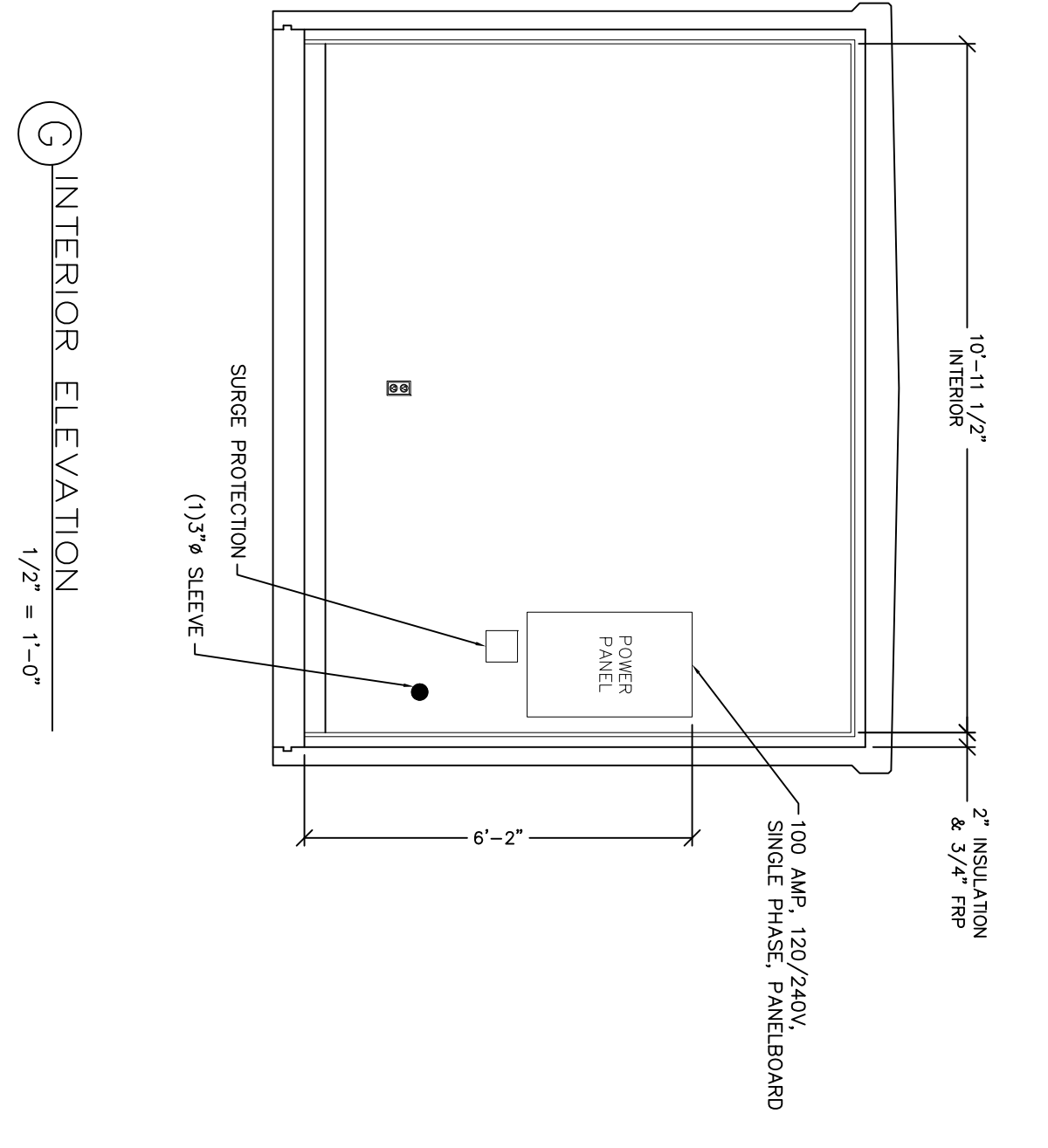

G INTERIOR ELEVATION
1/2" = 1'-0"

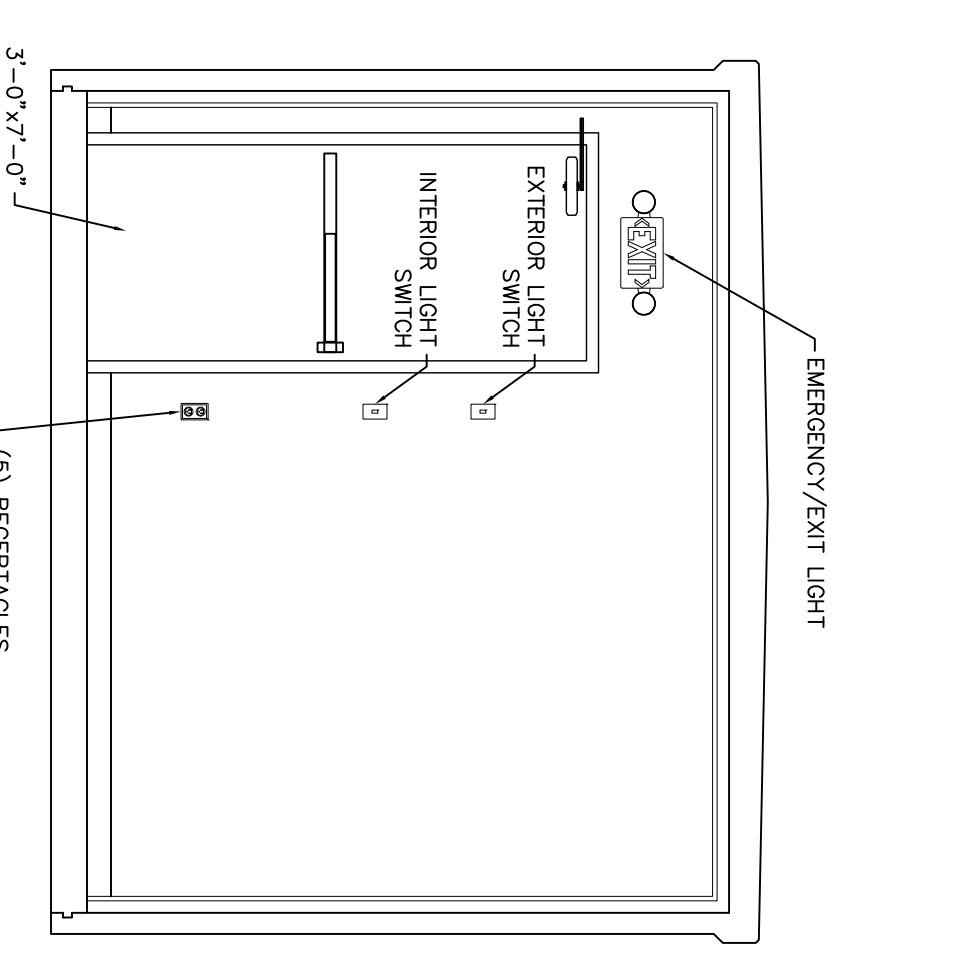

I INTERIOR ELEVATION
1/2" = 1'-0"

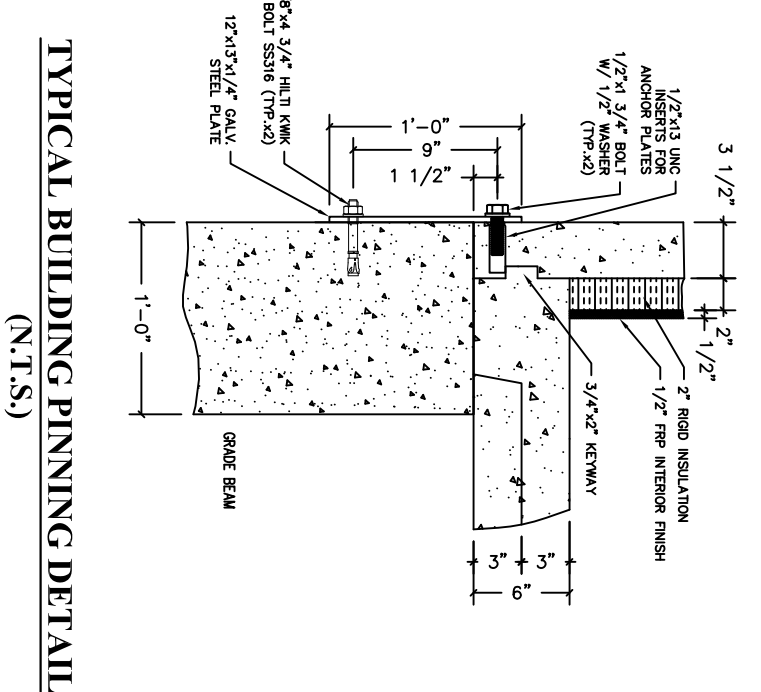

TYPICAL BUILDING PINNING DETAIL
(N.T.S.)

AREA	COATING TYPE	COLOR
BUILDING EXTERIOR ROOF	(2) COATS OF ROOF MASTIC	WHITE
BUILDING EXTERIOR WALLS	(1) COAT OF THOROSOL AND (1) FLUTED FINISH	PER OWNER'S SPECIFICATIONS
BUILDING INTERIOR WALLS, CEILING	NIPCO FLEK ON 1/2" PLYWOOD LAMBER ON 2" INSULATION WITH COVE	WHITE
BUILDING INTERIOR FLOOR	NON-SKID EPOXY	GRAY
BUILDING DOORS & FRAMES	(2) COATS OF SHERWIN WILLIAMS SHER-CRYL HPA	PER OWNER'S SPECIFICATIONS
BUILDING LOUVERS	MILL FINISH	MILL FINISH
CONSTRUCTION SEALANT	TREMCO DYNAMIC CALKING	LIMESTONE

- GENERAL NOTES:**
1. CONCRETE COMPRESSIVE STRENGTH: 5,000 PSI @ 28 DAYS.
 2. REINFORCEMENT SHALL BE WET CAST USING A SELF-COMPACTING CONCRETE MIX.
 3. REINFORCING STEEL DEFORMED BARS CONFORM TO LATEST ASTM SPECIFICATION #606, GR. 60, @ 1/2" MINIMUM COVER, U.S.A.
 4. THE SUPPORTING BASE FOR THE BUILDING AND ALL CONCRETE PADS OUTSIDE OF THE BUILDING ARE THE RESPONSIBILITY OF THE SITE CONTRACTOR.
 5. CONCRETE STRUCTURE TO HAVE 3" SOLID WALLS w/ 2" FLUTES, 6" THICK FLOOR AND 6" THICK ROOF.

NUMBER	DATE	ISSUE LOG
4	8/21/16	REVISED AS CLOUTIERD
2	7/29/16	REVISED AS CLOUTIERD
1	4/29/16	REVISED EXTERIOR FINISH

UNITED CONCRETE PRODUCTS
173 Church Street, Yalesville, CT 06492
(800) 234-3119 Fax: (203) 265-4941

UNITED CONCRETE PRODUCTS
FOR: NANTUL DVC BUILDING, W. COMMERCIAL ST., PORTLAND, ME
DRAWN BY: JHR DATE: 4/5/16
SCALE: 3/8" = 1'-0"