

- GENERAL NOTES:**
- SEE STRUCTURAL CALCULATIONS FOR PRODUCTION SPECIFICATIONS.
  - CONCRETE COMPRESSIVE STRENGTH: 5,000 PSI @ 28 DAYS.
  - STRUCTURE SHALL BE WET CAST USING SELF COMPACTING CONCRETE MIX.
  - REINFORCING STEEL DEFORMED BARS CONFORM TO LATEST ASTM SPECIFICATION A706, GRADE 60, 1 1/2" MINIMUM COVER, U.N.O.
  - THE SUPPORTING BASE FOR THE BUILDING IS THE RESPONSIBILITY OF THE CONTRACTOR.

**WEIGHT CHART**

COMPONENTS	APPROX. WEIGHT
MODULE #1	72,600 LBS.
MODULE #2	58,500 LBS.
MODULE #3	71,500 LBS.
MODULE #4	58,500 LBS.
MODULE #5	72,600 LBS.

**FINISH SCHEDULE**

AREA	COATING TYPE	COLOR
BUILDING EXTERIOR ROOF	(2) COATS OF ROOF MASTIC & MULEHIDE STRIPS	WHITE
BUILDING EXTERIOR WALLS	SMOOTH FINISH w/ (1) COAT OF THOROSEAL, FOLLOWED BY (2) COATS OF THOROCCOAT	NATURAL SUEDE 431M
BUILDING INTERIOR WALLS, CEILING	(1) COAT OF THOROSEAL FOLLOWED BY (2) COAT OF THOROCCOAT	ALPINE WHITE 400-P
BUILDING INTERIOR FLOOR	NON-SKID EPOXY FLOOR SEALER	GRAY
BUILDING DOORS & FRAMES	(2) COATS OF SHERWIN WILLIAMS SHER-CRYL HPA	LODESTONE SW 4006
LOUVERS	N/A	MILL FINISH
CONSTRUCTION SEALANT	TREMCO DYMONIC CAULKING	LIMESTONE

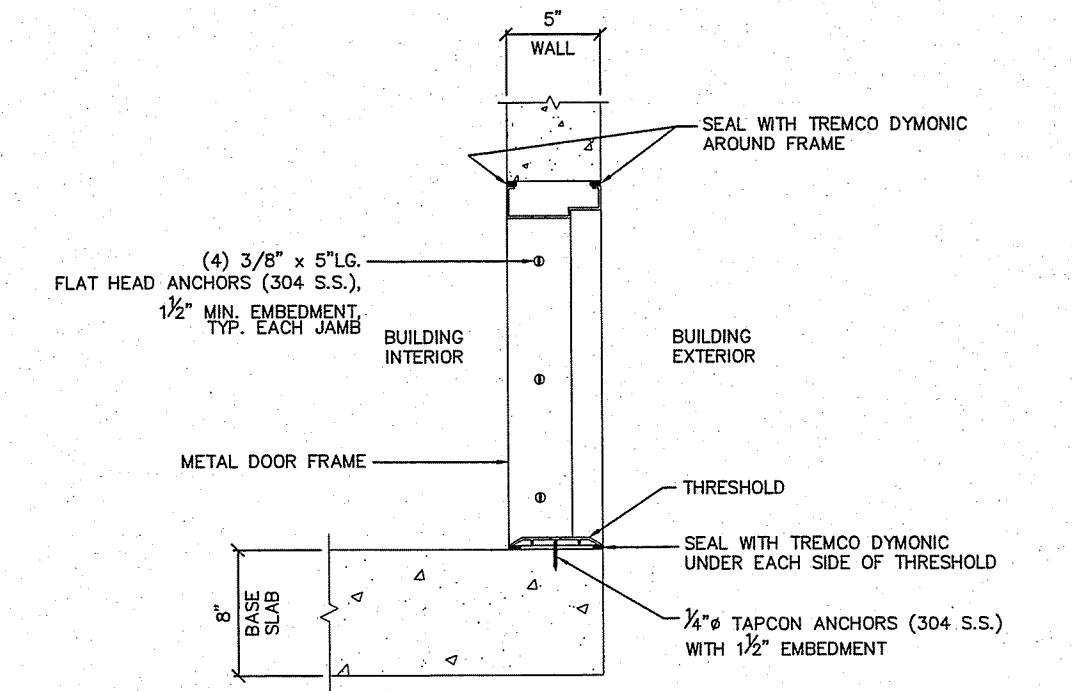
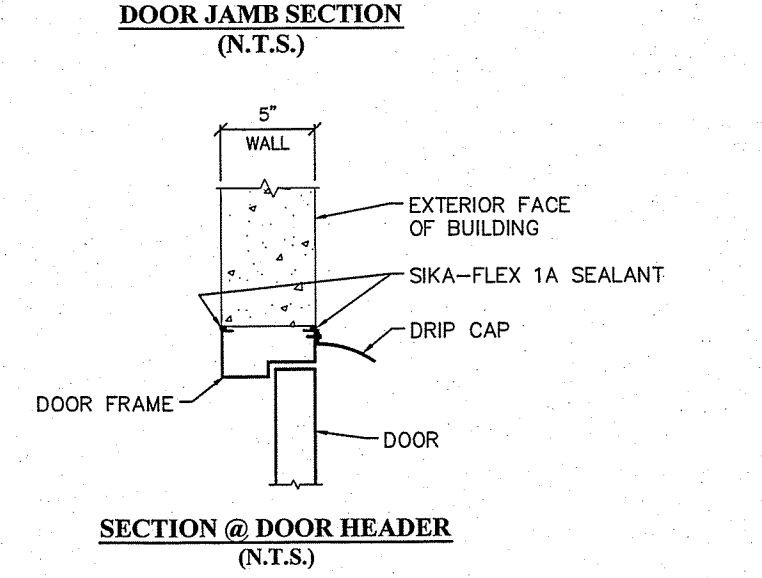
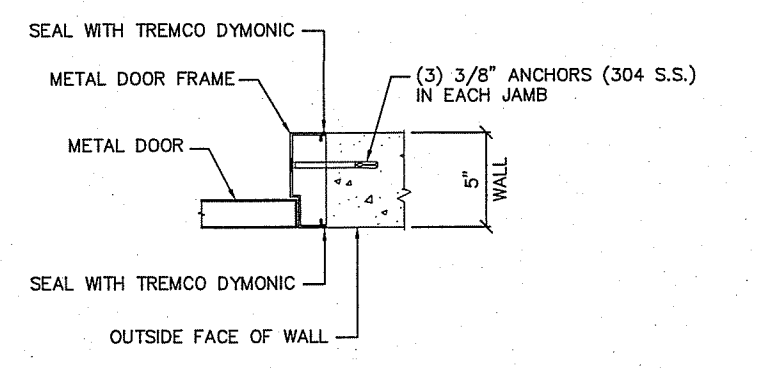

**DRAWING LOG**

NUMBER	DATE	DESCRIPTION
3		
2	05/26/16	REVISED AS CLOUDED
1	04/08/16	SUBMITTAL #1 - ISSUED FOR APPROVAL

**UNITED CONCRETE PRODUCTS**  
**UNITED CONCRETE PRODUCTS INC.**  
 173 Church Street Yalesville, CT 06492  
 (800) 234-3119 Fax: (203) 265-4941

**CUSTOMER:** UNTIL

**JOB NAME:** REGULATOR BUILDING

**JOB LOCATION:** PORTLAND, ME

**DWG TITLE:** EXTERIOR ELEVATIONS

CAD DWN: CJS	DATE: 04/04/16	PM CKD: PN	DATE: 04/08/16
CAD CKD:	DATE:	GM CKD:	DATE:
JOB NO: 9262	SCALE: 1/4"=1'-0"	DRAWING NO:	S-2

**LEGEND**

C	CENTERLINE
CID1	CLASS 1 DIVISION 1
GALV	GALVANIZED
L.G.	LONG
N.T.S.	NOT TO SCALE
O.C.	ON CENTER
O.H.	OPPOSITE HAND
OPNG.	OPENING
PL.	PLATE
R.O.	ROUGH OPENING
SIM.	SIMILAR
SLV.	SLEEVE
SPCS.	SPACES
TYP.	TYPICAL
U.N.O.	UNLESS NOTED OTHERWISE