

City of Portland, Maine – Building or Use Permit Application 389 Congress Street, 04101, Tel: (207) 874-8703, FAX: 874-8716

Location of Construction: 81 Commercial St (West)		Owner: J.B. Brown		Phone:		Permit No:	
Owner Address:		Lessee/Buyer's Name: Robert Clements Gallery 81		Phone:		BusinessName: W. Commercial St Ptd, ME 04101	
Contractor Name:		Address:		Phone: 775-2202		Permit Issued:	
Past Use: Retail		Proposed Use: Same		COST OF WORK: \$		PERMIT FEE: \$ 34.90	
				FIRE DEPT. <input type="checkbox"/> Approved <input type="checkbox"/> Denied		INSPECTION: Use Group: Type:	
				Signature:		Signature:	
Proposed Project Description: Erect Signage & Banner				PEDESTRIAN ACTIVITIES DISTRICT (P.A.D.)			
				Action: Approved <input type="checkbox"/> Approved with Conditions: <input type="checkbox"/> Denied <input type="checkbox"/>			
				Signature:		Date:	
Permit Taken By: Mary Gresik		Date Applied For: 24 June 1997					

1. This permit application does not preclude the Applicant(s) from meeting applicable State and Federal rules.
2. Building permits do not include plumbing, septic or electrical work.
3. Building permits are void if work is not started within six (6) months of the date of issuance. False information may invalidate a building permit and stop all work..

Zone:	CBL: 058-C-001
Zoning Approval:	
Special Zone or Reviews:	
<input type="checkbox"/> Shoreland	
<input type="checkbox"/> Wetland	
<input type="checkbox"/> Flood Zone	
<input type="checkbox"/> Subdivision	
<input type="checkbox"/> Site Plan maj <input type="checkbox"/> minor <input type="checkbox"/> mm <input type="checkbox"/>	

Zoning Appeal

Variance

Miscellaneous

Conditional Use

Interpretation

Approved

Denied

Historic Preservation

Not in District or Landmark

Does Not Require Review

Requires Review

Action:

Approved

Approved with Conditions

Denied

Date: _____

CERTIFICATION

I hereby certify that I am the owner of record of the named property, or that the proposed work is authorized by the owner of record and that I have been authorized by the owner to make this application as his authorized agent and I agree to conform to all applicable laws of this jurisdiction. In addition, if a permit for work described in the application is issued, I certify that the code official's authorized representative shall have the authority to enter all areas covered by such permit at any reasonable hour to enforce the provisions of the code(s) applicable to such permit

 SIGNATURE OF APPLICANT Robert Clements ADDRESS: _____ DATE: ²⁵24 June 1997 PHONE: _____

RESPONSIBLE PERSON IN CHARGE OF WORK, TITLE _____ PHONE: _____

CEO DISTRICT

SIGNAGE

PLEASE ANSWER ALL QUESTIONS

ADDRESS: 81 West Commercial ZONE: B5b
~~UPDZ~~

OWNER: J.B. Brown & Sons

APPLICANT: Robert CLEMENTS Gallery INC

ASSESSOR NO.: 58-C-1

SINGLE TENANT LOT? YES _____ NO

MULTI TENANT LOT? YES NO _____

FREESTANDING SIGN? YES _____ NO DIMENSIONS _____
(ex. pole sign..)

MORE THAN ONE SIGN? YES NO DIMENSIONS _____

BLDG. WALL SIGN? YES NO _____ DIMENSIONS _____
(attached to bldg)

MORE THAN ONE SIGN? YES NO _____ DIMENSIONS 49.5' total

LIST ALL EXISTING SIGNAGE AND THEIR DIMENSIONS: NONE

LOT FRONTAGE (FEET) _____

BLDG FRONTAGE (FEET) 62.5 X 2 = 125.0' MAX

AWNING YES _____ NO IS AWNING BACKLIT? YES _____ NO

HEIGHT OF AWNING: _____

IS THERE ANY COMMUNICATION, MESSAGE, TRADEMARK OR SYMBOL ON IT? _____

A SITE SKETCH AND BUILDING SKETCH SHOWING EXACTLY WHERE EXISTING AND NEW

SIGNAGE IS LOCATED MUST BE PROVIDED. SKETCHES AND/OR PICTURES OF THE

PROPOSED SIGNS ARE ALSO REQUIRED.

BUILDING PERMIT REPORT

DATE: 30 June 97 ADDRESS: 81 West Commercial ST
REASON FOR PERMIT: To erect sign/Banner
BUILDING OWNER: J. B. Brown
CONTRACTOR: _____
PERMIT APPLICANT: Robert Clements APPROVAL: *1 *2C ~~DENIED~~

CONDITION(S) OF APPROVAL

1. This permit does not excuse the applicant from meeting applicable State and Federal rules and laws.
2. Before concrete for foundation is placed, approvals from the Development Review Coordinator and Inspection Services must be obtained. (A 24 hour notice is required prior to inspection)
3. Precaution must be taken to protect concrete from freezing.
4. It is strongly recommended that a registered land surveyor check all foundation forms before concrete is placed. This is done to verify that the proper setbacks are maintained.
5. Private garages located beneath habitable rooms in occupancies in Use Group R-1, R-2, R-3 or I-1 shall be separated from adjacent interior spaces by fire partitions and floor/ceiling assembly which are constructed with not less than 1-hour fire resisting rating. Private garages attached side-by-side to rooms in the above occupancies shall be completely separated from the interior spaces and the attic area by means of ½ inch gypsum board or the equivalent applied to the garage means of ½ inch gypsum board or the equivalent applied to the garage side. (Chapter 4 Section 407.0 of the BOCA/1996)
6. All chimneys and vents shall be installed and maintained as per Chapter 12 of the City's Mechanical Code. (The BOCA National Mechanical Code/1993) U.L. 103.
7. Sound transmission control in residential building shall be done in accordance with Chapter 12 section 1214.0 of the city's building code.
8. Guardrail & Handrails A guardrail system is a system of building components located near the open sides of elevated walking surfaces for the purpose of minimizing the possibility of an accidental fall from the walking surface to the lower level. Minimum height all Use Groups 42" , except Use Group R which is 36". In occupancies in Use Group A, B, H-4, I-1, I-2 M and R and public garages and open parking structures, open guards shall have balusters or be of solid material such that a sphere with a diameter of 4" cannot pass through any opening. Guards shall not have an ornamental pattern that would provide a ladder effect.
9. Headroom in habitable space is a minimum of 7'6".
10. Stair construction in Use Group R-3 & R-4 is a minimum of 10" tread and 7 3/4" maximum rise. All other Use group minimum 11" tread. 7" maximum rise.
11. The minimum headroom in all parts of a stairway shall not be less than 80 inches.
12. Every sleeping room below the fourth story in buildings of use Groups R and I-1 shall have at least one operable window or exterior door approved for emergency egress or rescue. The units must be operable from the inside without the use of special knowledge or separate tools. Where windows are provided as means of egress or rescue they shall have a sill height not more than 44 inches (1118mm) above the floor. All egress or rescue windows from sleeping rooms shall have a minimum net clear opening height dimension of 24 inches (610mm). The minimum net clear opening width dimension shall be 20 inches (508mm), and a minimum net clear opening of 5.7 sq. ft.
13. Each apartment shall have access to two (2) separate, remote and approved means of egress. A single exit is acceptable when it exits directly from the apartment to the building exterior with no communications to other apartment units.
14. All vertical openings shall be enclosed with construction having a fire rating of at least one (1)hour, including fire doors with self closer's.
15. The boiler shall be protected by enclosing with (1) hour fire-rated construction including fire doors and ceiling, or by providing automatic extinguishment.
16. All single and multiple station smoke detectors shall be of an approved type and shall be installed in accordance with the provisions of the City's Building Code Chapter 9, Section 19, 920.3.2 (BOCA National Building Code/1996), and NFPA 101 Chapter 18 & 19. (Smoke detectors shall be installed and maintained at the following locations):
 - In the immediate vicinity of bedrooms
 - In all bedrooms
 - In each story within a dwelling unit, including basements

In addition to the required AC primary power source, required smoke detectors in occupancies in Use Groups R-2, R-3 and

I-1 shall receive power from a battery when the AC primary power source is interrupted. (Interconnection is required)

17. A portable fire extinguisher shall be located as per NFPA #10. They shall bear the label of an approved agency and be of an approved type.
3. The Fire Alarm System shall be maintained to NFPA #72 Standard.
19. The Sprinkler System shall maintained to NFPA #13 Standard.
20. All exit signs, lights, and means of egress lighting shall be done in accordance with Chapter 10 Section & Subsections 1023. & 1024. Of the City's building code. (The BOCA National Building Code/1996)
21. All construction and demolition debris must be disposed at the City's authorized reclamation site. The fee rate is attached. Proof of such disposal must be furnished to the office of Inspection Services before final Certificate of Occupancy is issued or demolition permit is granted.
22. Section 25-135 of the Municipal Code for the City of Portland states, "No person or utility shall be granted a permit to excavate or open any street or sidewalk from the time of November 15 of each year to April 15 of the following year".
23. The builder of a facility to which Section 4594-C of the Maine State Human Rights Act Title 5 MRSA refers, shall obtain a certification from a design professional that the plans commencing construction of the facility, the builder shall submit the certification to the Division of Inspection Services.
24. This permit does not excuse the applicant from obtaining any license which may be needed from the City Clerk's office.
25. Ventilation shall meet the requirements of Chapter 12 Sections 1210. of the City's Building Code.
26. All electrical and plumbing permits must be obtained by a Master Licensed holders of their trade.
- ~~27.~~ Your plans does it show a structural plan, before work begins Please submit this information for approval before work begining.
- ~~28.~~ _____
29. _____

P. Samuel Hodges, Chief of Code Enforcement

Lt. McDougall, PFD
Marge Schmuckal

81 West Commercial

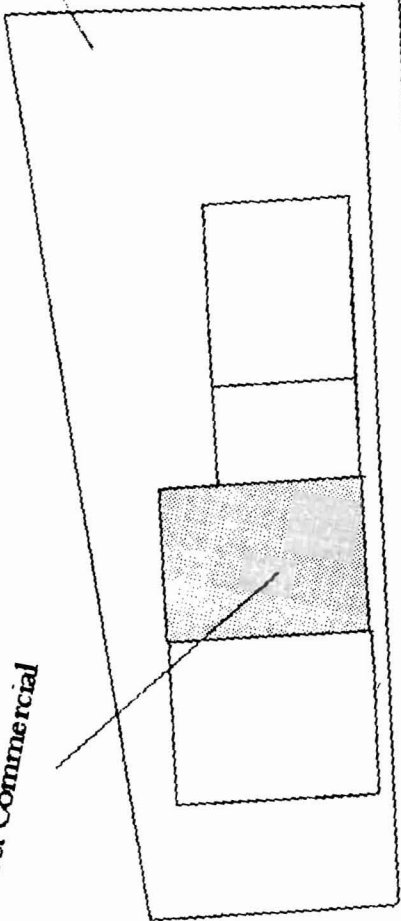

West Commercial

PICTURE FRAMING

4 20 x 105 inches

3 Banner

30 x 96 in

*Summer
Salon*

32
Artists

June 27
to
Sept 1

Curated
by
Rose Marie Frick

Profile

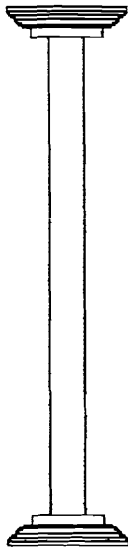

Gold cap moulding

Natural Cherry Trim

cream-white ground
w. dark brick
colored text

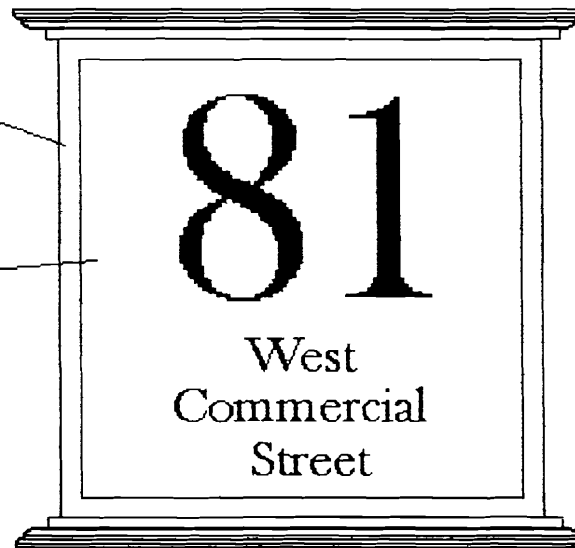

#1

26 in x 28 in

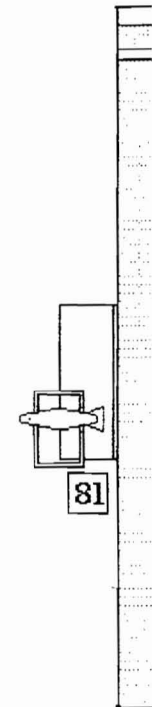
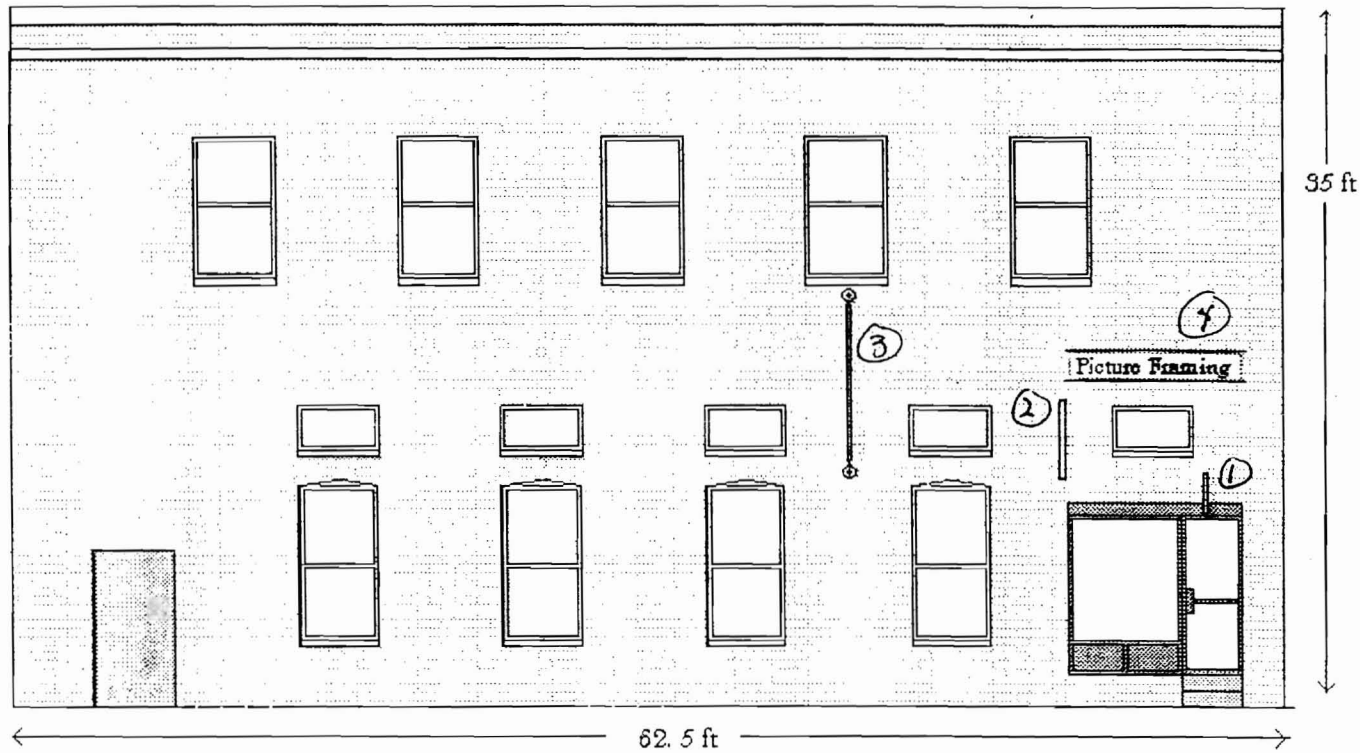

Profile
of Bldg.

81 West Commercial St
2,187.5 sq ft

Robert Clements Gallery
775-2202

ZONE

1	26 x 26	4.7 sq ft
2	35 x 42	10.2 sq ft
3	30 x 96 banner	20 sq ft
4	20 x 105	14.6 sq ft
Total sign footage		49.5

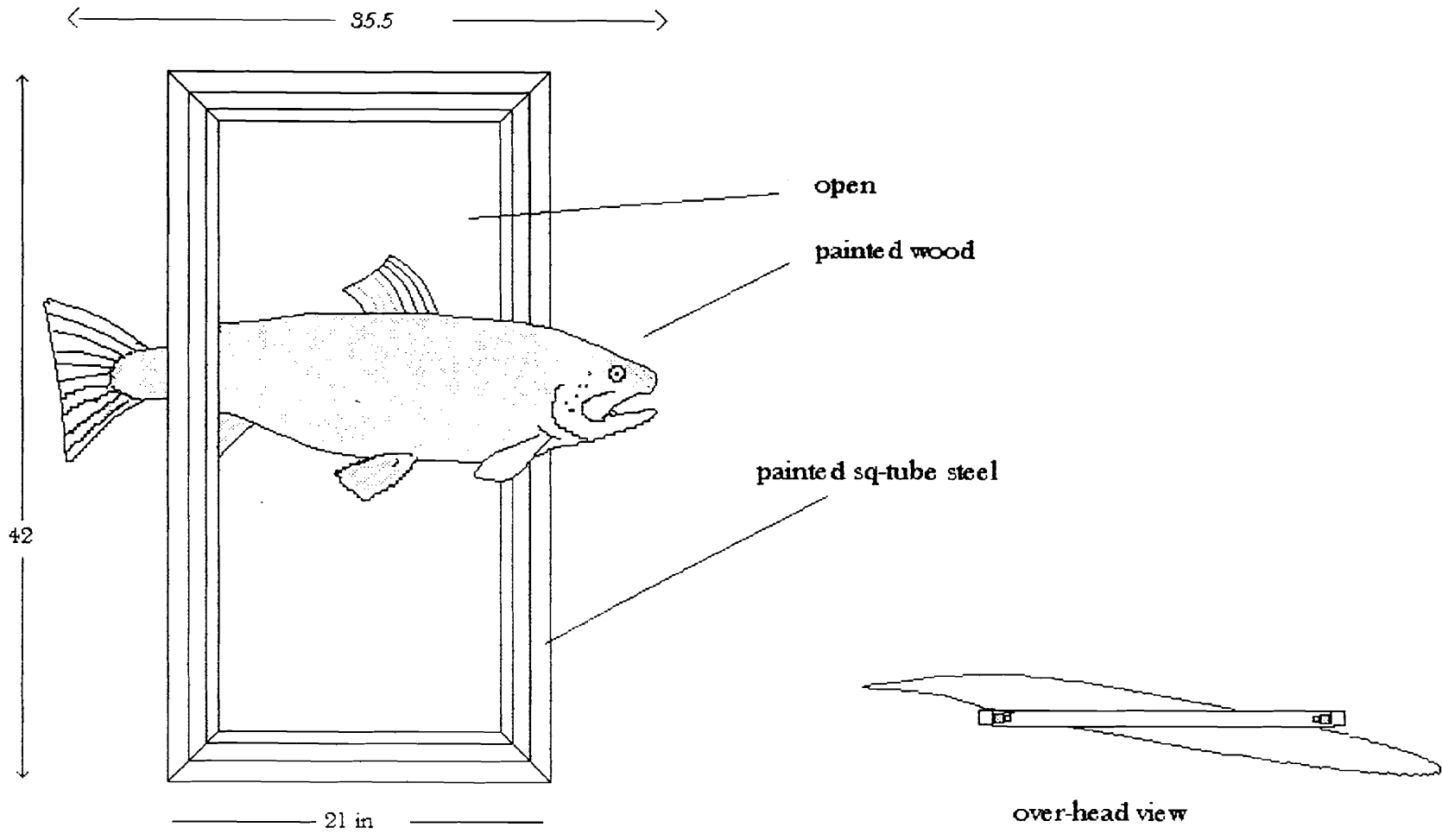

2 42 x 35.5 in