

= Demo
= New Walls

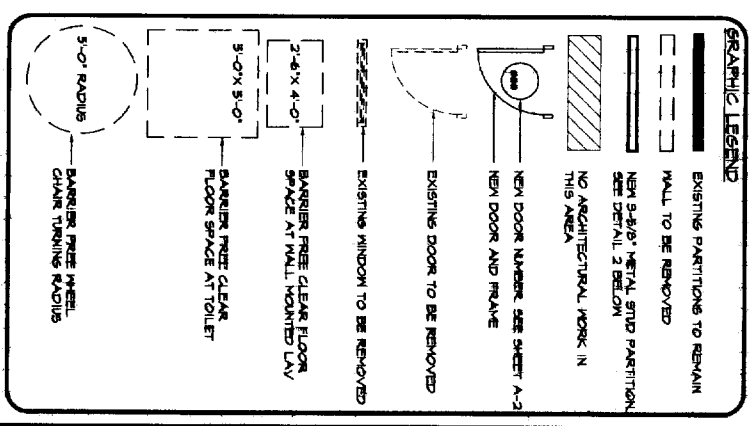
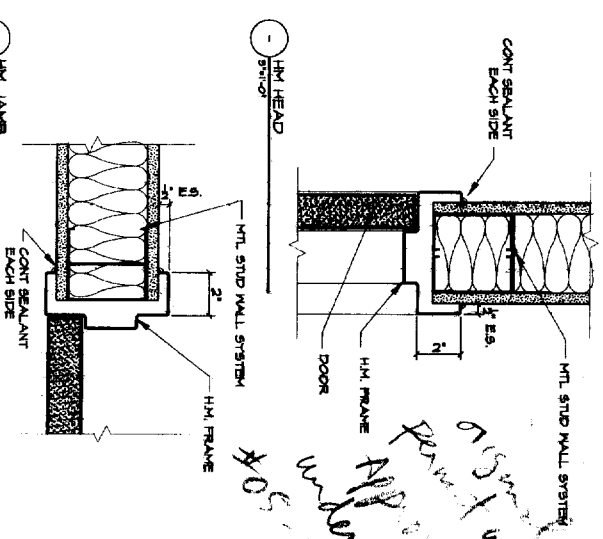
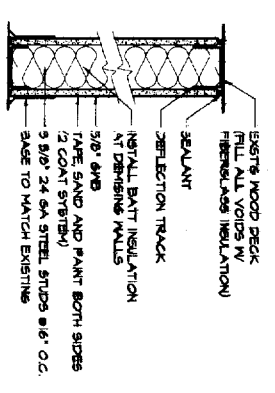

- GENERAL CONSTRUCTION NOTES:**
- DIMENSIONS ARE TAKEN AS FOLLOWS:
A. FACE OF NEW STUD TO FACE OF NEW STUD.
B. FACE OF EXISTING FINISH TO FACE OF NEW STUD.
C. TO FACE OF FINISH.
 - CONTRACTOR TO VERIFY ALL EXISTING CONDITIONS PRIOR TO COMMENCEMENT OF WORK. CONTRACTOR TO NOTIFY ARCHITECT AND OWNER IMMEDIATELY IN WRITING IF ANY DISCREPANCIES OR OMISSIONS ARE DISCOVERED IN THE CONSTRUCTION DOCUMENTS.
 - REMOVE AND REPAIR ALL EXISTING CONSTRUCTION PERMITTED BY DEMOLITION OR REBVAL OF EXISTING CONSTRUCTION.
 - SEAL AROUND ALL NEW PENETRATIONS IN NEW AND EXISTING CORRIDOR WALLS TO RESIST THE PASSAGE OF SMOKE BETWEEN CORRIDORS AND ADJACENT SPACES.
 - NEW PLUMBING FIXTURES AND TOILET ACCESSORIES AT TOILETS ARE TO BE OF BARRIER FREE DESIGN AND CELEBRATED PER ADA.
 - REMOVE FIRE ALARM AND SMOKE DETECTION PER CODE.
 - MAINTAIN EXISTING WPA IS.
 - REMOVE ELECTRICAL OUTLETS PER CODE.
 - ALL NEW DOORS SHALL BE 3'-0" X 8'-0" IN HOLLOW METAL FRAMES. PROVIDE FINISHES AND HARDWARE AS NOTED. ALL NEW DOORS SHALL HAVE A CLASSROOM TYPE LOCKSET.
 - INSTALL ALL RATED DOORS.

TITLE RONNIE SELLERS EXPANSION		COPYRIGHT 2006 PDT Architects	
SCALE AS NOTED	JOB NO. 06	ISSUE APRIL 2006	DRWN PDT
SHEET A-1		ARCHITECTS	

65 West Commercial Street
Portland, Maine