

INTERIOR WALL CONSTRUCTION:
1/2" SHEETROCK EACH SIDE OVER 2X STUD WALL WITH FIBERGLASS SOUND INSULATION AT ALL CAVITIES

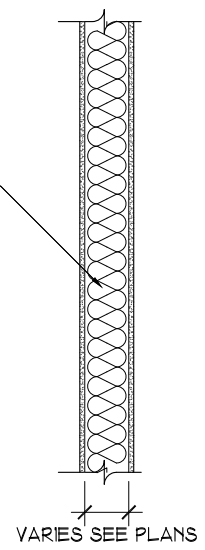

1 EXTERIOR WALL DETAIL - PATCH

SCALE - 1/2" = 1'-0"

NOTES:

- ALL WET WALLS REQUIRE 1 1/2" GAP BOTH SIDES BETWEEN PLUMBING AND FACE OF STRUCTURE
- SUBSTITUTE WATER RESISTANT OR DENSIELD WHERE APPROPRIATE
- FILL ALL HORIZONTAL AND VERTICAL PENETRATIONS WITH SPRAY FOAM

2 INTERIOR WALL DETAIL

SCALE - 1/2" = 1'-0"

NOTES:

- ALL WET WALLS REQUIRE 1 1/2" GAP BOTH SIDES BETWEEN PLUMBING AND FACE OF STRUCTURE
- SUBSTITUTE WATER RESISTANT OR DURASHIELD WHERE APPROPRIATE
- ALL POCKET DOOR WALLS TO BE 2X6
- ALL GARAGE WALLS TO BE MIN. 1 HR. FIRE RATED
- FILL ALL VERTICAL PENETRATIONS WITH SPRAY FOAM

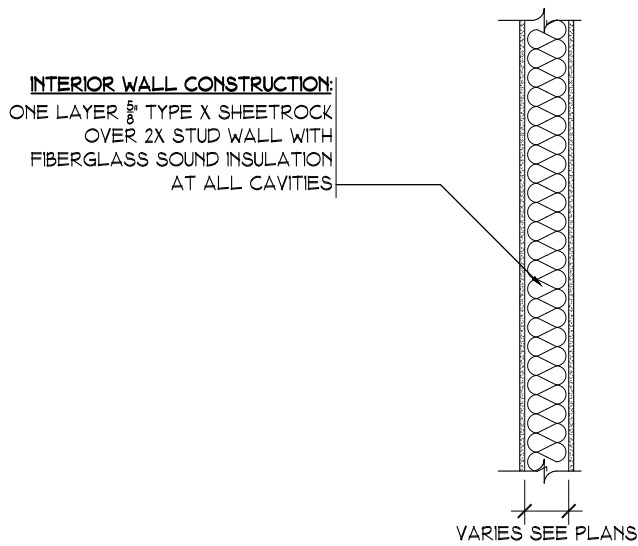

FLOOR CONSTRUCTION:
5/8" TYPE X SHEETROCK W/ FINISHED JOINTS OVER 3/4" SOUND CHANNEL @ 16" O.C. OVER EXISTING W/ BLOWN-IN FIBERGLASS SOUND INSULATION AT ALL CAVITIES

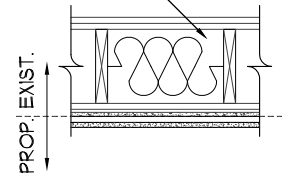

3 INTERIOR WALL DETAIL - 1 HR ASSEMBLY

SCALE - 1/2" = 1'-0"

NOTES:

- ALL WET WALLS REQUIRE 1 1/2" GAP BOTH SIDES BETWEEN PLUMBING AND FACE OF STRUCTURE
- SUBSTITUTE WATER RESISTANT OR DURASHIELD WHERE APPROPRIATE
- ALL POCKET DOOR WALLS TO BE 2X6
- ALL GARAGE WALLS TO BE MIN. 1 HR. FIRE RATED
- FILL ALL VERTICAL PENETRATIONS WITH SPRAY FOAM

4 FLOOR SYSTEM - 1 HR ASSEMBLY

SCALE - 1/2" = 1'-0"

NOTES:

- ALL PLUMBING REQUIRES 1 1/2" GAP BOTH SIDES BETWEEN PLUMBING AND FACE OF STRUCTURE
- SUBSTITUTE WATER RESISTANT OR DURASHIELD WHERE APPROPRIATE
- APPROVED SUBSTITUTIONS ALLOWED
- INSTALL ALL MATERIALS PER MANUFACTURERS REQUIREMENTS

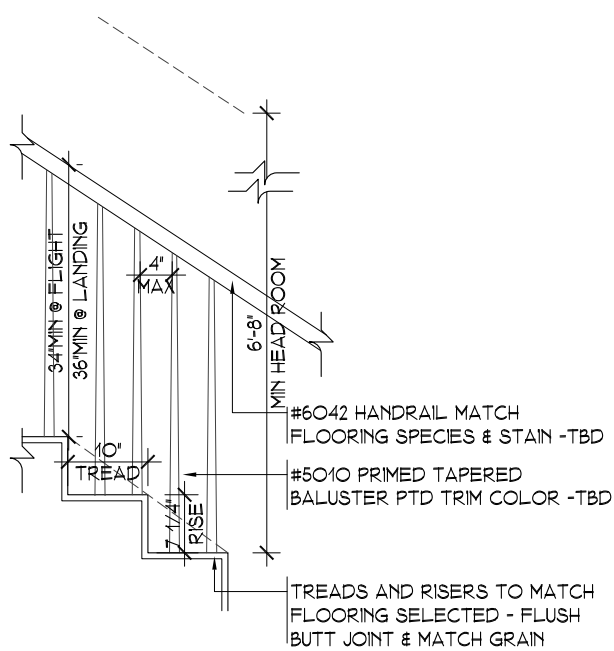

5 STAIR DETAIL - TYP.

SCALE - 1/2" = 1'-0"

NOTES:

- APPROVED SUBSTITUTIONS ALLOWED
- INSTALL ALL MATERIALS PER MANUF. REQUIREMENTS
- TO MEET ALL APPLICABLE CODES

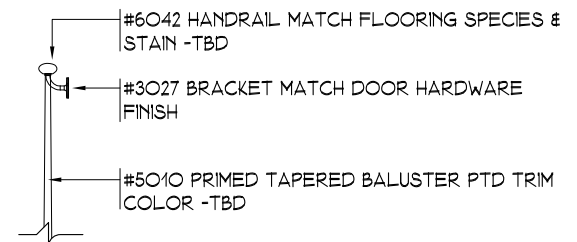

6 HANDRAIL DETAIL

SCALE - 1/2" = 1'-0"

NOTES:

- APPROVED SUBSTITUTIONS ALLOWED
- INSTALL ALL MATERIALS PER MANUF. REQUIREMENTS
- TO MEET ALL APPLICABLE CODES

DETAILS

SCALE : 1/2" = 1'-0"

Sheet #	Title	Map	Date	Revisions
A5.1	Project	Lot		
	Date	Scale		
	Drawn	Checked		

MORRELL RESIDENCE
24 SALEM STREET
PORTLAND, MAINE

Eider Investments, Inc.

258 Black Point Road, Scarborough, ME 04074
207.883.0157 • 207.883.8202

