

**INTERIOR WALL CONSTRUCTION:**

1/2" SHEETROCK EACH SIDE OVER 2X STUD WALL WITH FIBERGLASS SOUND INSULATION AT ALL CAVITIES

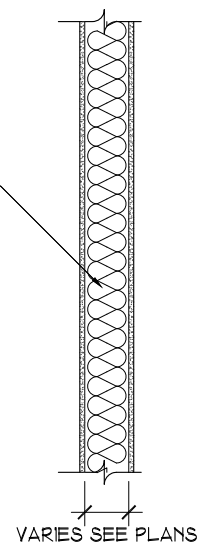

**1 EXTERIOR WALL DETAIL - PATCH**

SCALE - 1/2" = 1'-0"

**NOTES:**

- ALL WET WALLS REQUIRE 1 1/2" GAP BOTH SIDES BETWEEN PLUMBING AND FACE OF STRUCTURE
- SUBSTITUTE WATER RESISTANT OR DENSIELD WHERE APPROPRIATE
- FILL ALL HORIZONTAL AND VERTICAL PENETRATIONS WITH SPRAY FOAM

**2 INTERIOR WALL DETAIL**

SCALE - 1/2" = 1'-0"

**NOTES:**

- ALL WET WALLS REQUIRE 1 1/2" GAP BOTH SIDES BETWEEN PLUMBING AND FACE OF STRUCTURE
- SUBSTITUTE WATER RESISTANT OR DURASHIELD WHERE APPROPRIATE
- ALL POCKET DOOR WALLS TO BE 2X6
- ALL GARAGE WALLS TO BE MIN. 1 HR. FIRE RATED
- FILL ALL VERTICAL PENETRATIONS WITH SPRAY FOAM

**INTERIOR WALL CONSTRUCTION:**

ONE LAYER 5/8" TYPE X SHEETROCK OVER 2X STUD WALL WITH FIBERGLASS SOUND INSULATION AT ALL CAVITIES

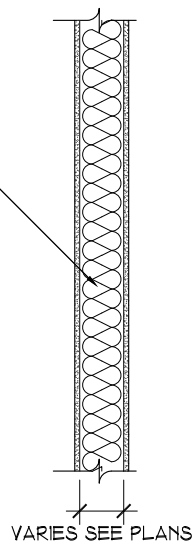

**FLOOR CONSTRUCTION:**

5/8" TYPE X SHEETROCK W/ FINISHED JOINTS OVER 3/4" SOUND CHANNEL @ 16" O.C. OVER EXISTING W/ BLOWN-IN FIBERGLASS SOUND INSULATION AT ALL CAVITIES

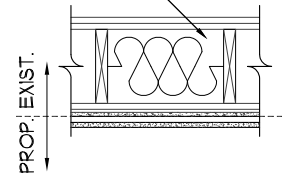

**3 INTERIOR WALL DETAIL - 1 HR ASSEMBLY**

SCALE - 1/2" = 1'-0"

**NOTES:**

- ALL WET WALLS REQUIRE 1 1/2" GAP BOTH SIDES BETWEEN PLUMBING AND FACE OF STRUCTURE
- SUBSTITUTE WATER RESISTANT OR DURASHIELD WHERE APPROPRIATE
- ALL POCKET DOOR WALLS TO BE 2X6
- ALL GARAGE WALLS TO BE MIN. 1 HR. FIRE RATED
- FILL ALL VERTICAL PENETRATIONS WITH SPRAY FOAM

**4 FLOOR SYSTEM - 1 HR ASSEMBLY**

SCALE - 1/2" = 1'-0"

**NOTES:**

- ALL PLUMBING REQUIRES 1 1/2" GAP BOTH SIDES BETWEEN PLUMBING AND FACE OF STRUCTURE
- SUBSTITUTE WATER RESISTANT OR DURASHIELD WHERE APPROPRIATE
- APPROVED SUBSTITUTIONS ALLOWED
- INSTALL ALL MATERIALS PER MANUFACTURERS REQUIREMENTS

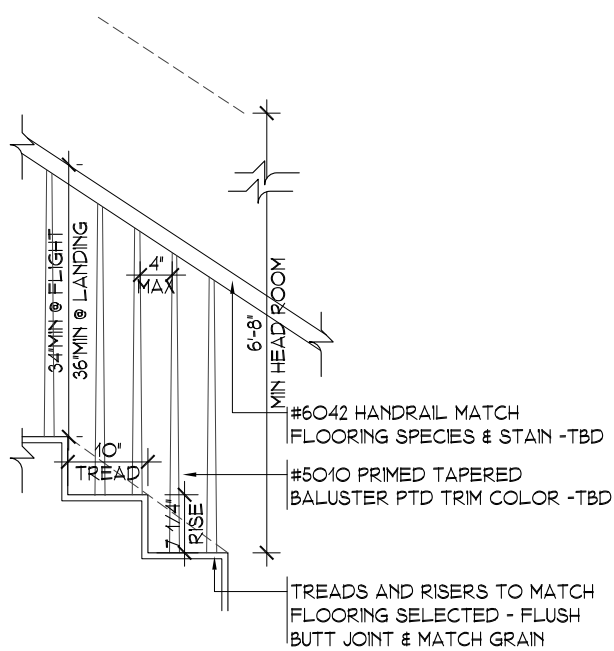

**5 STAIR DETAIL - TYP.**

SCALE - 1/2" = 1'-0"

**NOTES:**

- APPROVED SUBSTITUTIONS ALLOWED
- INSTALL ALL MATERIALS PER MANUF. REQUIREMENTS
- TO MEET ALL APPLICABLE CODES

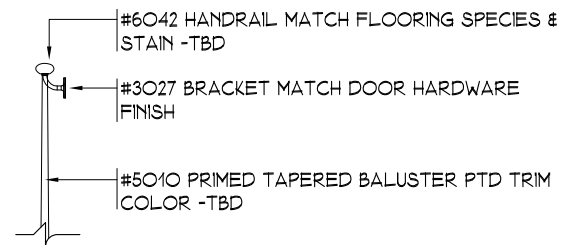

**6 HANDRAIL DETAIL**

SCALE - 1/2" = 1'-0"

**NOTES:**

- APPROVED SUBSTITUTIONS ALLOWED
- INSTALL ALL MATERIALS PER MANUF. REQUIREMENTS
- TO MEET ALL APPLICABLE CODES

**1 DETAILS**

SCALE : 1/2" = 1'-0"

Sheet #	Title	Map	Date	Revisions
		Lot		
	Project	Date	Scale	
	Drawn	Checked		

**MORRELL RESIDENCE**  
 24 SALEM STREET  
 PORTLAND, MAINE

**Eider Investments, Inc.**

258 Black Point Road, Scarborough, ME 04074  
 207.883.0157 • 207.883.8202

