

NOTE 1: ALL PANEL ELEVATIONS VIEWED FROM EXTERIOR, U.N.O.
 NOTE 2: ALL WINDOW AND DOOR R.O.'S SHALL BE FULL ROUTED (FR) UNLESS NOTED OTHERWISE.
 NOTE 3: PANEL SEAMS SUBJECT TO CHANGE DURING PRODUCTION PROCESS. REFER TO "FOR CONSTRUCTION" DRAWINGS FOR FINAL LOCATIONS.
 NOTE 4: PROVIDE APPROPRIATE CONTINUOUS SEALANT BETWEEN ALL FRAMING MEMBERS AND SIP PANEL SKINS DURING PANEL PRODUCTION AND INSTALLATION, TYP. REFER TO S.I.P.A. RECOMMENDATIONS, TYP.
 NOTE 5: USE "GREAT STUFF" FOAM ADHESIVE OR APPROVED EQUIVALENT AT ALL WOOD TO WOOD AND WOOD TO FOAM CONNECTIONS. USE SILL SEAL AT ALL WOOD TO CONCRETE CONNECTIONS. USE PANEL TAPE AT ALL INTERIOR ROOF SEAMS.
 NOTE 6: ALL LUMBER TO BE KILN DRIED (KD)

WALLS: ARE 7 3/8" E.P.S. CORE STRUCTURAL INSULATED PANELS W/ 7/16" OSB SKINS. TOTAL PANEL THICKNESS IS 8 1/4".
 FLOOR AND ROOFS: ARE 11 3/8" E.P.S. CORE STRUCTURAL INSULATED PANELS W/ 7/16" OSB SKINS. TOTAL PANEL THICKNESS IS 12 1/4".

STATE OF MAINE
 AARON C. JONES
 No. 10988
 LICENSED PROFESSIONAL ENGINEER

PANEL PROS
 THE BUILDING SYSTEMS LEADER SINCE 1982
 867 ROUTE 12 BLDG #9
 WESTMORELAND, NH 03467
 TOLL FREE: 1-800-721-7075
 WWW.PANELPROS.COM



MCCAIN RESIDENCE
 MARK MCCAIN
 45 SUMMER ST. PORTLAND, ME

SCALE: 1/4" = 1'
 DATE: 4.29.13
 DRAWN BY: JBG

Structural Integrity
 Consulting Engineers, Inc.
 77 Oak Street | Portland, ME 04101
 P: 866-293-2815
 F: 866-293-2815
 www.structuralintegrity.com
 aaron@structuralintegrity.com

SI # 13-0072
 DRAWING NO.

S2 of 5
 5-21-13

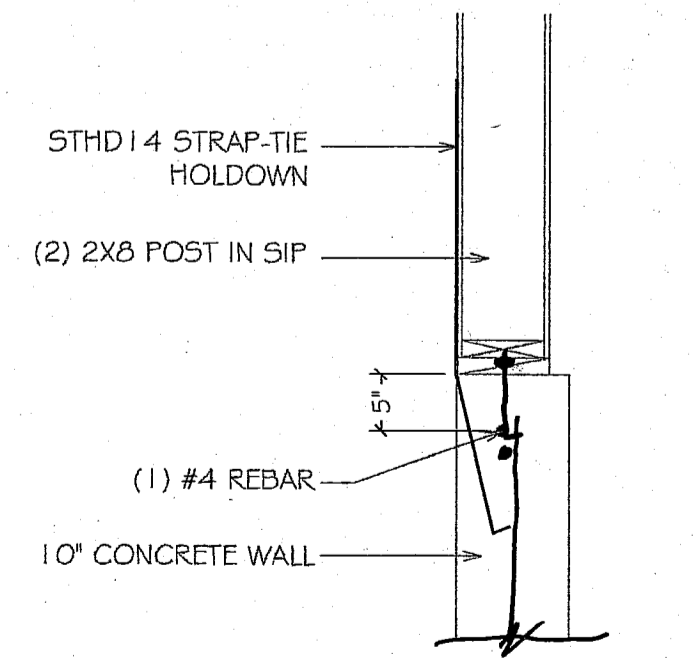

DETAIL: HOLDOWN
 SCALE: 3/4" = 1'-0"