

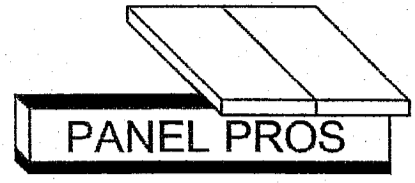

Date: 06/03/13

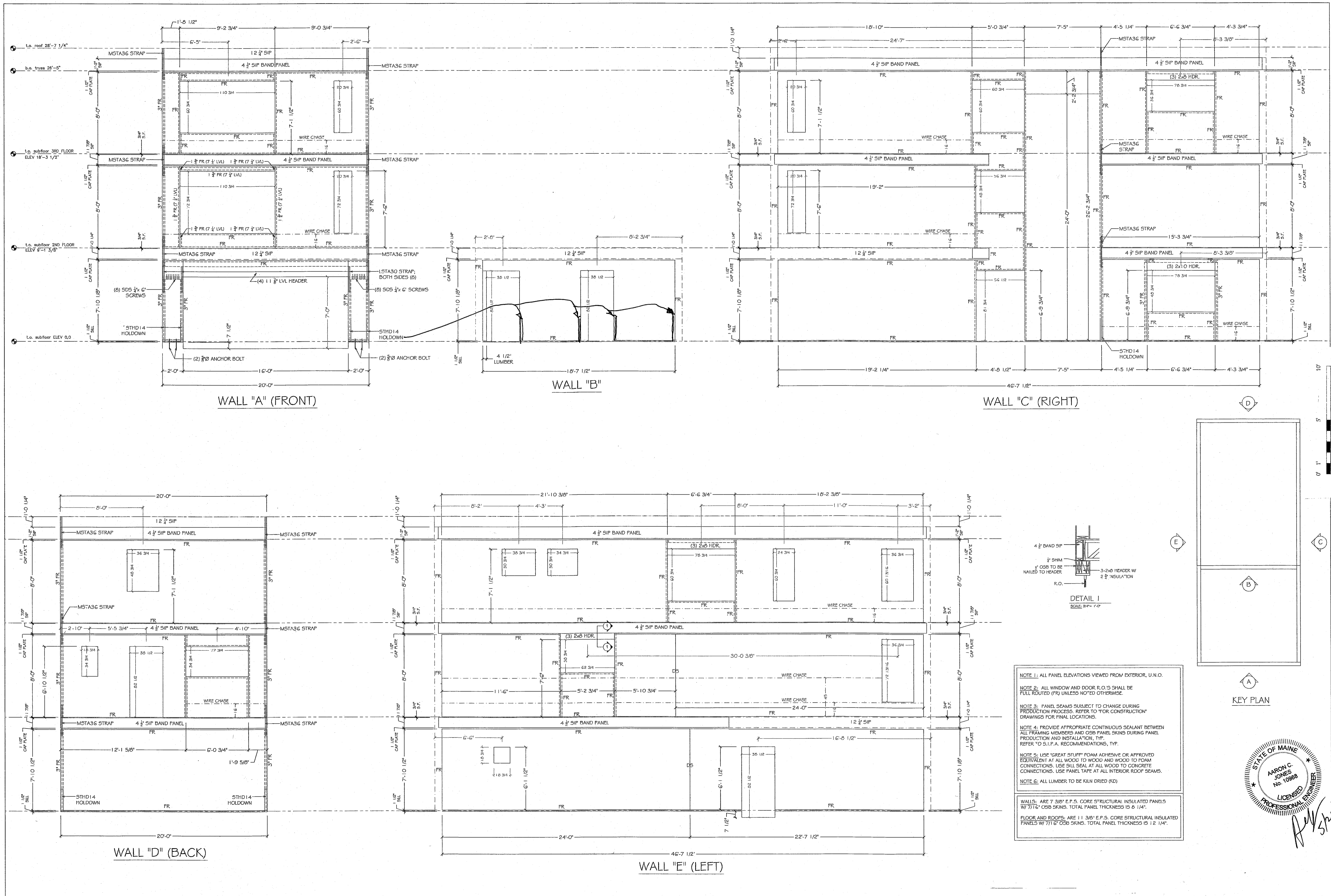

887 ROUTE 12 BLDG #9
WESTMORELAND, NH 03467
TOLL FREE: 1-800-721-7075
WWW.PANELPROS.COM



MCCAIN RESIDENCE
MARK MCCAIN
45 SUMMER ST. PORTLAND, ME

SCALE: 1/4" = 1'
DATE: 4.29.13
DRAWN BY: JBG

Structural Integrity
Consulting Engineers, Inc.
Aron C. Jones, P.E., SECC, LEED AP
President
www.structuralintegrity.com
77 Oak Street | Portland, ME 04101

ST# 13-0972

DRAWING NO.
S4
OF 5

S-21-B

NOTE 1: ALL PANEL ELEVATIONS VIEWED FROM EXTERIOR, U.N.O.
NOTE 2: ALL WINDOW AND DOOR R.O.'S SHALL BE FULL ROUTED (FR) UNLESS NOTED OTHERWISE.
NOTE 3: PANEL SEAMS SUBJECT TO CHANGE DURING PRODUCTION PROCESS. REFER TO "FOR CONSTRUCTION" DRAWINGS FOR FINAL LOCATIONS.
NOTE 4: PROVIDE APPROPRIATE CONTINUOUS SEALANT BETWEEN ALL FRAMING MEMBERS AND OSB PANEL SKINS DURING PANEL PRODUCTION AND INSTALLATION, TYP. REFER TO S.I.P.A. RECOMMENDATIONS, TYP.
NOTE 5: USE "GREAT STUFF" FOAM ADHESIVE OR APPROVED EQUIVALENT AT ALL WOOD TO WOOD AND WOOD TO FORM CONNECTIONS. USE SILL SEAL AT ALL WOOD TO CONCRETE CONNECTIONS. USE PANEL TAPE AT ALL INTERIOR ROOF SEAMS.
NOTE 6: ALL LUMBER TO BE KILN DRIED (KD)
WALLS: ARE 7 3/8" E.P.S. CORE STRUCTURAL INSULATED PANELS W/ 7/16" OSB SKINS. TOTAL PANEL THICKNESS IS 8 1/4".
FLOOR AND ROOFS: ARE 1 1/2" E.P.S. CORE STRUCTURAL INSULATED PANELS W/ 7/16" OSB SKINS. TOTAL PANEL THICKNESS IS 1 1/2 1/4".

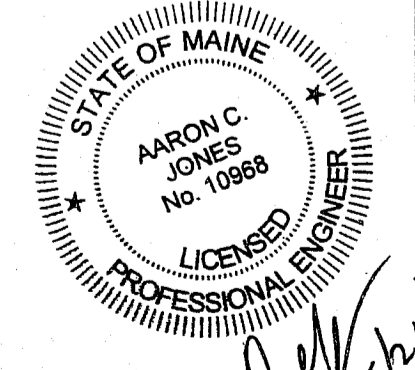

Handwritten signature: Aron Jones