

Section A

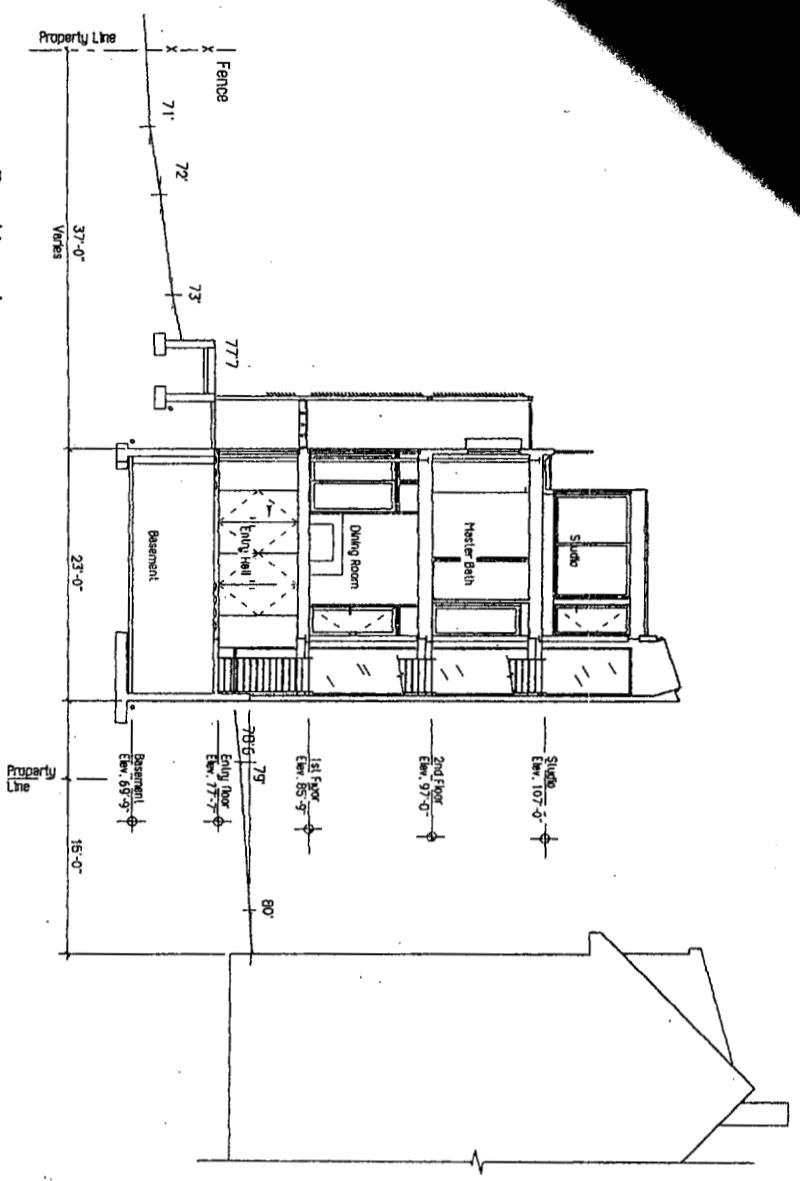

107
68
39

Section B

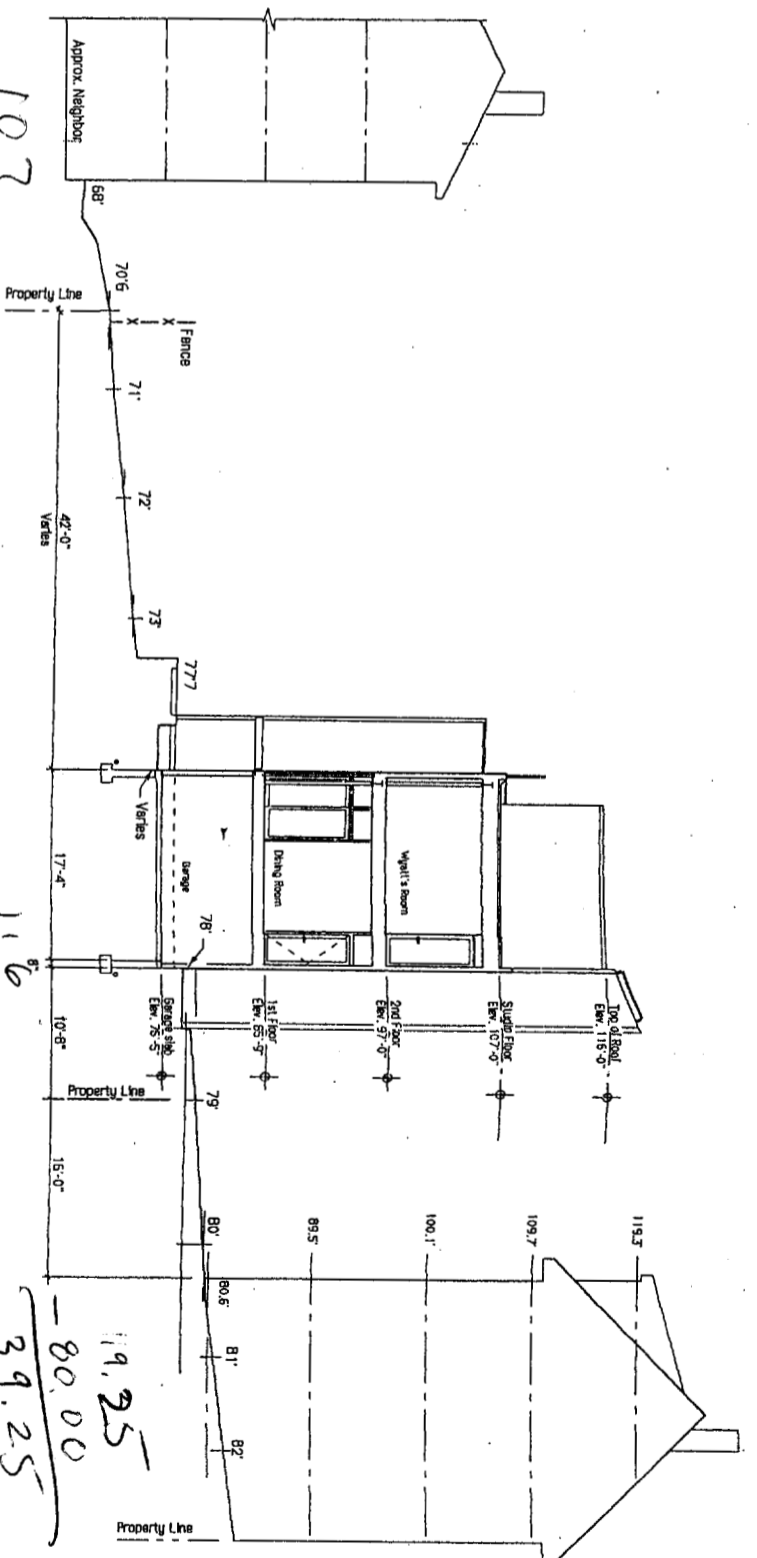

178
381
N.S.H

19.25
-80.00
39.25

Note:
Locations of abutting
buildings are approximate.

Section C

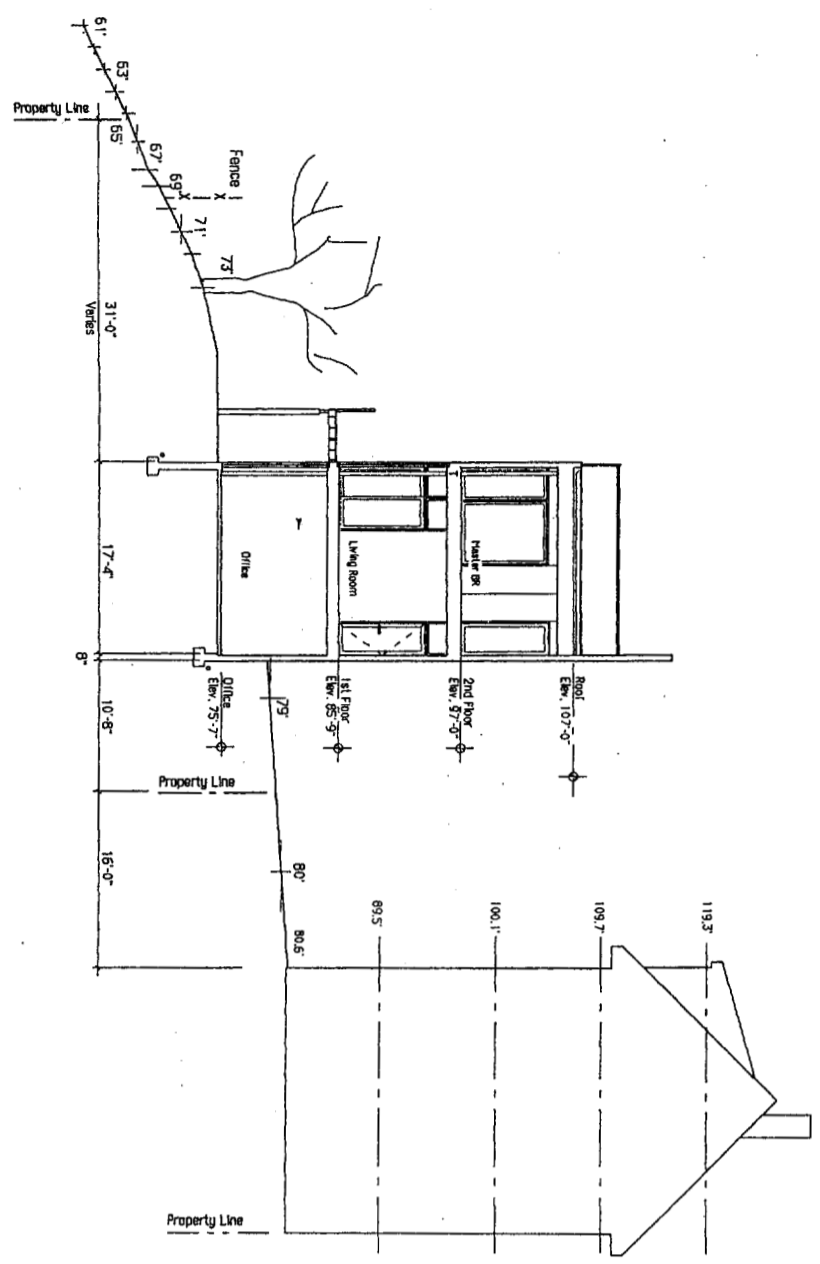

Section D

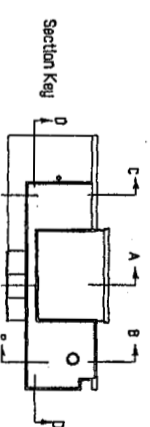
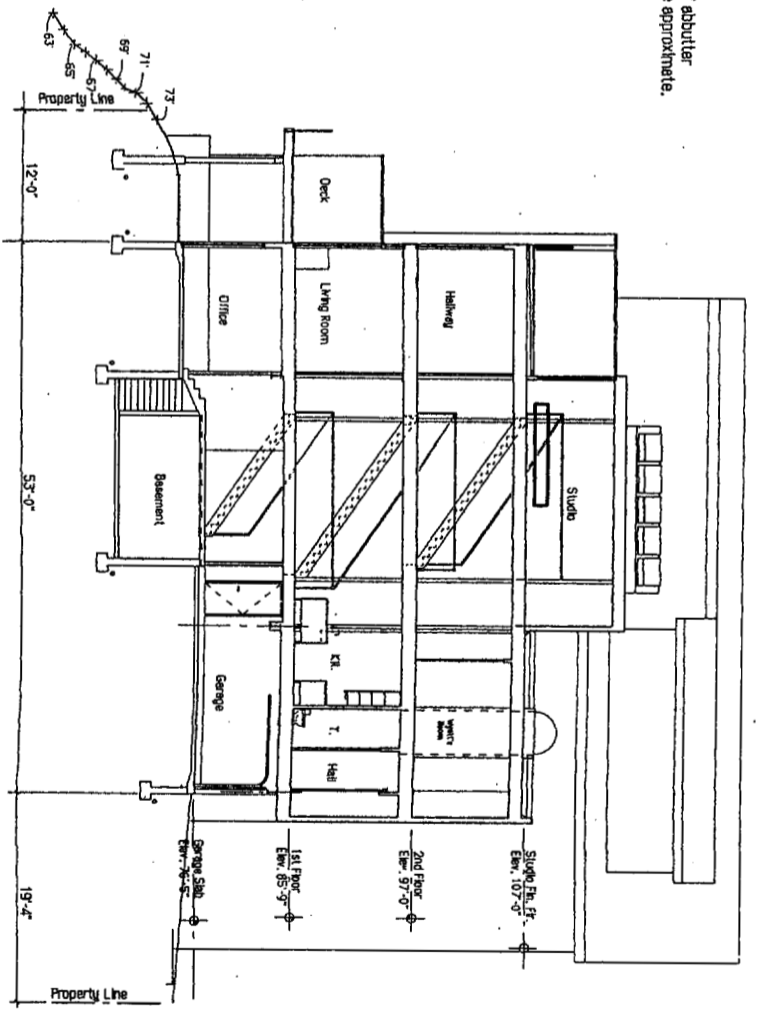

DEPT. OF BUILDING INSPECTION
CITY OF PORTLAND, ME
SEP - 9 2005
RECEIVED

Mushial House

for Caitlin and Erik Mushial, Portland, Maine

Title: Site Sections
Scale: 1/8" = 1'-0"
Date: September 25, 2004
Revision: June 20, 2005

1 NORTH ELEVATION
SCALE: 1/8" = 1'-0"

CEMENT SIDING THROUGHOUT ALL SIDES
NO CHANGE IN MATERIAL

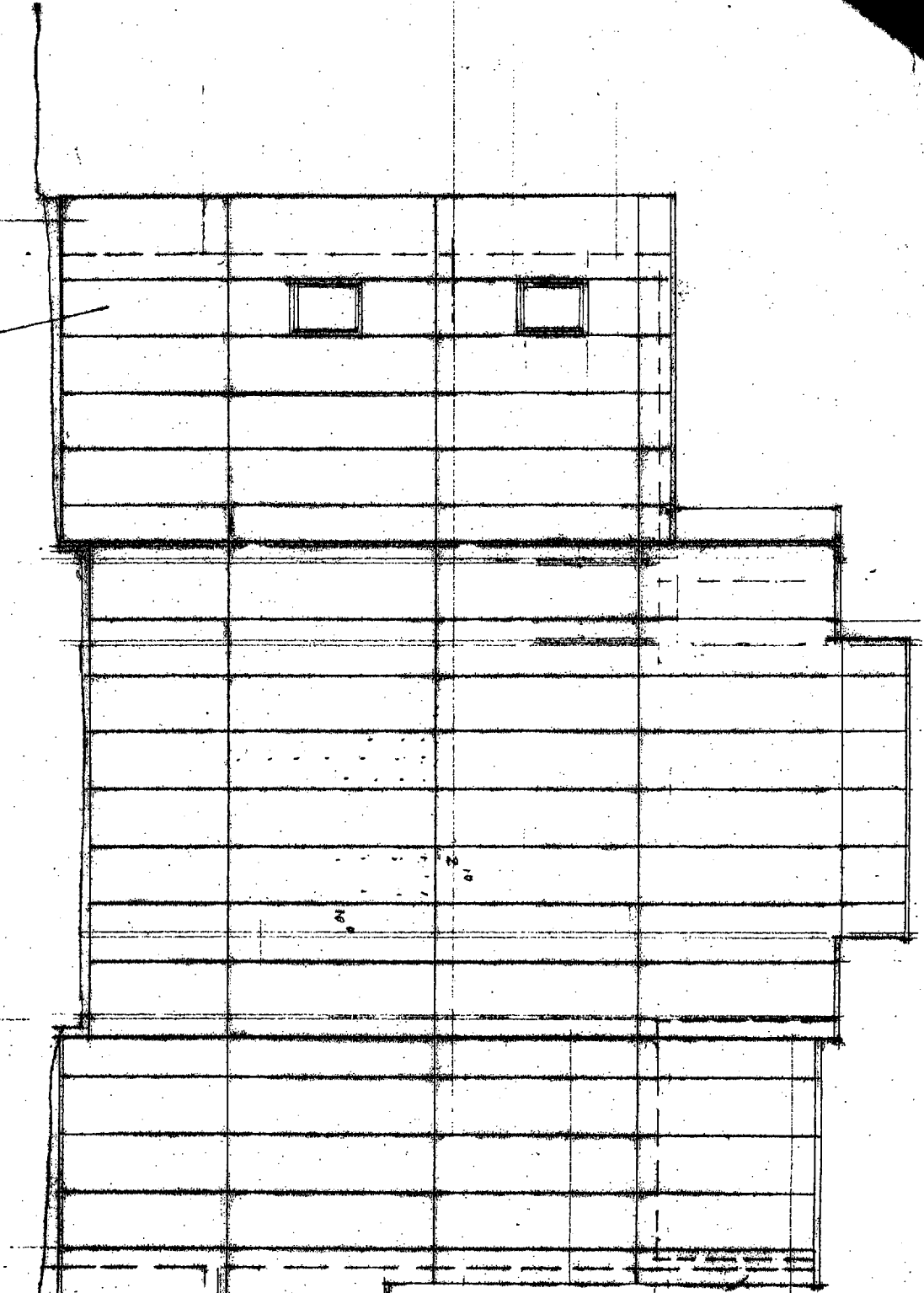

2 EAST ELEVATION
SCALE: 1/8" = 1'-0"

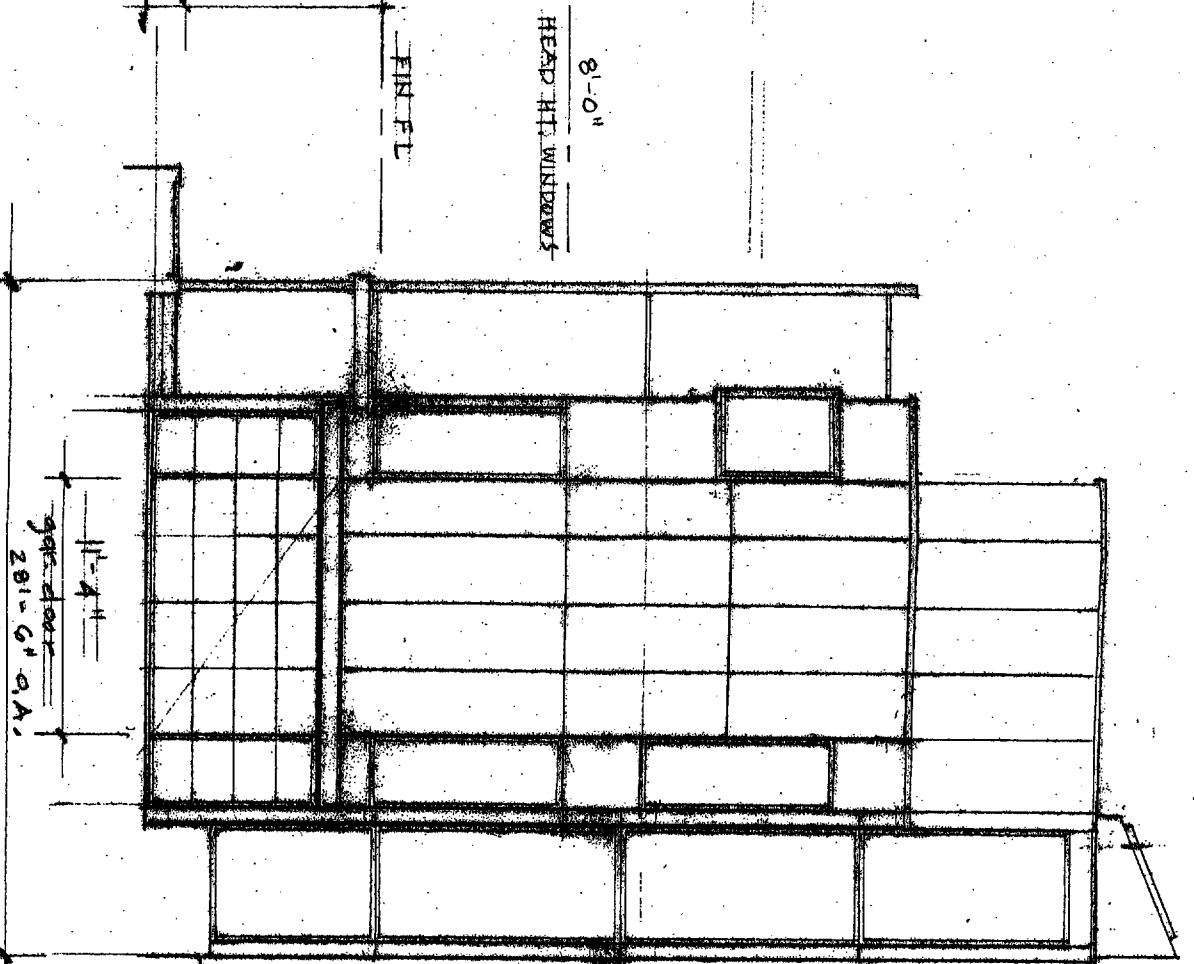

REVISED ELEVATIONS - MUSHIAL
36 CLARK STREET
05.31.05 CAROL A. WILSON ARCHITECT PA/IA

DEPT. OF BUILDING INSPECTION
CITY OF PORTLAND, ME
SEP - 9 2005
RECEIVED

East Elevation
JMS 05.27

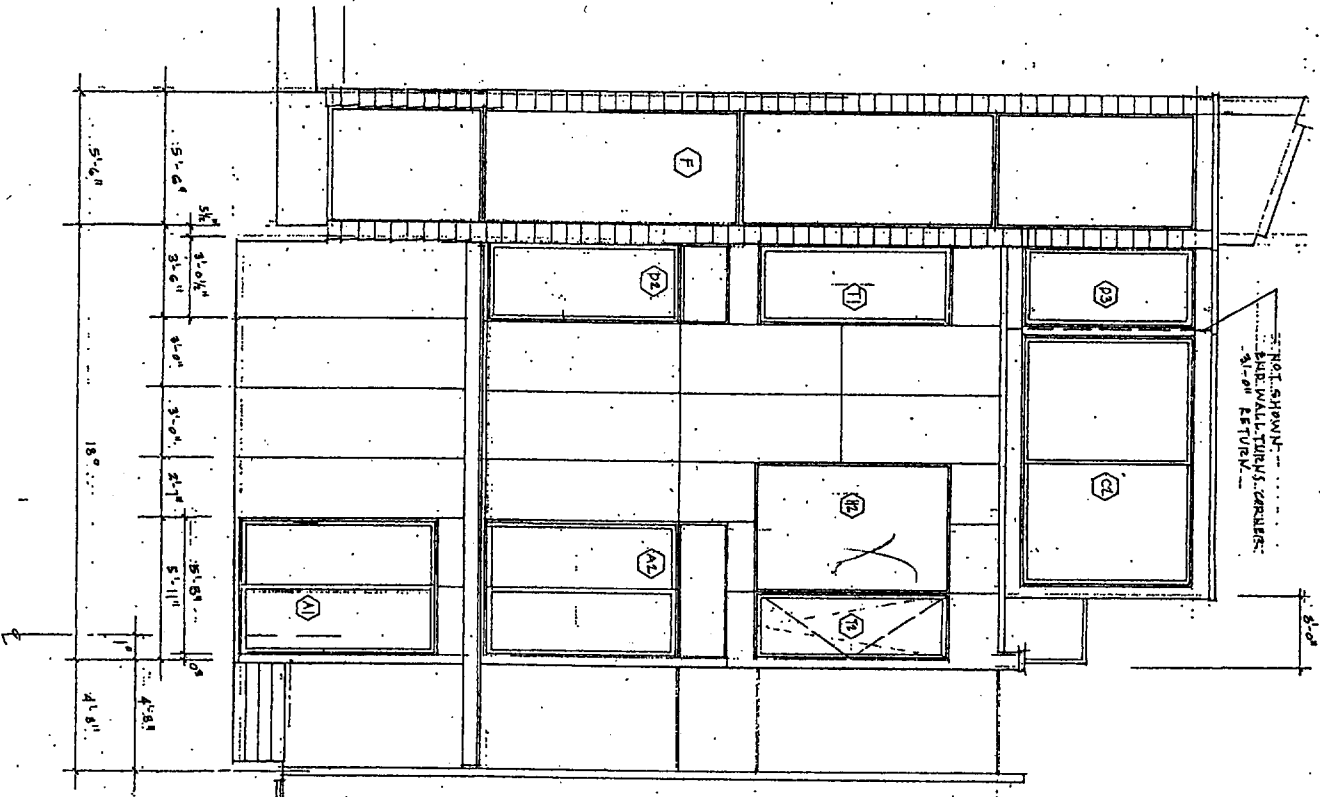

1 WEST ELEVATION
SCALE: 1/4" = 1'-0"

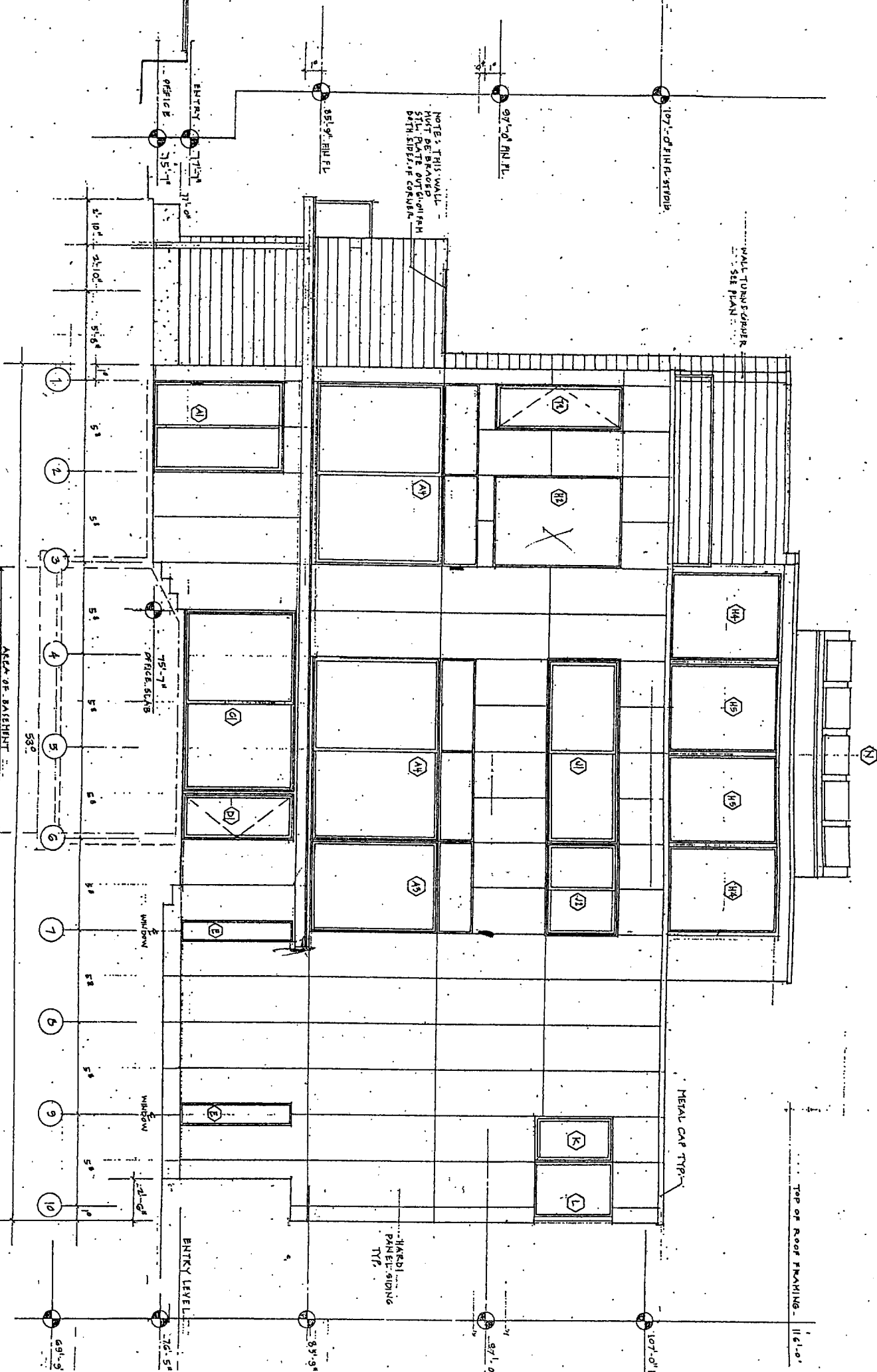

2 SOUTH ELEVATION
SCALE: 1/4" = 1'-0"

NOTE: HARDIPANEL SHEATH, 7/16\"/>

DEPT. OF BUILDING INSPECTION
CITY OF PORTLAND, ME
SEP - 3 2005
RECEIVED

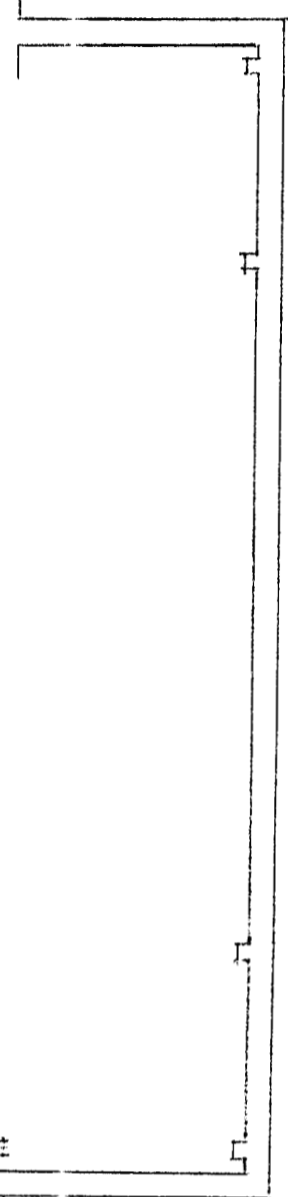

DEPT. OF BUILDING INSPECTION
 CITY OF PORTLAND, ME
 SEP 15 2005
RECEIVED

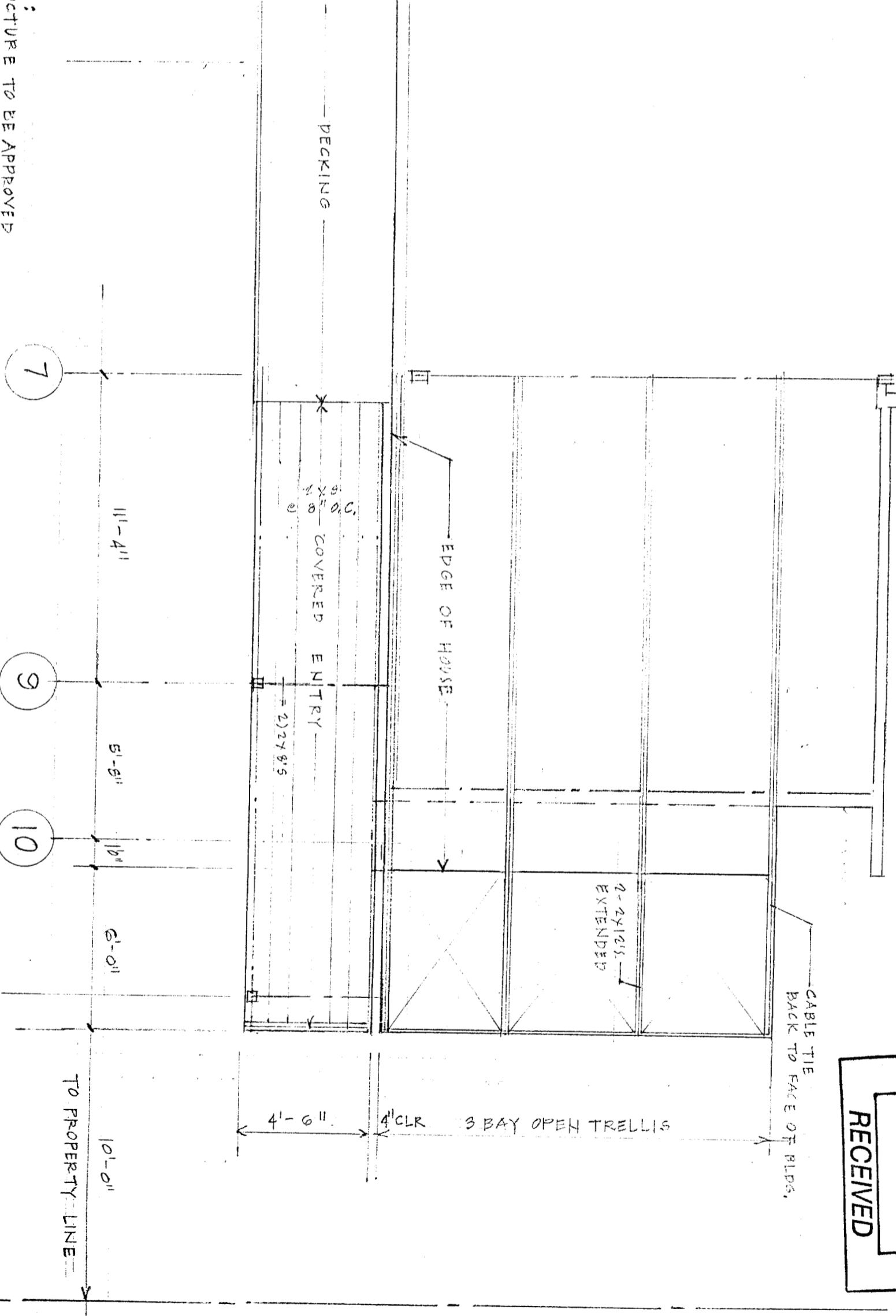

NOTE:
 STRUCTURE TO BE APPROVED
 BY BOB SWIFT, P.E., SWIFT
 ENGINEERING - PROJECT
 ENGINEER.

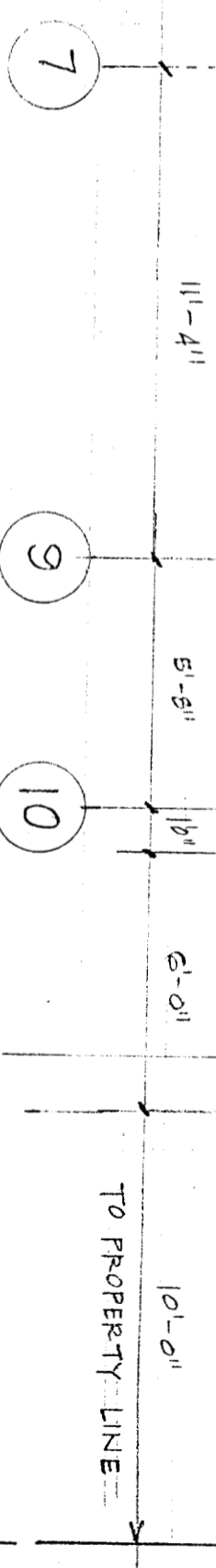

PROPOSED FRAMING PLAN - MUSHIAL PORTICO
 SCALE: 1/4" = 1'-0" SEPT, 14, 2005
 CAROL A. WILSON ARCHITECT

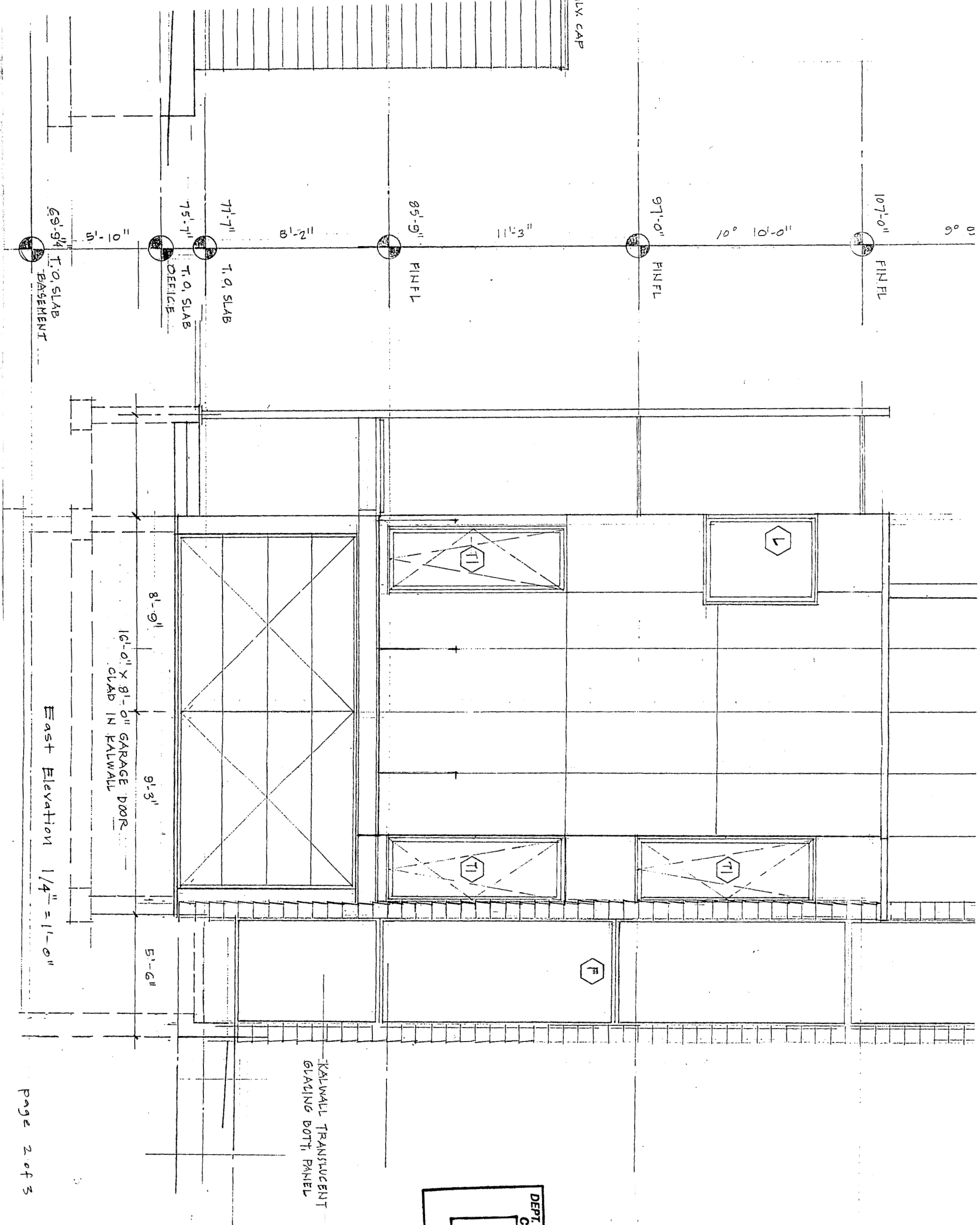

East Elevation 1/4" = 1'-0"

page 2 of 3

DEPT. OF BUILDING INSPECTION
CITY OF PORTLAND, ME
SEP 15 2005
RECEIVED

House

1e
Road Falmouth, Maine 04105 Tel. 207-781-4684 Fax. 207-781-4784

Title: NORTH AND EAST
Scale: 1/4" = 1'-0"
Date: SEPTEMBER 25, 2004
Revisions: 02.09.05

7 SOUTH ELEVATION

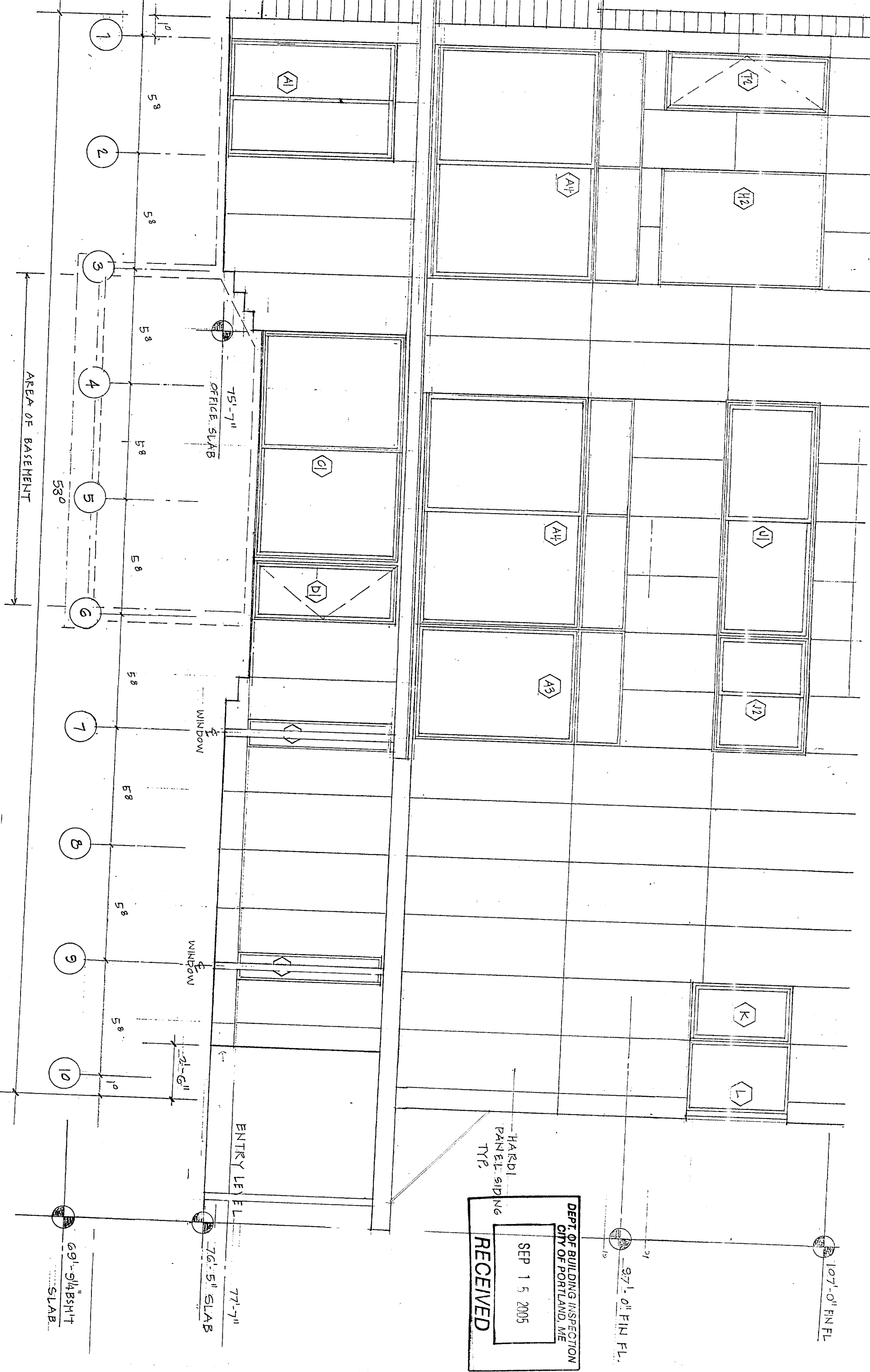

DEPT. OF BUILDING INSPECTION
 CITY OF PORTLAND, ME
 SEP 15 2005
RECEIVED



DEPT. OF BUILDING INSPECTION
CITY OF PORTLAND, ME
SEP 15 2005
RECEIVED

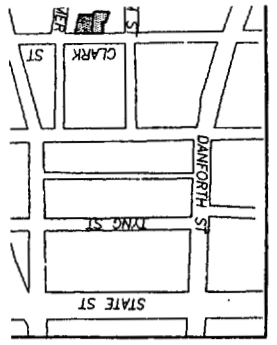

58-A-24
N/F
JO ELLEN CORNE
12887/265

58-A-23
N/F
WILLIAM N. DALE, JR. &
ELIZABETH GIESE
3680/195

- LEGEND:**
- IRON PIPE OR ROD FOUND
 - WATER GATE
 - HYDRANT
 - UTILITY POLE
 - MANHOLE
 - CATCH BASIN
 - DECIDUOUS TREE
 - FENCE
 - EXISTING GRADE

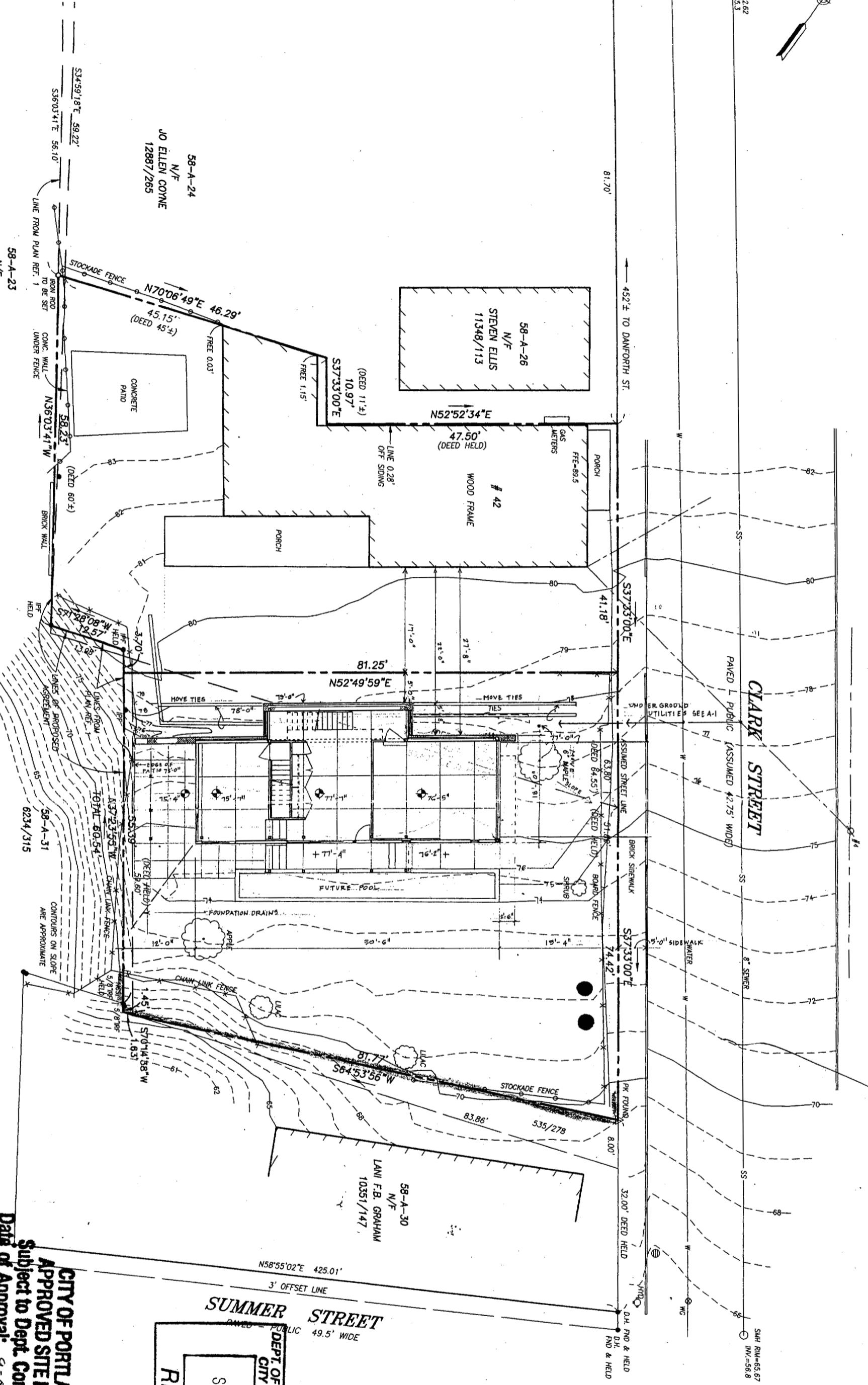

**CITY OF PORTLAND
APPROVED SITE PLAN**
Subject to Dept. Conditions
Date of Approval: 9-08-05
SUBJECT TO ZONING REVIEW

DEPT. OF BUILDING INSPECTION
CITY OF PORTLAND, ME
RECEIVED
SEP - 9 2005