

# SKETCH AREA/TABLE ADDENDA

File No. 0208POR159

SUBJECT	Property Address	100 Salem Street						
	City	Portland	County	Cumberland	State	Maine	Zip Code	04102
	Borrower	Deborah J. Towle						
	Lender/Client	Bath Savings Institution		Address 105 Front Street, Bath, ME				
	Appraiser	Elizabeth A. Baranick		Address 936 Roosevelt Trail, Suite 14, Windham, ME				

IMPROVEMENTS SKETCH

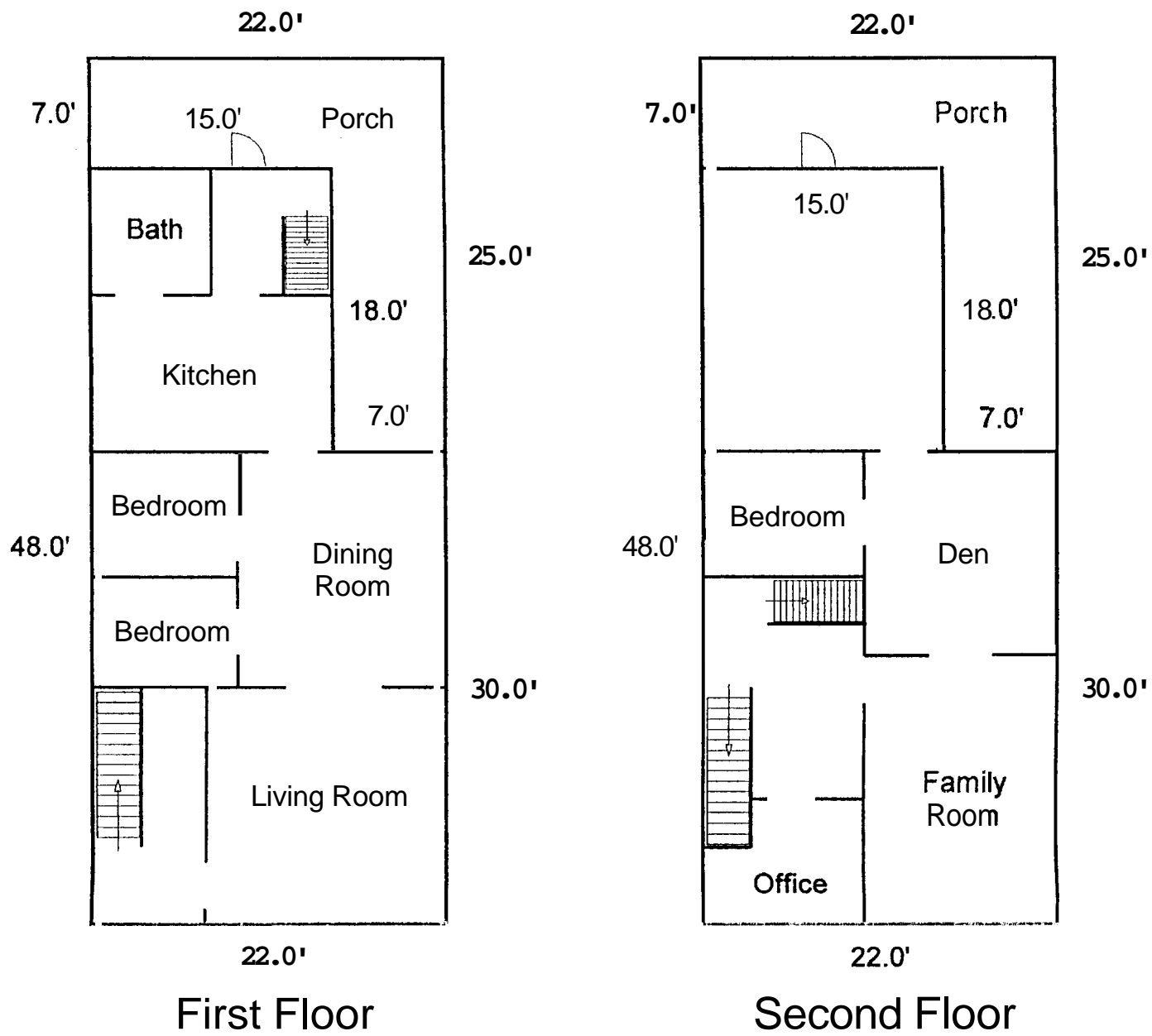

Comments: For exhibit purposes only /general floor plan/interior partitions may not be to scale

Scale: 1" = 12'

AREA CALCULATIONS

Area	Name of Area	Size	Totals
GLA1	First Floor	930.00	930.00
GLA2	Second Floor	930.00	930.00
P/P	Porch	280.00	
	Porch	280.00	560.00
TOTAL LIVABLE (rounded)			1860

Breakdown			Subtotals
<b>First Floor</b>			
22.0	x	30.0	660.00
15.0	x	18.0	270.00
<b>Second Floor</b>			
22.0	x	30.0	660.00
15.0	x	18.0	270.00
4 Areas Total (rounded)			1860

copy