

SCOPE OF WORK

1. COMPLETE GUTTING TO EXTERIOR STUDS, INTERIOR CARPENTRY PARTITIONS
2. REFRAME INTERIOR 2x4 SPC { 2x6 SPC } STUDS 6x12 BEAMS OR EQUAL 6x12 MICRO LAM
3. NEW WINDOWS, EX. DOORS INTERIOR DOORS
4. 1/2 GYPSUM WALLBOARD
5. FIBER & CAS INSULATION
6. OIL HEAT NEW FURNACE, EXISTING BLOCK CHIMNEY
7. DECK REPAIRS EXISTING

* NOTE:
PLEASE MAIL PERMIT TO:
LAURENCE BURAK
12 SIMONSON ST.
S. PORTLAND, ME. 04106

22'-2"
32'-8"
1'-8"

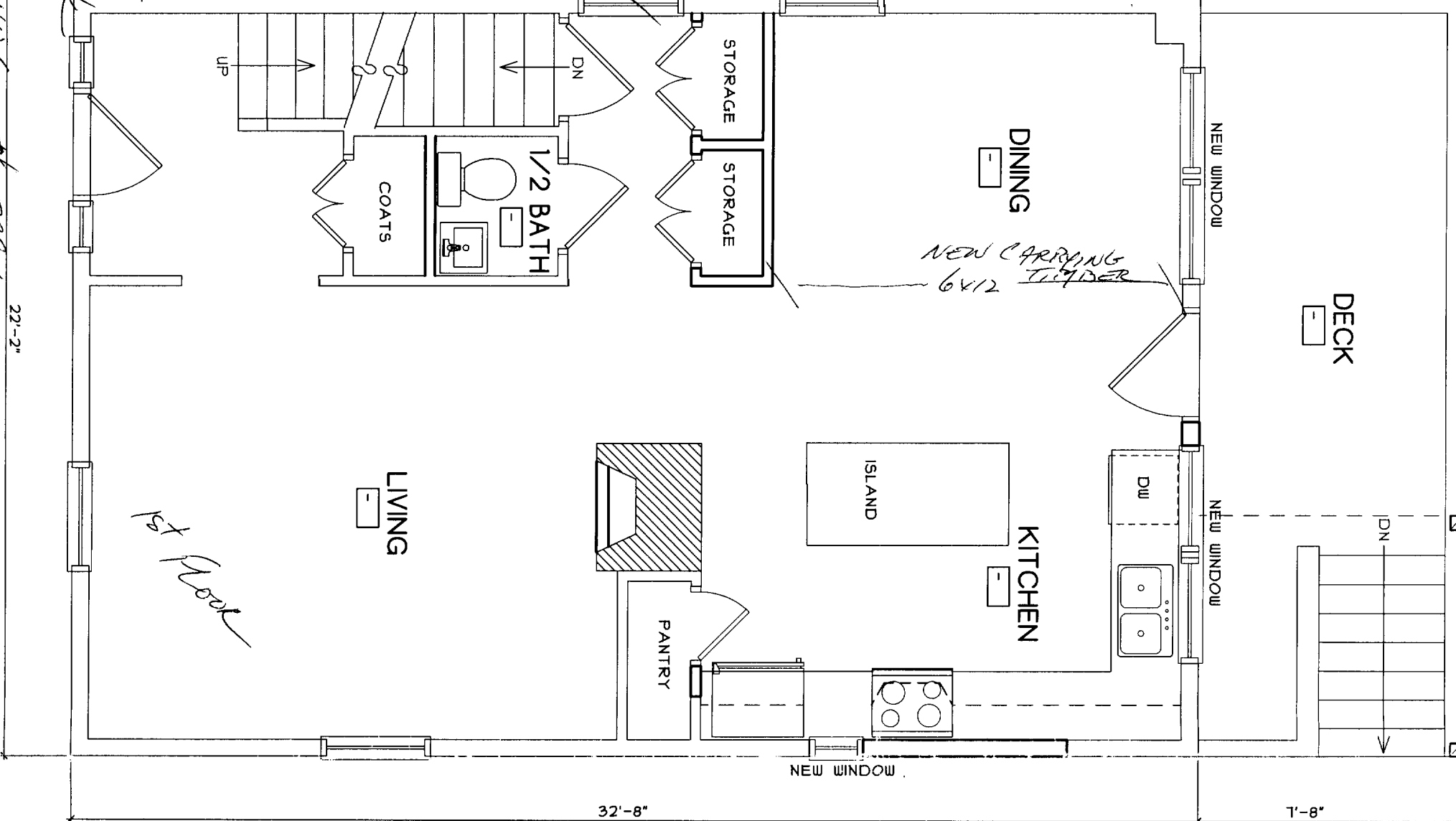

STONE RESIDENCE
Scale: 1/4" = 1'-0"

116
SALBY ST.
PORTLAND, ME.

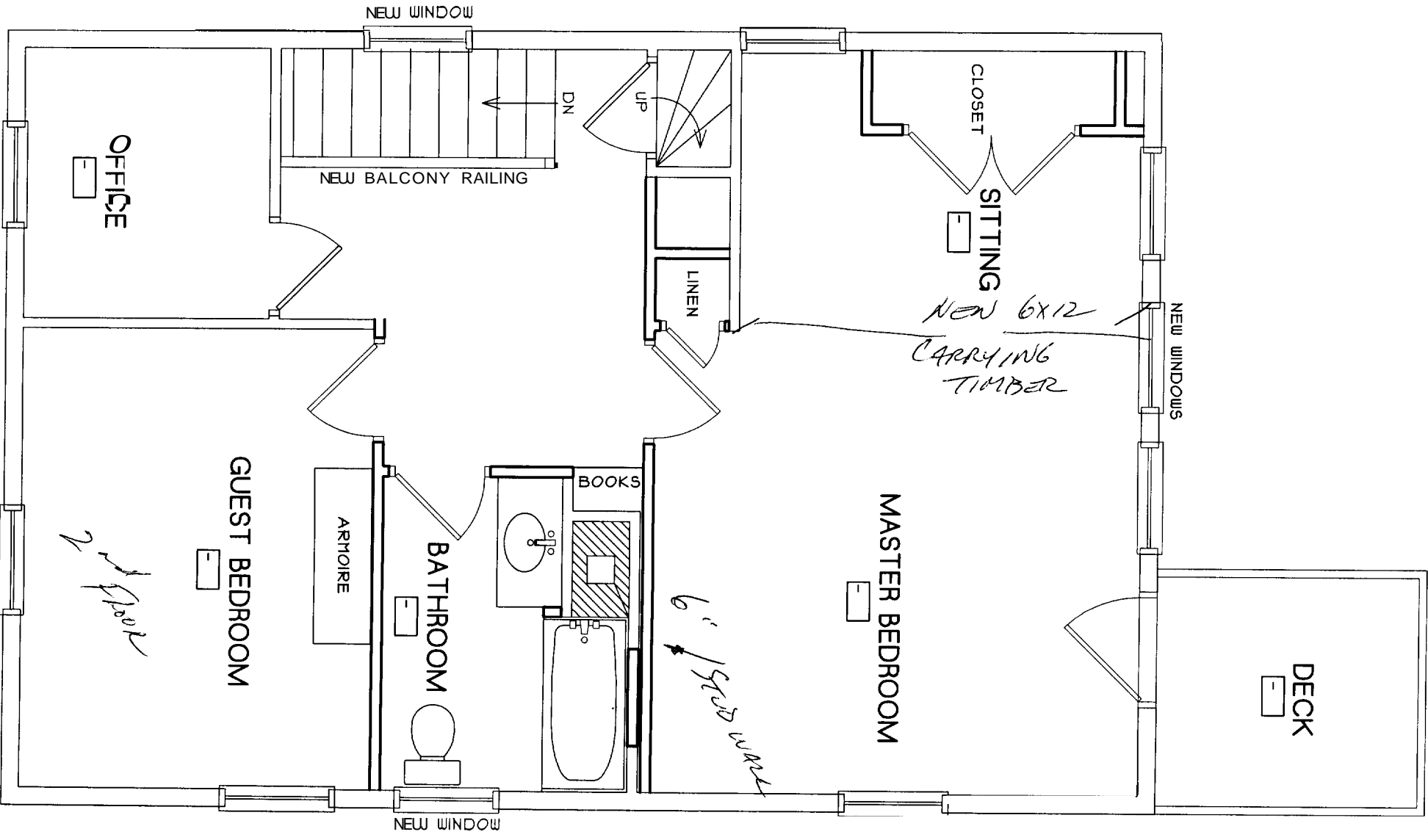

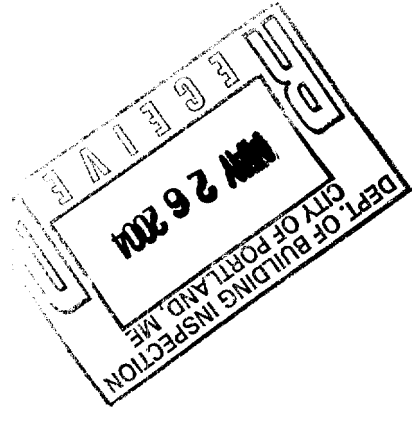

DOOR SCHEDULE										
NUMBER	TYPE	WIDTH	HEIGHT	MATERIAL	INSULATED	WEATHERSTRIP THRESHOLD	HARDWARE	REMARKS		
1011	3-0"	6-8"	6-8"		Y	Y	EL, DB	W / SCREEN DOOR		
1012	(2) 1-3"	6-8"	6-8"				PS			
1021	2-8"	6-8"	6-8"		Y	Y	PS			
	(2) 1-6"	6-8"	6-8"				PS			
1041	(2) 1-6"	6-8"	6-8"				PS			
1042	(2) 1-6"	6-8"	6-8"				PS			
1043	3-0"	6-8"	6-8"		Y	Y	EL, DB	W / SCREEN DOOR		
1061	(2) 1-8"	6-8"	6-8"				PS			
2021	2-6"	6-8"	6-8"				PL			
2031	2-8"	6-8"	6-8"				PL			
2041	2-6"	6-8"	6-8"				PT			
2051	2-8"	6-8"	6-8"				PT			
2052	1-8"	6-8"	6-8"				PS			
2053	3-0"	6-8"	6-8"		Y	Y	EL, DB	W / SCREEN DOOR		
2061	(2) 2-4"	6-8"	6-8"				PS			
3011	2-6"	6-8"	6-8"				PS			

FINISH SCHEDULE
ABBREVIATIONS
 C&E CENTER AND EDGE BEAD
 CONC CONCRETE
 C1 CERAMIC TILE
 GMB GYPSUM WALL BOARD
 GWB-X TYPE 'X' GYPSUM WALL BOARD
 N/A NOT APPLICABLE
 PTD PAINTED
 T&G TONGUE AND GROOVE

HARDWARE
ABBREVIATIONS
 DB DEAD BOLT
 DP DOOR PULL
 EL ENTRY LOCK
 PD POCKET DOOR HW
 P1 PRIVACY LOCK
 PS PASSAGE SET
 RS REMOTE CONTROL OPENER
 SC SCREEN DOOR HW



STONE
RESIDENCE
 116 Salem St.
 Portland, Maine

Revisions

10 Danforth Street
 Post Office Box
 583 DTS
 Portland, Maine
 04112-0583
 Voice: 207.761.5911
 Fax: 207.761.2105
 Email:

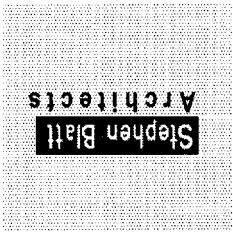

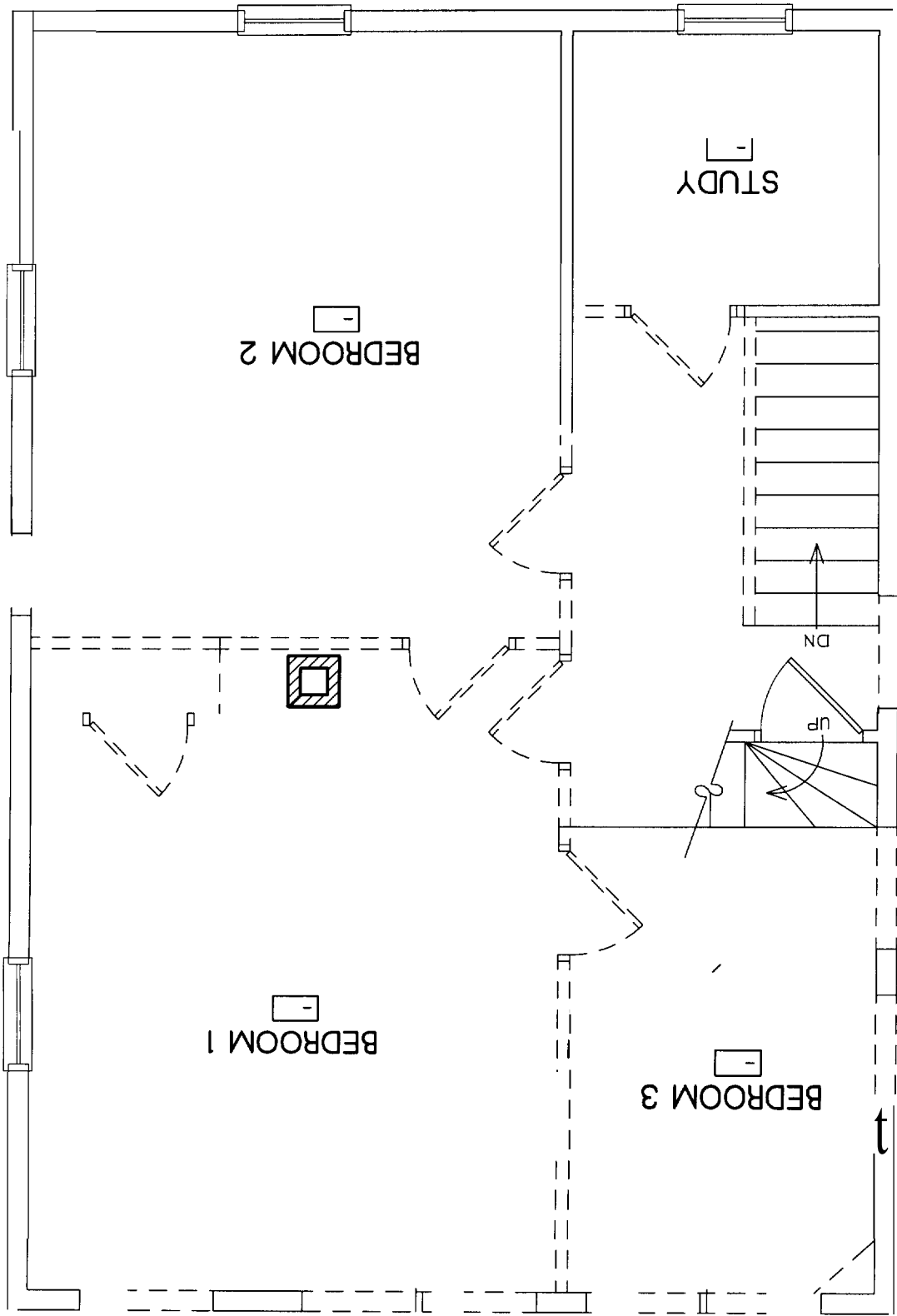

DEPT. OF BUILDING INSPECTION
CITY OF PORTLAND, OREGON
MAY 25 2004

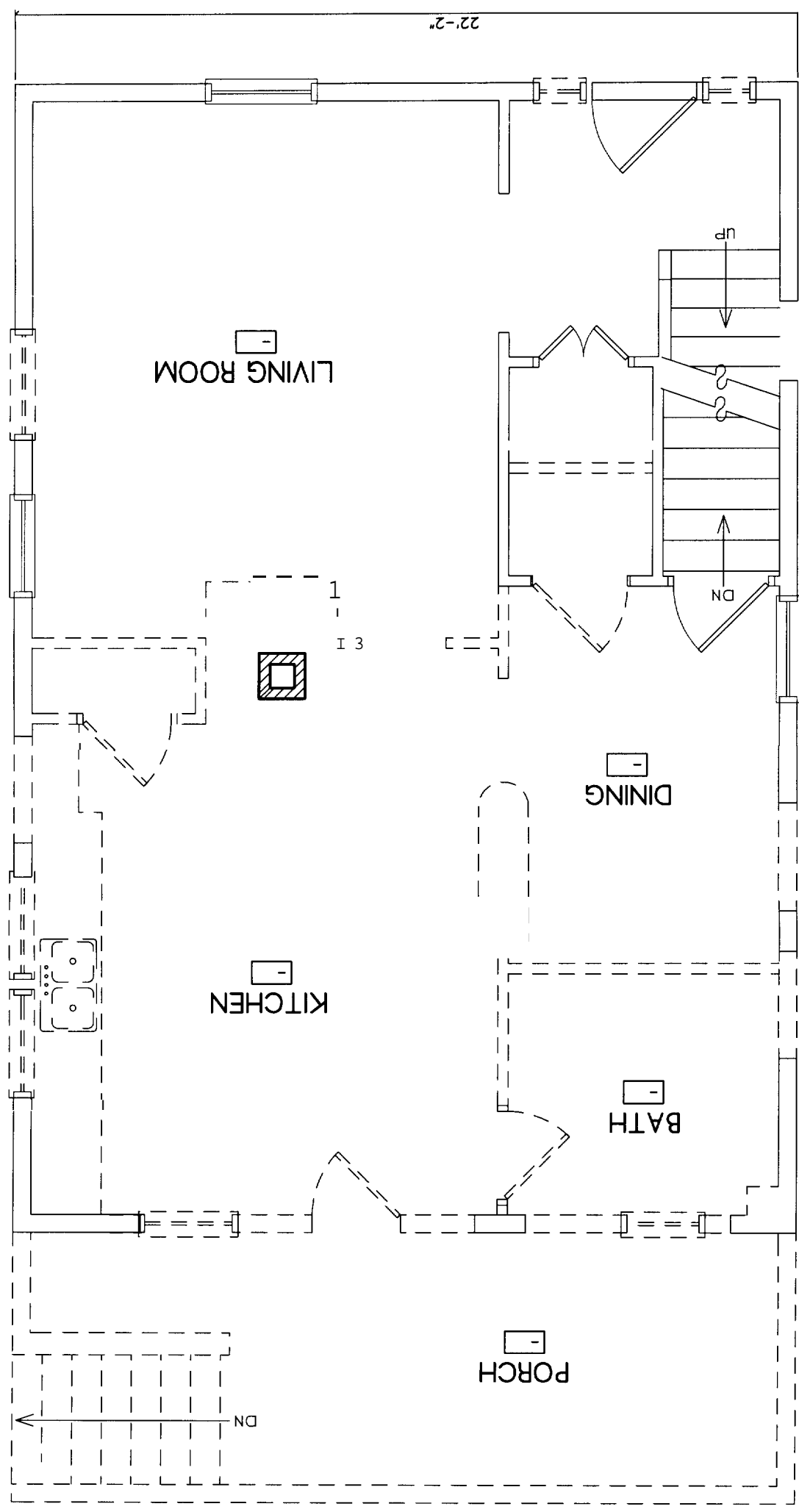

DEPT. OF BUILDING INSPECTION
CITY OF FORT LINDSEY
MAY 26 2004

DEPT. OF BUILDING INSPECTION
CITY OF PORTLAND, ME
MAY 26 2007

ROOM FINISH SCHEDULE

RM NO.	ROOM NAME	WALLS		FLOOR	BASE	CEILINGS		REMARKS
		MAT'L	FINISH			MAT'L	FINISH	
001	BASEMENT STAIR	EXISTING WD	EXISTING			EXISTING WD		
002	BASEMENT	EXISTING	EXISTING			EXISTING		
101	FOYER	5/8" GWB	PAINT	EXISTING		5/8" GWB	PAINT	
102	LIVING	5/8" GWB	PAINT	EXISTING		5/8" GWB	PAINT	
103	1/2 BATH	5/8" GWB	PAINT	EXISTING		5/8" GWB	PAINT	
104	HALL	5/8" GWB	PAINT	EXISTING		5/8" GWB	PAINT	
105	DINING	5/8" GWB	PAINT	EXISTING		5/8" GWB	PAINT	
106	KITCHEN	5/8" GWB	PAINT	EXISTING		5/8" GWB	PAINT	
107	PORCH							
201	STAIR 2	5/8" GWB	PAINT	EXISTING		5/8" GWB	PAINT	
202	OFFICE	5/8" GWB	PAINT	EXISTING		5/8" GWB	PAINT	
203	GUEST BEDROOM	5/8" GWB	PAINT	EXISTING		5/8" GWB	PAINT	
204	BATHROOM	5/8" GWB	PAINT	EXISTING		5/8" GWB	PAINT	
205	MASTER BEDROOM							
206	SITTING	5/8" GWB	PAINT	EXISTING		5/8" GWB	PAINT	
207	DECK			PT WD				
301	STAIR 3	5/8" GWB	PAINT	EXISTING	REFR.	5/8" GWB	PAINT	

PELLA PRO-LINE WINDOW SCHEDULE

TAG	QTY	UNIT	TYPE	ROUGH OPENING	UNIT DIMENSIONS	REMARKS
A	17	3365	DOUBLE HUNG	2'-9 3/4" x 5'-5 3/4"	2'-9" x 5'-5"	2-2x8 HEADER @ 1ST FLR, 2-2x6 HEADER @ 2ND FLR, 1 TEMPERED
B	1	3347	DOUBLE HUNG	2'-9 3/4" x 3'-11 3/4"	2'-9" x 3'-11"	
C	1	13" RADIUS	FULL CIRCLE	2'-2 3/4" DIA.	2'-2"	
D	1	2541	DOUBLE HUNG	2'-1 3/4" x 3'-5 3/4"	2'-1" x 3'-5"	2-2x6 HEADER
E	2	3353	DOUBLE HUNG	2'-9 3/4" x 4'-5 3/4"	2'-9" x 4'-5"	2-2x6 HEADER

MAY 26 2004

1 FIRST FLOOR PLAN

SCALE: 1/4" = 1'-0"

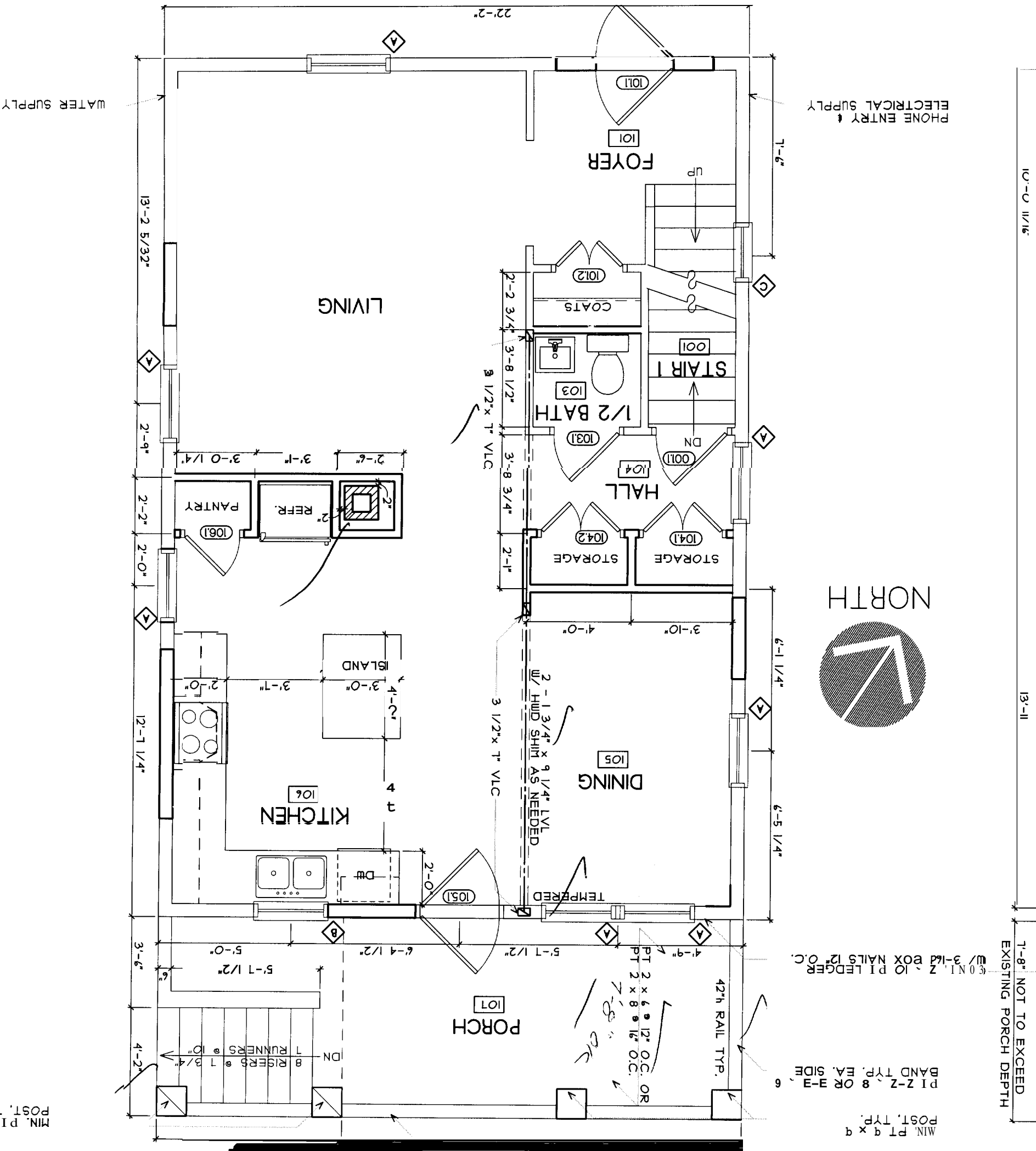

MIN. P1 6 x 6 POST, TYP.

P1-2-2 x 10 BEAM LINE

REVISED PER COMMENTS
DATE: 05/11/04
MAY 20 2004

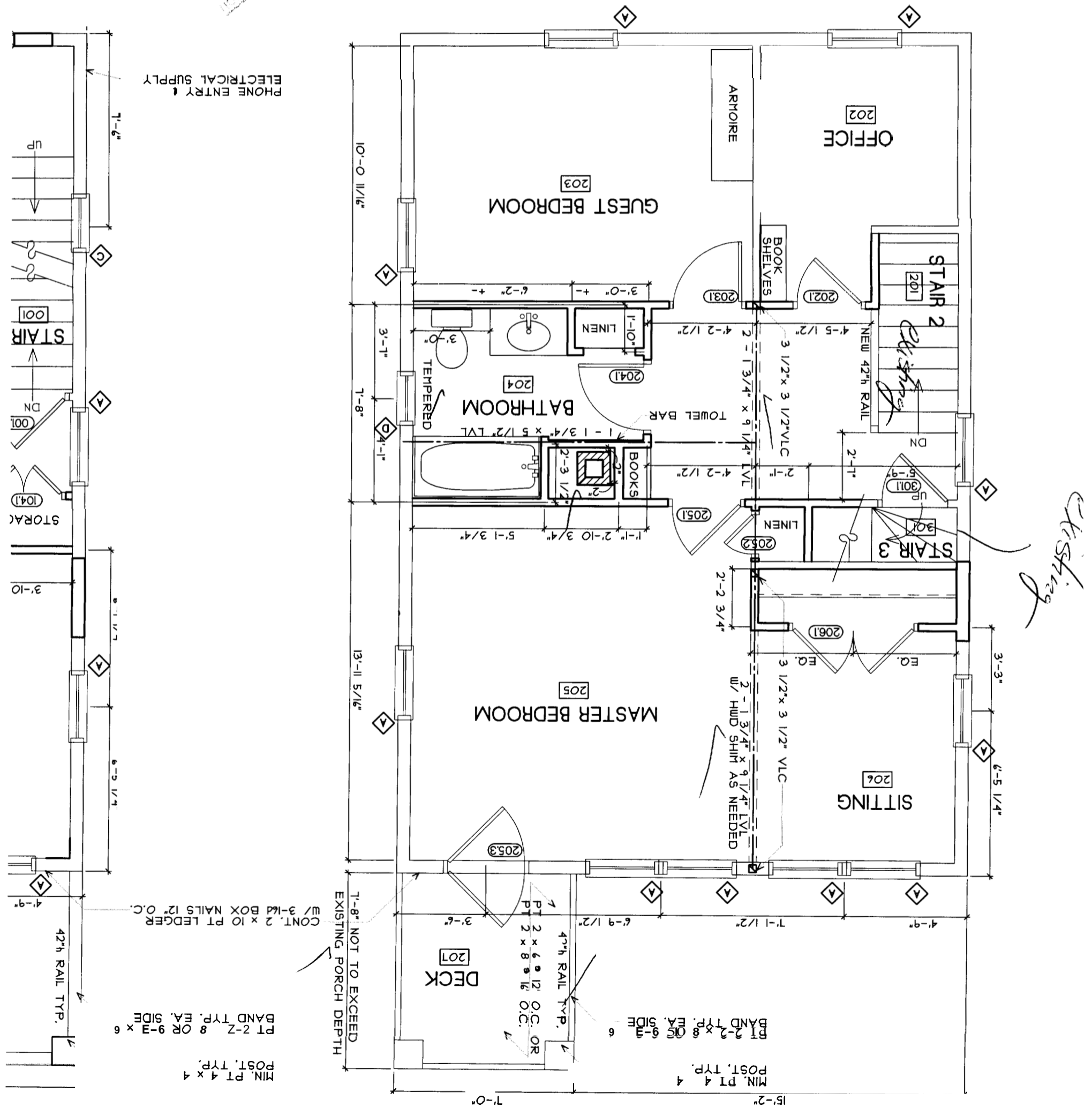

MAY 26 2004

3 BASEMENT POST DTL

SCALE: NTS

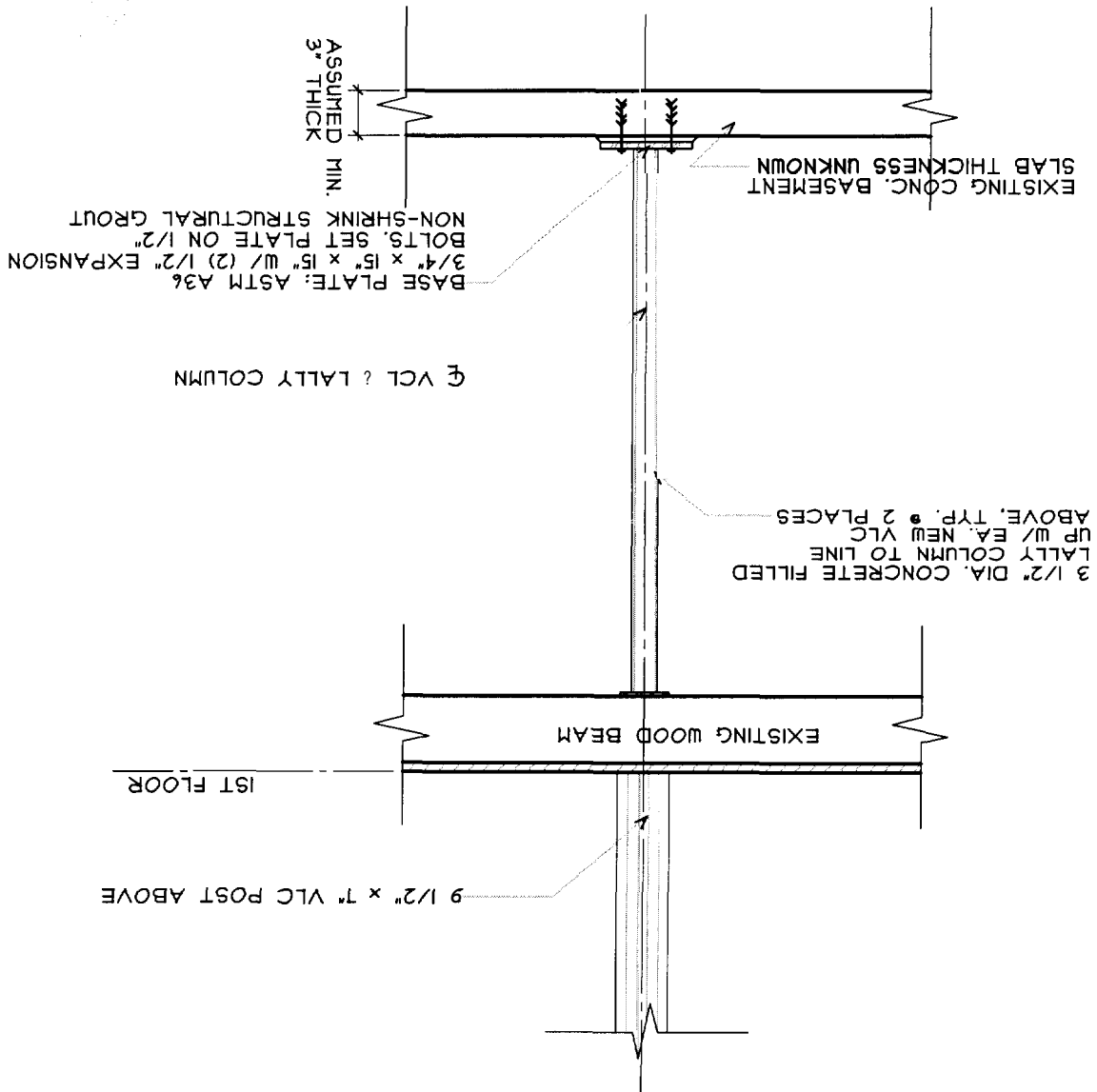

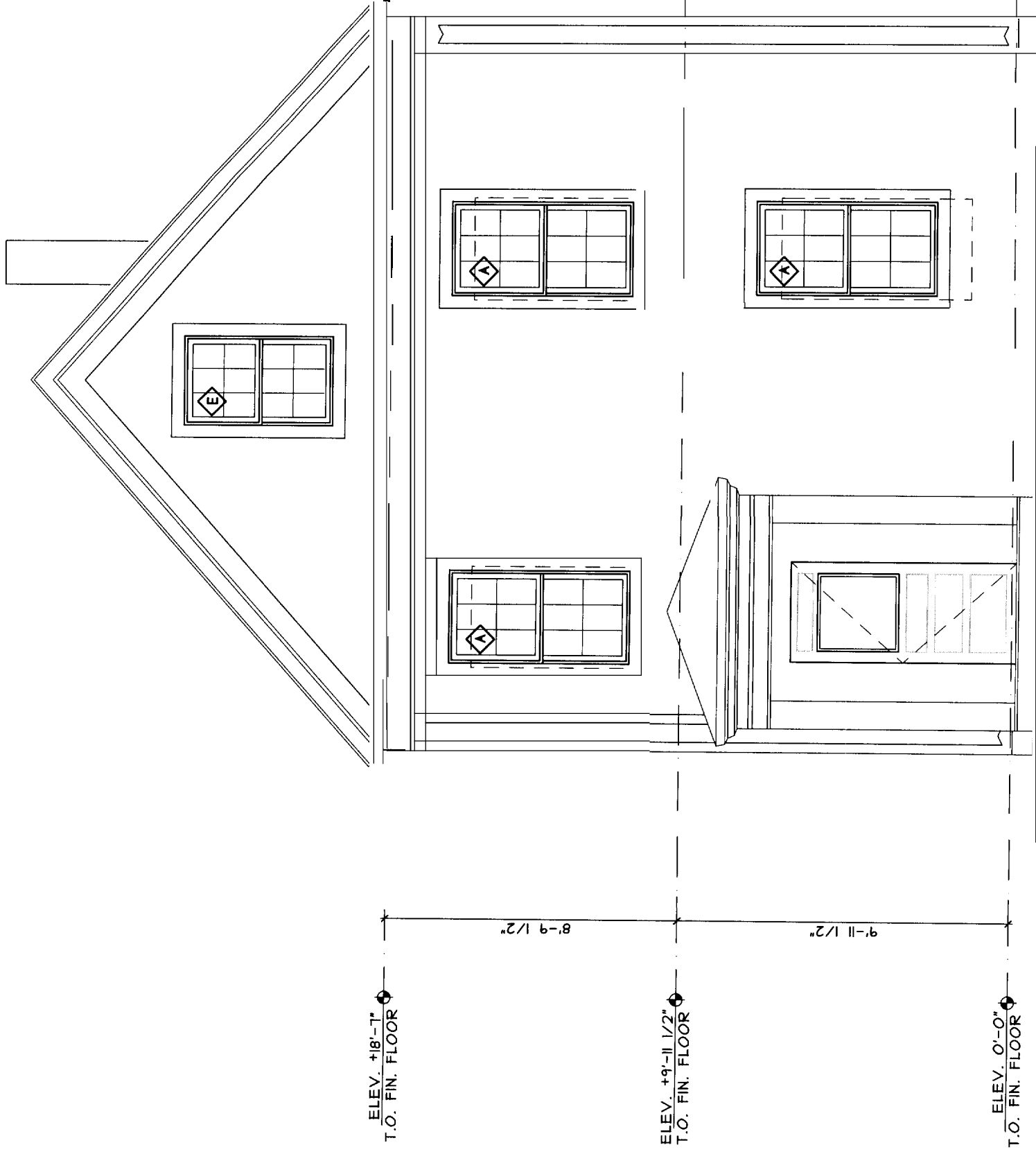

Consultants

- Civil Engineer
- Landscape Architect
- Structural Engineer
- Mechanical Engineer
- Electrical Engineer
- Kitchen Design
- Lighting Design
- Acoustic Engineer

Job No.: 04.16
 Date: May 20, 2004
 Scale: 1/4" = 1'-0"
 Drawn by: CKM
 Checked by: SJB

Drawing Title:
EXTERIOR ELEVATIONS

A2.1

A STREET ELEVATION
 SCALE: 1/4" = 1'-0"

APPROVED
 MAY 20 2004
 ARCHITECT

NO REGULAR
MAY 26 2004



A RIGHT ELEVATION
A.I.1 SCALE: 1/4" = 1'-0"

A BACK ELEVATION

A11

SCALE: 1/4" = 1'-0"

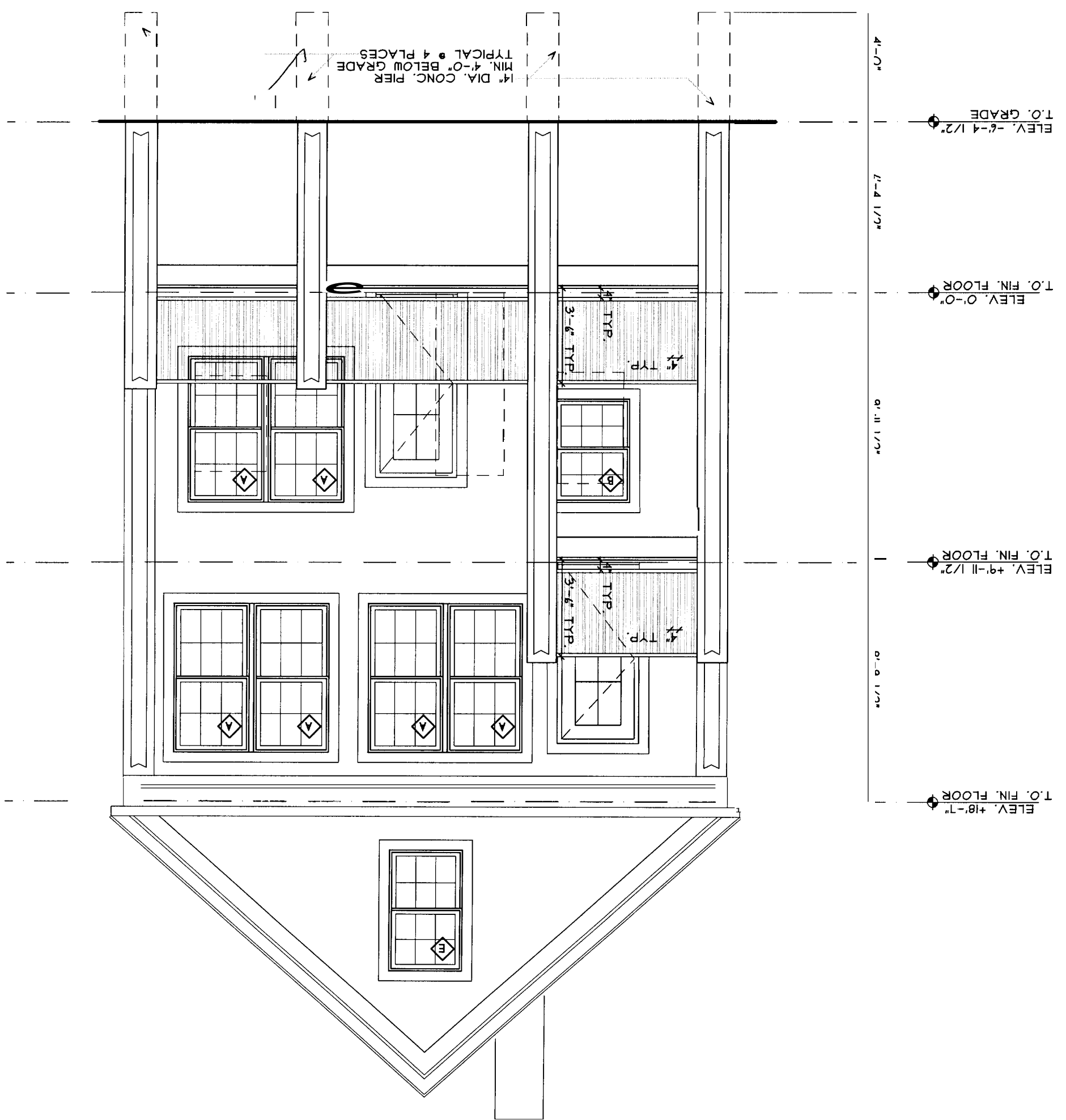

4'-0"
ELEV. -6'-4 1/2"
T.O. GRADE

7'-4 1/2"
ELEV. 0'-0"
T.O. FIN. FLOOR

9'-11 1/2"
ELEV. +9'-11 1/2"
T.O. FIN. FLOOR

9'-9 1/2"
ELEV. +8'-7"
T.O. FIN. FLOOR

14" DIA. CONC. PIER
MIN. 4'-0" BELOW GRADE
TYPICAL @ 4 PLACES

REVISED
MAY 26 2004

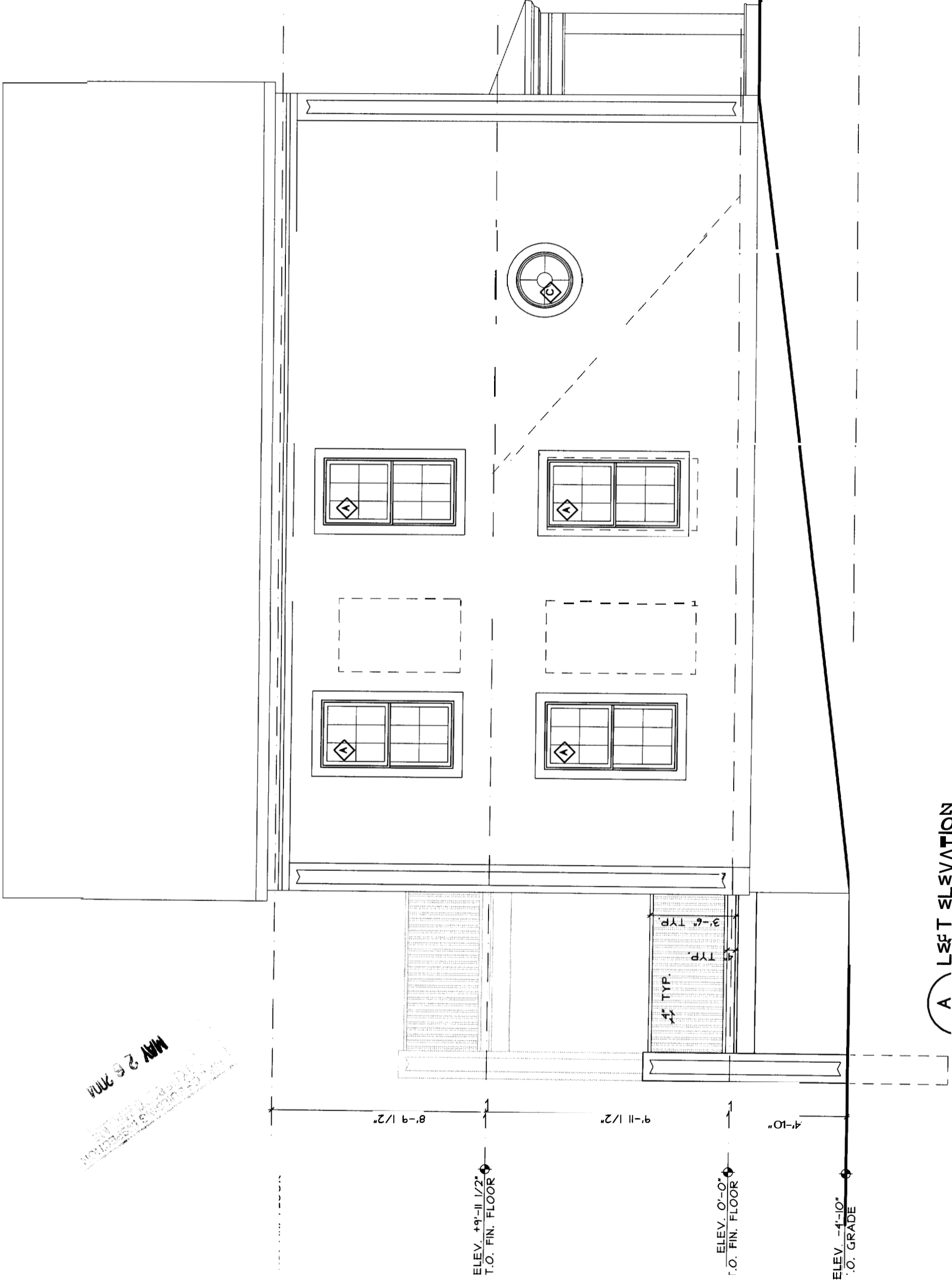

MAY 26 2004
 ARCHITECTURAL
 DRAWING

A LEFT ELEVATION
 A.I.I. SCALE: 1/4" = 1'-0"